This is a digital copy of a book that was preserved for generations on library shelves before it was carefully scanned by Google as part of a project to make the world's books discoverable online.

It has survived long enough for the copyright to expire and the book to enter the public domain. A public domain book is one that was never subject to copyright or whose legal copyright term has expired. Whether a book is in the public domain may vary country to country. Public domain books are our gateways to the past, representing a wealth of history, culture and knowledge that's often difficult to discover.

Marks, notations and other marginalia present in the original volume will appear in this file - a reminder of this book's long journey from the publisher to a library and finally to you.

**Usage guidelines**

Google is proud to partner with libraries to digitize public domain materials and make them widely accessible. Public domain books belong to the public and we are merely their custodians. Nevertheless, this work is expensive, so in order to keep providing this resource, we have taken steps to prevent abuse by commercial parties, including placing technical restrictions on automated querying.

We also ask that you:

+ *Make non-commercial use of the files* We designed Google Book Search for use by individuals, and we request that you use these files for personal, non-commercial purposes.
+ *Refrain from automated querying* Do not send automated queries of any sort to Google's system: If you are conducting research on machine translation, optical character recognition or other areas where access to a large amount of text is helpful, please contact us. We encourage the use of public domain materials for these purposes and may be able to help.
+ *Maintain attribution* The Google "watermark" you see on each file is essential for informing people about this project and helping them find additional materials through Google Book Search. Please do not remove it.
+ *Keep it legal* Whatever your use, remember that you are responsible for ensuring that what you are doing is legal. Do not assume that just because we believe a book is in the public domain for users in the United States, that the work is also in the public domain for users in other countries. Whether a book is still in copyright varies from country to country, and we can't offer guidance on whether any specific use of any specific book is allowed. Please do not assume that a book's appearance in Google Book Search means it can be used in any manner anywhere in the world. Copyright infringement liability can be quite severe.

**About Google Book Search**

Google's mission is to organize the world's information and to make it universally accessible and useful. Google Book Search helps readers discover the world's books while helping authors and publishers reach new audiences. You can search through the full text of this book on the web at `http://books.google.com/`

# The Bristol Tune Book

Liturg (H)
1897

793 Bsi
Stone

LIBRARY

OF THE

DIVINITY SCHOOL

GIFT OF

WARREN ANDREW LOCKE

(Class of 1869)

OF

CAMBRIDGE, MASS.

RECEIVED OCTOBER 18, 1909

THE

# Bristol Tune-Book.

A MANUAL

OF

## TUNES AND CHANTS.

EDITED BY

ALFRED STONE

AND OTHERS.

*LONDON & NEW YORK*

NOVELLO, EWER AND CO.

BRISTOL: W. AND F. MORGAN, CLARE STREET.

1891.

ARD COLLEGE LIBRARY
OCT 18 1909
CAMBRIDGE, MASS.

Warren A. Locke,
Cambridge
Transferred to
Harvard Uni
Divinity School Library.
18 Oct. 1910

# The Bristol Tune-Book.

MAR 30 1911

(1703)

## EDITION 1881.

| | | s. | d. |
|---|---|---|---|
| No. 9. | Limp cloth ... ... ... ... ... ... | 4 | 0 |
| „ 10. | Cloth boards, red edges ... ... ... ... | 5 | 0 |
| „ 11. | Small edition ... ... ... ... ... | 3 | 0 |
| „ 12. | Tonic Sol-fa ... ... ... ... ... | 3 | 0 |

## THIRD SERIES, 1891.

| | | | |
|---|---|---|---|
| No. 13. | Limp cloth... ... ... ... ... ... | 2 | 0 |
| „ 15. | Small edition, limp cloth ... ... ... ... | 1 | 6 |
| „ 16. | Tonic Sol-fa, limp cloth ... ... ... ... | 1 | 6 |

## COMPLETE EDITION, 1891.

| | | | |
|---|---|---|---|
| No. 17. | Limp cloth... ... ... ... ... ... | 5 | 0 |
| „ 18. | Cloth boards, red edges ... ... ... ... | 6 | 0 |
| „ 19. | Small edition ... ... ... ... ... | 3 | 6 |
| „ 20. | Tonic Sol-fa ... ... ... ... ... | 3 | 6 |

---

Communications and inquiries as to copyright, and also as to supplying at ed prices, may be addressed to the Bristol Publishers.

2136
.B86
1891

# PREFACE.

The Compilers of the "Bristol Tune-Book" have much gratification in thus publicly acknowledging the very large amount of assistance they have received in this undertaking. Especially are they indebted to the Rev. W. H. Havergal, Canon of Worcester, the Rev. P. Maurice, D.D., the Rev. P. Latrobe, E. B. Fripp, Esq., H. Bemrose, Esq., and the Society for Promoting Christian Knowledge, for unrestricted use of their respective compilations; to the Rev. J. B. Dykes, Mus. Doc., Precentor of Durham Cathedral, A. H. Brown, Esq., Brentwood, J. Summers, Esq., Weston-super-Mare, and A. R. Reinagle, Esq., Oxford, for contributions of original tunes and much valuable assistance; to the Lord Bishop of Argyll and the Isles, for permission to print tune No. 159; to the Lord Bishop of Ely, for No. 93; to the Rev. Sir H. W. Baker, Bart., and the Compilers of "Hymns Ancient and Modern," the Rev. R. R. Chope, Rev. W. J. Blew, Rev. H. Allon, Rev. J. Curwen, Mr. E. Stock, and Messrs. T. Nelson and Sons, for permission to use several tunes from their excellent works; to the Cheadle Association for the promotion of Church Music, for Mr. W. H. Monk's tune to the Easter-Hymn; to Dr. Steggall, Sir M. Costa, and their Publishers, Messrs. Addison and Lucas, for tunes Nos. 92 and 104, from Dr. Steggall's Psalmody, for Sir M. Costa's arrangement of the Chorale No. 144 from the "Eli," and for liberty to adapt tune No. 105 from the same Oratorio; to the Proprietors of "Congregational Church Music," for No. 152, and for arrangements of Nos. 8, 31, 44, 71, 193, and 256; and to those of the "Psalmist," for Nos. 85 and 89; to Messrs. Novello and Co., for kindly allowing the use of Nos. 54, 76, 87, 102, 145, 191, 202, 209, 214, 238, 243, and 255 (No. 2); to the Hon. and Rev. F. R. Grey, Rev. W. Jacobs, J. Goss, Esq., A. King, Esq., Dr. Henry Leslie, W. Woodward, Esq., G. A. Löhr, Esq., W. Mason, Esq., J. Daniell, Esq., J. Foster, Esq., and others, for tunes which bear their names; to W. R. Braine, Esq., Dr. Gauntlett, Messrs. Masters and Co., Messrs. Burns and Lambert, Messrs. Richardson and Sons, and others, for tunes for which consideration has been paid; to Mr. R. M. Mills, for Dr. Crotch's Chants; to Messrs. R. Cocks and Co., for Chant No. 331; to Mr. Masters, for the words of "Dies iræ"; and for the kind permission, so courteously granted, to print the Chants bearing the name of A. H. D. Troyte.

Their acknowledgments are also tendered to Messrs. Novello, Ewer and Co., for some of the finest tunes in the work, from the "Hymnary" and other sources; the Rev. Sir Henry W. Baker, Bart., for tunes from "Hymns Ancient and Modern"; Rev. Dr. Hayne, for tunes from the "Merton Tune-Book"; Mr. E. Moss, for tunes from the "London Tune-Book"; Rev. N. S. Godfrey, for a selection from his "Original Tunes"; Mr. S. D. Major, for two tunes from his Collection; the representatives of the late Mr. J. Tilleard, for several of his compositions; Rev. W. Roberts, for many valuable suggestions; Mr. F. Braine, for tune No. 370; Rev. E. H. Bickersteth, for No. 611; Rev. T. Darling, for Nos. 450 and 572, from "Hymns for the Church of England, with proper tunes"; Messrs. Burns and Lambert, for No. 613; Rev. R. R. Chope, for No. 437, from the "Congregational Hymn and Tune-Book"; Mr. J. Dobson, for No. 486; Mr. W. C. Filby, for Nos. 364, 522, and 628; Lady Victoria Evans Freke, for Nos. 540, 614, and 624, from the

"Song of Praise"; Mrs. Havergal, for No. 495; Messrs. Masters and Co., for Nos. 506 and 508; the Compilers of the "Methodist Scholars' Tune-Book," for No. 491; Mr. J. R. Murray, for No. 603; Messrs. Nisbet and Co., for Nos. 473 and 565; the proprietors of the "Psalmist," for No. 346; Mr. C. H. Purday, for No. 618; Mr. D. Scholefield, for No. 429; Mr. W. F. Trimnell, for No. 427; the Committee of the Sunday School Union, for No. 633; the Committee of the Choir Benevolent Fund, for No. 692; and also to the following composers for tunes or chants bearing their names:—

Mr. W. H. Allchin, Mus. Bac.
" A. K. Baines.
" F. G. Baker.
" H. Baker.
" W. A. Blakeley.
Rev. W. Blow.
Mr. A. H. Brown.
" J. C. Brown.
" R. T. Clarke.
" W. H. Cooke.
" G. Cooper.
" A. Cottman.
" R. F. Coules.
Rev. H. A. Crosbie.
Mr. W. A. C. Cruickshank.
" C. Darnton.
" F. Dean.
" J. H. Deane.
" R. W. Dixon, J.P.
" A. E. Dyer, Mus. Doc.
" W. F. Dyer.
Rev. J. B. Dykes.
Mr. A. M. Edwards.
" C. J. Frost.
" A. R. Gaul, Mus. Bac.
Dr. Gauntlett.
Mr. J. H. Gilbert.
" W. Haynes.
Rev. F. A. J. Hervey.
Dr. Hiles.
Mr. H. J. E. Holmes.
" E. J. Hopkins.
" W. F. Hurndall.
" R. Jackson.
" J. P. Jewson.
" B. St. J. B. Joule
" C. E. Kettle.
" H. Lahee.
" Jos. Lancaster.
" J. Langran.
" J. W. Lawson.
" G. Lomas.
" F. C. Maker.
" A. H. Mann, Mus. Bac.
" Rd. Massey.
Rev. T. R. Matthews.
Dr. E. G. Monk.
Mr. T. Morley.
Rev. Sir F. A. G. Ouseley.
Mr. G. A. Pope.
" H. A. Prothero.
Mr. G. J. Rankilor.
" Joseph Robinson, Mus. Doc.
" R. R. Ross.
" A. Shaw.
" J. Shaw.
Rev. H. F. Sheppard.
Mr. W. Smallwood.
Lieutenant F. Spinney.
Dr. Stainer.
Mr. W. Stokes.
Dr. A. S. Sullivan.
Mr. A. E. Tozer.
" R. C. Trampleasure.
" T. T. Trimnell.
" J. Turle.
" C. J. Vincent, jun.
" J. Walch.
Rev. E. C. Walker.
Mr. J. G. Walton.
" E. S. West.
" C. J. Whittington.
" W. Wilcox.
" C. E. Willing.
" T. A. Willis.
Rev. E. Young, M.A.

Their thanks are also due for offers of many hundreds of compositions which are necessarily omitted for want of space.

The Compilers have been most anxious to acknowledge all copyrights. If any have been inadvertently overlooked, they will have much pleasure in rectifying the omission in future editions.

The first edition of the "Bristol Tune-Book," published in 1863, provided for about 100 varieties of metre. This number was increased to nearly 200 by the issue of the Second Series in 1876. Since then still further varieties have been introduced, to provide for which a small Supplement is now added, containing thirty-seven tunes, Nos. 713 to 751.

F. Morgan begs to acknowledge the valuable assistance he has received in this last compilation, including permission to use tunes from "Hymns Ancient and Modern," the "Hymnary," and Lady Victoria Evans Freke's "Song of Praise," and contributions from Mr. A. H. Brown, Mr. A. M. Edwards, Mr. J. W. Elliott, Mr. W. C. Filby, Mr. A. J. Foxwell, Dr. Bennett Gilbert, Mr. F. C. Maker, Mr. S. Reay, and Mr. J. Walch, to all of whom he tenders sincere thanks.

*Bristol, September, 1881.*

# PREFACE TO THIRD SERIES (1891).

COMPILED AND EDITED BY

FREDERICK MORGAN AND H. ELLIOT BUTTON.

---

THE present Series has been compiled chiefly in order to provide Tunes for many fine hymns of peculiar metres contained in *Congregational Hymns*, edited by the Rev. W. Garrett Horder, and published by Elliot Stock, to which book the compilers refer for most of the complete hymns, of which the first verse only appears with the Tune.

The compilers have taken the opportunity of adding a number of valuable Tunes suitable for hymns already in use. They have also incorporated in metrical order the thirty-seven Tunes added as a Supplement in 1881, believing that the temporary inconvenience of double numbering will be more than counter-balanced by improved arrangement and convenience of reference.

Many excellent Tunes have been written expressly for this book, as well as highly-valued permissions granted for the use of Tunes already published. For all of these the compilers tender hearty thanks, especially naming the following:—

Mr. T. Adams, F.C.O. for the use of No. 765; Mr. John Adcock for the use of No. 723; Dr. Hy. Allon for the use of No. 775; Mr. Erskine Allon for the use of No. 737; Mr. H. Ford Benson for No. 811; Mr. Arthur Berridge for Nos. 724, 818; Mr. Hy. R. Bird for the use of No. 768; Mr. J. Booth for the use of No. 778; Professor J. F. Bridge, Mus. Doc. for the use of Nos. 858, 902; Mrs. Carey-Brock for the use of No. 821, from the *Children's Hymn Book;* Mr. Arthur H. Brown for the use of Nos. 751, 875; Messrs. Brown and Co. for the use of No. 874; Lady Victoria Carbery for the use of Nos. 716, 720, 809, 885, 903; Mr. Arthur Carnall, Mus Bac. for the use of No. 729; Rev. R. R. Chope for the use of Nos. 790, 836; Mr. G. F. Cobb for the use of No. 880; Mr. H. J. Coldwell for the use of No. 780; the Proprietors of the *Congregational Church Hymnal* for the use of Nos. 718, 854; Mr. F. Dykes for the use of No. 865; Mr. J. W. Elliott for the use of Nos. 738, 763; Sir G. J. Elvey, Mus. Doc. for the use of No. 792; Mr. W. C. Filby for the use of Nos. 754, 862; Mr. A. Croil Falconer for the use of No. 870; Mr. A. R. Gaul for the use of No. 814; Mr. J. Gill for the use of No. 791; Mr. C. Hancock for the use of No. 826; Mr. H. M. Higgs for the use of Nos. 732, 761, 776, the Proprietors of the *Home Hymn Book* for the use of Nos. 715, 868; Rev. Edward Husband for the use of No. 773; the Chairman, Rev. G. C. White, and the Compilers of *Hymns Ancient and Modern* for the use of Nos. 749, 762, 815, 838, 843, 856, 876, 895, 897; Mr. James Langran for the use of No. 877; Mr. A. Legge for the use of No. 860; Mr. F. C. Maker for Nos. 717, 727, 753, 866; Dr. A. H. Mann for No. 901, and for the use of No. 760; Rev. Dr. James Martineau for the use of No. 810; Rev. R. N. Matthews for the use of No. 798; Mr. E. Minshall for the use of No. 740; Mr. E. Moss for the use of No. 900; Mr. H. Ernest Nichol, Mus. Bac. for Nos. 755, 797, 881; Messrs. Nisbet and Co. for the use of Nos. 767, 823; the Proprietors of the *Nonconformist Musical Journal* for the use of No. 888; Messrs. Novello, Ewer and Co. for the use of Nos. 758, 769, 771, 772, 785, 793, 803, 805, 812, 852, 871, 896; Mr. W. Pitts for the use of No. 730; Rev. H. J. Poole, M.A. for the use of No. 890; Mr. Percy J. Starnes for the use of Nos. 733, 817, 824; Sir R. P. Stewart, Mus. Doc. for the use of Nos. 719, 807; Sir Arthur Sullivan, Mus. Doc. for the use of Nos. 746, 783, 789, 813, 820, 825, 837; Miss Alexandra Thomson for No. 904; Mr. Berthold Tours for Nos. 800, 862, and for the use of Nos. 828, 867; Dr. A. E. Tozer for the use of No. 851; Mr. Ferris Tozer for Nos. 756, 787, 816, 840, 855, 864, 887; Mr. James Uglow for the use of No. 847; Mr. J. Walch for the use of Nos. 744, 799, 808, 839; Mr. John E. West, F.C.O. for Nos. 725, 759, 784, 831, 892, and for the use of No. 893; the Wesleyan Sunday School Union for the use of No. 889; Rev. F. G. Wesley for the use of No. 835.

An immense number of Tunes—*not* all of equal merit—were sent in answer to advertisements. The compilers fear that the limited space at their disposal may have caused some disappointment.

If any errors have crept in, or any acknowledgments have been overlooked, the compilers will be grateful to have them pointed out for correction in future editions.

*Easter, 1891.*

# INDEX I.—METRICAL.


**S.M.**

| | No. |
|---|---|
| Amerton | 343 |
| Annil | 344 |
| Augustine | 1 |
| Bethlehem | 2 |
| Cheltenham | 345 |
| Christchurch | 346 |
| Clifton | 3 |
| Colmworth | 347 |
| Eastnor | 4 |
| Erith | 348 |
| Franconia | 5 |
| Holy Rood | 6 |
| Huddersfield | 7 |
| Kirk Braddan | 349 |
| Nuptiæ | 350 |
| Olmutz | 8 |
| Serenity | 9 |
| Shawmut | 10 |
| Silchester | 11 |
| Sorrel Hill | 355 |
| Swabia | 12 |
| S. Andrew | 351 |
| S. Bride | 13 |
| S. George | 352 |
| S. John | 14 |
| S. Luke | 353 |
| S. Mary Redcliffe | 15 |
| S. Michael | 16 |
| S. Paul's College | 354 |
| S. Raphael | 17 |
| Thetford | 18 |
| Tuam | 19 |
| Tytherton | 20 |
| Woolwich | 356 |

**C.M.**

| | |
|---|---|
| Abbey | 21 |
| Abridge | 22 |
| Allhallows | 357 |
| Arnold's | 23 |
| Aubrey | 358 |
| Bedford | 24 |
| Belmont | 25 |
| Bristol | 26 |
| Caterham | 359 |
| Chichester | 27 |
| Claremont | 28 |
| Coventry Carol | 805 |
| Dalehurst | 360 |
| *Dublin* | 29 |

**C.M.—*Continued.***

| | No. |
|---|---|
| Dundee | 30 |
| Eagley | 361 |
| Evan | 31 |
| Eversley | 362 |
| Farningham | 363 |
| Farrant | 32 |
| Faversham | 364 |
| Galilee | 365 |
| Gloucester | 33 |
| Holy Cross | 366 |
| Holy Trinity | 367 |
| Horsley | 806 |
| Jazer | 368 |
| Kendal | 369 |
| Kensington | 370 |
| London | 34 |
| Lyndhurst | 371 |
| Manchester | 35 |
| Martyrdom | 36 |
| Merton | 372 |
| Miles' Lane | 37 |
| Mirfield | 373 |
| Mount Calvary | 807 |
| Mylon | 38 |
| Palestine | 39 |
| Rome | 40 |
| Salisbury | 41 |
| Sawley | 808 |
| Solomon | 42 |
| Southampton | 43 |
| Sprague | 44 |
| Sudeley | 809 |
| S. Agnes | 374 |
| S. Ann | 45 |
| S. Benedict | 46 |
| S. Bernard | 47 |
| S. David | 48 |
| S. Frances | 49 |
| S. Fulbert | 375 |
| S. Magnus | 50 |
| S. Marguerite | 376 |
| S. Mary | 51 |
| S. Peter | 52 |
| S. Saviour | 377 |
| S. Stephen | 53 |
| S. Thomas | 54 |
| Tallis | 55 |
| Tiverton | 56 |
| Tottenham | 57 |
| Tudor | 378 |

**C.M.—*Continued.***

| | No. |
|---|---|
| Westminster | 379 |
| When fairest Eve | 380 |
| Winchester Old | 58 |
| Windsor | 59 |
| York | 60 |

**L.M.**

| | |
|---|---|
| Alstone | 843 |
| Angels' Hymn | 61 |
| Angelus | 381 |
| Antwerp | 382 |
| Arundel | 62 |
| Atonement | 383 |
| Boston | 63 |
| British | 64 |
| Carey's | 65 |
| Cathedral Chant | 66 |
| Charmouth | 67 |
| Croyland | 384 |
| David's Harp | 68 |
| Eden | 69 |
| Eisenach | 70 |
| Eisenach (or 8.7.8.7. 8.8.) | 844 |
| Elstow | 385 |
| Ernan | 71 |
| Festus | 72 |
| Gloucester | 73 |
| Goodmanham | 386 |
| Hampstead | 387 |
| Holly | 845 |
| Home | 74 |
| Hursley | 75 |
| Jam lucis | 388 |
| Leamington | 389 |
| Leeds | 390 |
| Lentz | 76 |
| Luther's Chant | 77 |
| Luton | 78 |
| Lux Vitæ | 391 |
| Magdeburgh | 79 |
| Mainzer | 80 |
| Malta | 392 |
| Melcombe | 81 |
| Missionary Chant | 82 |
| Montgomery | 83 |
| Morning Hymn | 84 |
| Neapolis | 85 |
| Norfolk | 86 |
| Nuremberg | 87 |

L.M.—*Continued.*

| | No. |
|---|---|
| Old 100th | 88 |
| Ombersley | 393 |
| Pentecost | 846 |
| Philadelphia | 89 |
| Rockingham | 90 |
| Roker | 394 |
| Rotherfield | 395 |
| Samson | 91 |
| Saxby | 399 |
| Selborne | 400 |

L.M.—*Continued.*

| | No. |
|---|---|
| Staincliffe | 401 |
| S. Agnes | 92 |
| S. Anselm | 396 |
| S. Cross | 94 |
| S. Edward | 93 |
| S. Goar | 95 |
| S. Gregory | 96 |
| S. Luke | 97 |
| S. Olave's | 98 |

L.M.—*Continued.*

| | No. |
|---|---|
| S. Polycarp | 397 |
| S. Sepulchre | 398 |
| S. Vincent | 847 |
| Tallis' Canon | 99 |
| Veni Emmanuel | 848 |
| Waltham | 402 |
| Whitburn | 403 |
| Winchester | 100 |
| Zorah | 404 |

| Measure. | Name of Tune. | No. |
|---|---|---|
| 3.7.7.7.3. | Dudbridge | 715 |
| 4.4.7.7.6. | Requiem | 419 |
| 4.4.7.8.8.7. | S. Winifred's | 716 |
| | Windermere | 717 |
| 4.6.4.6.4.6.4.6. | Auckland | 420 |
| | Eton | 421 |
| P.M. (4.6.) | Hurstmonceux | 718 |
| 4.10.10.10.4. | Ora, labora | 719 |
| 5.4.5.4.5.4.5.4. | Salvator amicus | 422 |
| 5.5.5.5.6.5.6.5. | Hanover | 121 |
| | Houghton | 122 |
| | S. Louise | 424 |
| P.M. (5.5.) | Santa Laura | 720 |
| 5.5.5.5.10.11.11.10. | Lindthorpe | 423 |
| 5.5.5.11. | New Year Hymn | 123 |
| 5.5.7.5.5.7.7. | Introit | 425 |
| 5.5.7.5.5.7.10.10. | Harborne | 426 |
| 5.5.8.8.5.5. | Fatherland | 721 |
| | Hafodwen | 124 |
| | Spire | 722 |
| 5.5.11.5.5.11. | Wareham | 125 |
| 5.6.6.5.9. | Harvest | 723 |
| | Reaping | 724 |
| 6.4.6.4. | All Saints | 126 |
| | Gottlieb | 726 |
| 6.4.6.4.6.4.6.4. | Tempest | 427 |
| 6.4.6.4.6.6.4. | Excelsius | 127 |
| | Propior Deo | 428 |
| 6.4.6.4.6.6.4.6.4. | Lord God Omnipotent | 725 |
| 6.4.6.4.6.6.6.4. | Ebury | 429 |
| | S. Nicholas | 128 |
| 6.4.6.4.6.7.6.4. | Broomsgrove | 727 |
| 6.4.6.4.10.10. | Sursum corda | 430 |
| 6.4.6.6. | S. Oswald | 431 |
| 6.5.6.5. | Derby | 130 |
| | S. Dominic | 432 |
| | S. Leonard | 433 |
| 6.5.6.5.6.5. | Pax noctis | 434 |
| 6.5. (8 lines) | Eversley | 728 |
| | Franconia | 129 |
| | Midian | 729 |
| | Princethorpe | 730 |
| | S. Anthony | 435 |
| | S. Cephas | 436 |
| | S. Mary Magdalene | 437 |
| | Vespers | 438 |
| 6.5. (12 lines) | Ambleside | 731 |
| | Brightly gleams | 732 |
| | Onward, Christian Soldiers | 733 |
| | S. Gertrude | 439 |
| 6.5. (12 lines) | S. Joseph | 734 |
| | Sumus Tibi | 735 |
| | Watchword | 736 |
| 6.5.6.5.6.6.6.5. | Sunderland | 737 |
| 6.6.4.6.6.4. | Harlan | 131 |
| 6.6.4.6.6.6.4. | Benison | 440 |
| | Moscow | 132 |
| | Pentecost | 441 |
| | Philippi | 133 |
| | Weston | 442 |
| 6.6.4.8.8.4. | S. Osyth | 738 |
| 6.6.6.4. | Miriam | 134 |
| 6.6.6.6. | Ah Jesus! | 739 |
| | Entreaty | 135 |
| | Kemerton | 445 |
| | Proctor | 740 |
| | S. Denys | 443 |
| | S. Dunstan | 444 |
| 6.6. 6.6. 6.6. | Havergal | 741 |
| | Oasis | 446 |
| 6.6.6. 6.6.6. | Laudes Domini | 447 |
| 6.6.6.6.6.6.6.6. | Resignation | 449 |
| | S. Jude | 448 |
| | S. Margaret | 136 |
| 6.6.6.6.6.6.6.3. | Invitation | 742 |
| 6.6.6.6.6.6.6.8. | Brookwood | 744 |
| 6.6.6.6.6.6.10.10. | Peace | 743 |
| 6.6.6.6.7.7. | S. Bede | 137 |
| 6.6.6.6.8.8. | Adoration | 138 |
| | Christchurch | 450 |
| | Croft's 148th | 139 |
| | Darwell's 148th | 140 |
| | Gopsal | 745 |
| | Hushed was the Evening Hymn | 746 |
| | Old 148th | 141 |
| | Penrhyn | 453 |
| | Portus Salutis | 747 |
| | Safe Home | 454 |
| | S. Godric | 455 |
| | S. Swithin | 142 |
| | Waverton | 456 |
| 6.6.7.7.7.7. | Fulneck | 143 |
| 6.6.8.4. | Thornfield | 451 |
| | Verbum pacis | 452 |
| 6.6.8.4.6.6.8.4. | Leoni | 144 |
| S.M.D. | Ataroth | 458 |
| | Bach | 145 |
| | Coronamento | 748 |
| | Diademata | 749 |
| | Fairfield | 146 |
| | Harvington | 457 |

| Measure. | Name of Tune. | No. |
|---|---|---|
| S.M.D. .. .. | Hastings .. | 460 |
| | Leominster .. | 461 |
| 6.6.8.6.6.8. .. | Ascalon .. .. | 147 |
| | Hilary .. .. | 457 |
| 6.6.8.6.6.8.3.3.6.6. | Chepstow .. | 462 |
| 6.6.8.6.8.6.8.6. | Wargrave .. | 752 |
| 6.6.8.6.8.7. .. | S. Vincent .. | 148 |
| 6.6.8.6.8.8. .. | Bath .. .. | 463 |
| | Lucca .. .. | 149 |
| 6.6.8.6.10.12. | Rabboni .. .. | 750 |
| 6.8.8.8.6. | Hingham .. | 751 |
| 6.6.8.10.6.6. | Cambria .. | 464 |
| 6.6.10.6.6.10. | Elvey .. .. | 150 |
| 6.7.6.7.6.6.6.6. | Wittemburg .. | 151 |
| 6.8.6.4. | Halifax .. .. | 152 |
| 6.10.6.10. | Homburg .. | 153 |
| | Rest .. .. | 465 |
| 6.10.10.6. | Benedictus .. | 466 |
| 6.10.10.10. | Protection .. | 753 |
| 7.4.7.4.7.4.7.4. .. | Easter Hymn (*Carey*) .. | 154 |
| | Easter Hymn (*Monk*) .. | 155 |
| | Leamington .. | 754 |
| | S. Bridget .. | 519 |
| 7.5.7.5. .. .. | Dorcas .. .. | 755 |
| | God's Gifts .. | 756 |
| 7.5.7.5.7.5.7.5. .. | Dedicatio Anni | 468 |
| 7.5.7.5.7.5.7.5.8.8. | Dovedale .. | 467 |
| | JehovahShammah | 757 |
| 7.5.7.5.7.7 .. | Silksworth .. | 469 |
| 7.6.7.6.7.7. .. | Melancthon .. | 470 |
| 7.6.7.6. .. .. | Barton .. .. | 471 |
| (or 7.6.7.6.6.) | Notre Dame .. | 758 |
| | Sacrifice .. | 472 |
| | S. Alphege .. | 156 |
| | S. Philip.. .. | 157 |
| 7.6.7.6.7.6.7.5. .. | Rutherford .. | 473 |
| 7.6.7.6.7.6.7.6. .. | Angels' story .. | 760 |
| | Aurelia .. .. | 474 |
| (*Trochaic*) | Beachley .. | 482 |
| | Cara Patria .. | 761 |
| | Come unto Me.. | 762 |
| | Day of Rest .. | 763 |
| | Evening .. .. | 764 |
| | Ewing .. .. | 159 |
| | Exultation .. | 475 |
| | Fairford .. .. | 476 |
| | I love to hear the story .. .. | 759 |
| | Jerusalem .. | 765 |
| | Jesu, Magister Bone .. .. | 766 |
| | Lancashire .. | 767 |
| | Light of the World .. .. | 768 |
| | Lux Mundi .. | 769 |
| | Lymington .. | 477 |
| | Missionary .. | 160 |
| | Mossleigh .. | 478 |
| | Munich .. .. | 161 |
| | Pearsall .. .. | 770 |
| | S. Alban's .. | 158 |
| | S. Anselm .. | 771 |
| | S. Ewen .. .. | 481 |
| | S. George's, Bolton .. .. | 479 |
| | *S. Ninian* .. | 480 |
| | *S. Theodulph* .. | 162 |

| Measure. | Name of Tune. | No. |
|---|---|---|
| 7.6.7.6.7.6.7.6. .. | The Old, Old Story .. .. | 773 |
| | Tours .. .. | 772 |
| 7.6.7.6.7.6.7.6.6.6.8.4. | Myra .. .. | 483 |
| | Wir pflügen .. | 774 |
| Irreg. (7.6.) .. | Via Crucis .. | 775 |
| 7.6. (or C.M.) (12 lines) | Sowing .. | 776 |
| 7.6.7.6.7.7. .. | Holywell .. | 163 |
| (*pec. ac.*) | S. Saviour's .. | 164 |
| | S. Winifred .. | 777 |
| 7.6.7.6.7.8.7.6. .. | Atonement .. | 167 |
| 7.6.7.6.7.7. (or 8.)7.6. | Brentwood .. | 484 |
| | Chesterfield .. | 165 |
| | Edgbaston .. | 492 |
| | Greenock .. | 485 |
| | Jeshurun .. | 486 |
| | Lomas .. .. | 487 |
| | Marlow .. .. | 488 |
| | Russell Place .. | 168 |
| | S. Fabian .. | 489 |
| | S. Hilary .. | 166 |
| | S. Ursula .. | 490 |
| | Taunton.. .. | 491 |
| 7.6.7.6.8.8. .. | S. Anatolius .. | 493 |
| 7.6.7.6.8.8.8.5. .. | Commonwealth | 778 |
| 7.6.7.7.7.6.8.6. .. | Now pray we .. | 779 |
| 7.6.8.6. .. .. | Hebden .. .. | 780 |
| 7.6.8.6.7.6.8.6. .. | Alford .. .. | 781 |
| 7.6.8.6.8.6.8.6. .. | S. Christopher.. | 782 |
| 7.7.4. .. .. | S. Millicent .. | 783 |
| 7.7.5.7.7.5. .. | Lord of Love .. | 784 |
| 7.7.7. .. .. | Hempton .. | 494 |
| | Lacrymæ .. | 785 |
| 7.7.7.3. .. .. | Agathos .. .. | 786 |
| | Samos .. .. | 495 |
| 7.7.7.4. .. .. | Beckenham .. | 496 |
| | Silent Night .. | 787 |
| | Stille Nacht .. | 788 |
| 7.7.7.5. .. .. | Ambrose.. .. | 497 |
| | Capetown .. | 169 |
| | Ledbury .. .. | 170 |
| 7.7.7.6. .. .. | Catford .. .. | 498 |
| | Evelyn .. .. | 499 |
| | Richmond .. | 500 |
| | S. Jerome .. | 501 |
| 7.7.7.7. .. .. | Allerton .. .. | 405 |
| | Antioch .. .. | 101 |
| | Barnet .. .. | 406 |
| | Bayford .. .. | 407 |
| | Beethoven .. | 102 |
| | Blencowe .. | 408 |
| | Chester .. .. | 103 |
| | Christ Chapel .. | 104 |
| | Christus .. .. | 409 |
| | Clarence.. .. | 789 |
| | Ell.. .. .. | 105 |
| | Elijah .. .. | 410 |
| | Ellingham .. | 411 |
| | Ephraim .. | 106 |
| | Festus .. .. | 412 |
| | Geneva .. .. | 107 |
| | German Hymn | 108 |
| | Hart's .. .. | 109 |
| | Innocents .. | 110 |
| | Latrobe .. .. | 111 |
| | Litany .. .. | 112 |
| | Lubeck .. .. | 113 |
| | Majesty .. .. | 413 |
| | Nottingham .. | 114 |

| Measure. | Name of Tune. | No. |
|---|---|---|
| 7.7.7.7. .. .. | Redhead, No. 47 | 115 |
| | Sherborne .. | 116 |
| | S. Austell .. | 414 |
| | S. Bees .. .. | 415 |
| | S. Bees .. .. | 790 |
| | S. Cecilia .. | 117 |
| | S. Columb .. | 416 |
| | S. Mark .. .. | 118 |
| | University College | 417 |
| | Vienna .. .. | 119 |
| | Weber .. .. | 120 |
| | Wickham .. | 418 |
| 7.7.7.7.3. .. .. | Dartford.. .. | 562 |
| 7.7.7.7.7.7. .. | Ashburton .. | 503 |
| | Bekesbourne .. | 504 |
| | Bethany .. .. | 171 |
| | Cassel .. .. | 174 |
| | Dix .. .. | 172 |
| | Guildford .. | 505 |
| | Latton .. .. | 508 |
| | Maidstone .. | 507 |
| | Nassau .. .. | 173 |
| | Norwood.. .. | 506 |
| | Spain .. .. | 175 |
| | Wells .. .. | 176 |
| 7.7.7.7.7.7.7.7. .. | Brompton .. | 511 |
| | Christmas Hymn | 178 |
| | Coburg .. .. | 177 |
| | Eltham .. .. | 512 |
| | Hollingside .. | 513 |
| | Leyton .. .. | 514 |
| | New S. Andrews | 791 |
| | Refuge .. .. | 179 |
| | Sorrento .. .. | 515 |
| | Stainforth .. | 517 |
| | Syria .. .. | 180 |
| | S. George .. | 792 |
| | S. Mary Magdalene | 516 |
| | Tichfield .. | 181 |
| 7s. (10 lines) .. | Calvary .. .. | 509 |
| | Crucifixion .. | 510 |
| 7.7.7.7.8.7. .. | Peter's Hill .. | 182 |
| 7.7.7.7.8.8. .. | Glentworth .. | 183 |
| | Hebron .. .. | 793 |
| 7.7.7.8.8.8. .. | Florence.. .. | 184 |
| 7.7.8.7.7.7.8.7. .. | Grassmere .. | 518 |
| | Lostwithiel .. | 185 |
| 7.7.8.8.7. .. .. | Child Service .. | 794 |
| 7.8.7.8. .. .. | Mercy .. .. | 186 |
| 7.8.7.8.4. .. .. | S. Albinus .. | 520 |
| 7.8.7.8.7.7. .. | Tender Shepherd | 795 |
| 7.8.7.8.8.8. .. | Heilige Jesu .. | 796 |
| 7.8.8.7. .. .. | Knowlton .. | 187 |
| 8.3.3.6. .. .. | Kirk Ella .. | 797 |
| 8.3.8.3. .. .. | Rickmansworth | 521 |
| P.M. (8.3.10.3.).. | Christmas .. | 798 |
| 8.4.8.4 .. .. | Churt .. .. | 799 |
| 8.4.8.4.8.4. .. | Wentworth .. | 522 |
| 8.4.8.4.8.4.8.4. .. | Refuge .. .. | 800 |
| 8.4.8.4.8.8.8. .. | Shipley .. .. | 523 |
| 8.4.8.4.8.8.8.4. .. | Braine, No. 22 .. | 188 |
| | Goodrest .. | 524 |
| 8.5.8.3. .. .. | Ashford .. .. | 801 |
| | Stephanos .. | 802 |
| | Thornbury .. | 525 |
| 8.5.8.5.8.4.3. .. | Angel Voices .. | 803 |
| 8.6.6. .. .. | Hulme .. .. | 197 |
| 8.6.6.8.6.6. .. | *Nativity* .. .. | 804 |
| *8.6.8.4.* .. .. | *Linton* .. .. | 526 |

| Measure. | Name of Tune. | No. |
|---|---|---|
| 8.6.8.4. .. .. | S. Cuthbert .. | 189 |
| 8.6.8.6.4.4.8.8. .. | Baden .. .. | 810 |
| | Resurrection .. | 527 |
| 8.6.8.6.6.6.6.6. .. | Eden .. .. | 528 |
| | S. Helena .. | 529 |
| 8.6.8.6.4... .. | Peregrinus .. | 530 |
| 8.6.8.6.8.6. .. | Allhallows .. | 190 |
| | Spohr .. .. | 191 |
| | S. Silas .. .. | 531 |
| C.M.D. .. .. | Aurora .. .. | 811 |
| | Bethlehem .. | 533 |
| | Blenden .. .. | 534 |
| | Castle Rising .. | 535 |
| | Christmas Morning Hymn .. | 812 |
| | Ellacombe .. | 532 |
| | Filius Dei .. | 536 |
| | Kirkstall.. .. | 537 |
| | Morley .. .. | 538 |
| | Noël .. .. | 813 |
| | Selwyn .. .. | 539 |
| | S. Matthew .. | 192 |
| | S. Petersburg .. | 814 |
| | Usk .. .. | 193 |
| | Vox Dilecti .. | 815 |
| C.M (or 7.6) (12 lines.) | Sowing .. | 776 |
| 8.6.8.6.8.8. .. | Brunswick .. | 194 |
| | Palmyra.. .. | 195 |
| | Preparation .. | 540 |
| 8.6.8.6.8.8.6. .. | Handsworth .. | 541 |
| 8.6.8 6.8.8.8.6. .. | Wantage .. | 542 |
| 8.6.8.6.8.8.8.8. .. | Maidstone .. | 543 |
| 8.6.8.8.6... .. | Dereham .. | 544 |
| | Newcastle .. | 545 |
| | Royal Fort .. | 196 |
| 8.7.8.4. .. .. | Sterula .. .. | 546 |
| 8.7.8.7. (*Iambic*) | Dominus regit me | 547 |
| 8.7.8.7. (*Trochaic*) | Batavia .. .. | 198 |
| | Canterbury .. | 199 |
| | Faber .. .. | 816 |
| | Lightcliffe .. | 549 |
| | Love Divine .. | 817 |
| | Lucerne .. .. | 550 |
| | Mariners .. | 200 |
| | Pange lingua .. | 201 |
| | Sardis .. .. | 202 |
| | Sharon .. .. | 203 |
| | S. Mabyn .. | 551 |
| | S. Oswald .. | 204 |
| | S. Sylvester .. | 552 |
| 8.7.8.7.3... .. | Cleeve .. .. | 577 |
| 8.7.8.7.6.6.8.8. .. | Stanmore .. | 216 |
| P.M. (8.7.) .. | Resurrexit .. | 820 |
| 8.7.8.7.7.7. .. | Bishopsbourne | 553 |
| | Carleton.. .. | 818 |
| | Evensong .. | 206 |
| | Gounod .. .. | 554 |
| | Irby .. .. | 556 |
| | Praise .. .. | 555 |
| | Requiem .. | 819 |
| | Solicitude .. | 205 |
| 8.7.8.7.7.7.4.4.7.7. | Hanover Palace | 212 |
| 8.7.8.7.7.7.7.7. .. | Exeter .. .. | 548 |
| 8.7.8.7.4. (or 8.) 7. | Benediction .. | 207 |
| | Corte Mullen .. | 557 |
| | Dismissal .. | 208 |
| | Ilmington .. | 559 |
| | Jerusalem luminosa. .. | 558 |

| Measure. | Name of Tune. | No. |
|---|---|---|
| 8.7.8.7.4. (or 8.) 7. | Kelveden .. | 560 |
| | Kenilworth .. | 561 |
| | Lewisham .. | 563 |
| | Mannheim .. | 564 |
| | Praise, my soul.. | 903 |
| | Regent Square.. | 565 |
| | S. Austin .. | 562 |
| | S. Werburg .. | 210 |
| | Triumph .. | 566 |
| | Vogler .. .. | 209 |
| | Zurich .. .. | 211 |
| 8.7.8.7.8.7.7.7. .. | Corde natus .. | 567 |
| 8.7.8.7.8.7.8.7. .. | Advent .. .. | 821 |
| | Austria .. .. | 822 |
| | Bethany .. .. | 823 |
| | Deerhurst .. | 569 |
| | Deus Omnipotens | 824 |
| | Faben .. .. | 570 |
| | Golden Sheaves | 825 |
| | Granta .. .. | 213 |
| | Juxta crucem .. | 571 |
| | Lux Eoi .. .. | 572 |
| | Salvator .. .. | 573 |
| | Sanctuary .. | 574 |
| | Scopas .. .. | 826 |
| | Sursum Voces .. | 827 |
| | S. Hilda .. .. | 575 |
| | Tantum ergo .. | 214 |
| | Vesper .. .. | 215 |
| | Westbourne .. | 576 |
| 8.7. (12 lines) .. | Morgenlied .. | 829 |
| 8.7.8.7.8.8. (or L.M.) | Eisenach .. | 844 |
| 8.7.8.7.8.8. .. | Jehovah Shalom | 830 |
| | Seaford .. .. | 579 |
| | Solace .. .. | 831 |
| | S. Sebastian .. | 578 |
| 8.7.8.7.8.8.7. | Dettingen .. | 832 |
| | Luther's Hymn | 217 |
| | Maitland .. | 580 |
| | Zoheleth .. | 218 |
| 8.7.8.7.8.8.7.7. .. | Chamouni .. | 568 |
| P.M. (8.7.) .. | Brandon .. | 828 |
| 8.8.6. .. .. | Comforter Divine | 833 |
| 8.8.6.8.8.6. .. | Cilicia .. .. | 585 |
| | Drayton .. .. | 219 |
| | Inspruck .. | 220 |
| | King's College .. | 581 |
| | Milverton .. | 582 |
| | Pembroke .. | 221 |
| | Ravendale .. | 583 |
| | Stourbridge .. | 586 |
| | Sundridge .. | 834 |
| | The Morning Light | 584 |
| | Welfield .. .. | 587 |
| 8.8.7. .. .. | Stabat mater .. | 222 |
| | Winter .. .. | 223 |
| 8.8.7.8.8.7. .. | Campden .. | 588 |
| | Evening Hymn | 589 |
| | Passion-tide .. | 590 |
| 8.8.7.8.8.7.8.8.8. | Rink .. .. | 224 |
| 8.8.8. (*Trochaic*) | Dies iræ .. .. | 227 |
| 8.8.8. (*Iambic*).. | S. Aidan.. .. | 225 |
| 8.8.8.2. .. .. | Whitby .. .. | 835 |
| 8.8.8.3. .. .. | Culham .. .. | 591 |
| | S. Ælred.. .. | 836 |
| 8.8.8.4. .. .. | Chelmsford .. | 594 |
| | Hanford .. .. | 837 |
| | In memoriam .. | 592 |
| | *Southport* .. | 593 |

| Measure. | Name of Tune. | No. |
|---|---|---|
| 8.8.8.4. .. .. | Victory .. .. | 838 |
| 8.8.8.4.8.4. .. | Farnham .. | 839 |
| | Trust .. .. | 840 |
| 8.8.8.4.8.8.8.4. .. | Chiselhurst .. | 841 |
| 8.8.8.6. (*Trochaic*) | Avignon .. .. | 226 |
| 8.8.8.6. (*Iambic*) | Agnus Dei .. | 595 |
| | Kardiphonia .. | 596 |
| | Silverstone .. | 229 |
| | S. Fabian .. | 228 |
| 8.8.8.6.6.4.8.8. .. | Sleepers, wake | 842 |
| 8.8.8.8.(*Anap.*).. | David .. .. | 230 |
| | Doncaster .. | 231 |
| 8.8.8.8.4... .. | Heimweh .. | 849 |
| 8.8.8.8.4.7. .. | Hosanna.. .. | 597 |
| | Hosanna.. .. | 598 |
| 8.8.8.8.6. .. | Oberlin .. .. | 232 |
| 8.8.8.8.6.6.6.6.8.. | Worms .. .. | 234 |
| 8.8.8.8.7... .. | Hosanna.. .. | 233 |
| 8.8. 8.8. 8.8. .. | Bickleigh .. | 599 |
| | Come, Holy Ghost | 850 |
| | Corpus Christi.. | 851 |
| | Dura .. .. | 600 |
| | Eaton .. .. | 235 |
| | Halle .. .. | 236 |
| | Hereford .. | 237 |
| | Lebanon.. .. | 602 |
| | Magdalen .. | 603 |
| | Melita .. .. | 604 |
| | Pater omnium.. | 605 |
| | Rochester .. | 238 |
| | Rousseau .. | 601 |
| | Stella .. .. | 239 |
| | S. Catherine .. | 606 |
| | S. Chrysostom.. | 852 |
| | S. Hilda .. .. | 607 |
| | S. Mark .. .. | 853 |
| | S. Matthias .. | 608 |
| (*Trochaic*) | Westfield .. | 854 |
| 8.8.8. 8.8.8. .. | Braine, No. 30 .. | 240 |
| | Knowle .. .. | 609 |
| | Swiss Tune .. | 241 |
| | S. Sulpicius .. | 610 |
| 8.8.8.8.8.8.8.6. .. | Turton .. .. | 855 |
| L.M.D. .. .. | Hayes .. .. | 242 |
| | Lea Bridge .. | 614 |
| | Patten .. .. | 243 |
| | Sunset .. .. | 613 |
| | S. Serf .. .. | 612 |
| 8.8.8.8.8.8.8.8.(*Anap.*) | Cowley .. | 244 |
| 8.8.8.8.8.8.8.8.8.8. | Thrice Holy Name | 856 |
| 8.9.8.8.9.8.6.6.4.8.8. | Jerusalem .. | 615 |
| 8.10.10.10.8.6. .. | Eucharist .. | 857 |
| 9.6.9.6.9.6.9.6. .. | Watford .. .. | 245 |
| 9.7.9.7.9.9. .. | Ninety and Nine | 858 |
| 9.8.9.8. .. .. | Corpus Christi.. | 611 |
| | Ellesmere .. | 246 |
| | Gotha .. .. | 247 |
| 9.8.9.8.8.8. .. | Bremen .. .. | 248 |
| | Walmer .. .. | 859 |
| 9.9.8.9.9.8.6.6.4.8.8. | Stalbridge .. | 616 |
| 9.9.9.9. .. .. | Theodora .. | 860 |
| 10.4.6.6.6.6.10.4.. | Wilton .. .. | 861 |
| 10.4.10.4. .. | Magister.. .. | 863 |
| | Portsea .. .. | 862 |
| | Submission .. | 617 |
| 10.4.10.4.10.4. .. | Perfect Rest .. | 864 |
| 10.4.10.4.10.10. .. | Lux Benigna .. | 865 |
| | Morley .. .. | 619 |
| | Sandon .. .. | 618 |

| Measure. | Name of Tune. | No. |
|---|---|---|
| 10.6.10.4. .. | Thou God of Love | 866 |
| 10.6.10.6. .. | S. John .. .. | 867 |
| | Via lucis.. .. | 620 |
| Irreg. (10.8.) .. | Holy Nativity .. | 870 |
| | Thou didst leave Thy Throne .. | 868 |
| Irreg. (10.9.) .. | Eboracum .. | 904 |
| 10.9.10.9.10.10.8.10.10.8. | Glory to God | 869 |
| 10.10. .. .. | Cœna Domini .. | 627 |
| 10.10.4.6.10.10.4.6. | Brabourne .. | 872 |
| 10.10.7. .. .. | Alleluia .. .. | 621 |
| 10.10.8. .. .. | Harvest-tide Thanksgiving | 871 |
| 10.10.10.4. .. | Jehovah Nissi .. | 873 |
| | S. Philip.. .. | 874 |
| 10.10.10.6. .. | Loddon .. .. | 875 |
| 10.10.10.10. .. | Birchington .. | 622 |
| | Dalkeith.. .. | 623 |
| | Ellers .. .. | 624 |
| | Eventide .. | 625 |
| | Eventide .. | 876 |
| | S. Agnes .. .. | 877 |
| | Toulon .. .. | 249 |
| | Westerham .. | 878 |
| 10.10.10.10.4. .. | S. Keverne .. | 879 |
| 10.10.10.10.6. .. | Holderness .. | 880 |
| | S. Augustine .. | 881 |
| | Thanksgiving .. | 882 |
| 10.10.10.10.10.10. | Clarewood .. | 626 |
| | Meerestille .. | 884 |
| | Nachtlied .. | 883 |
| | Yorkshire .. | 250 |
| 10.10.10.10.11.11. | Streatham .. | 251 |
| 10.10.10.12. .. | Genoa .. .. | 885 |
| 10.11.11.11.12.11.10.11. | Epiphany .. | 628 |
| 11.4.11.4... .. | Whittier.. .. | 886 |
| 11.6 11.6... .. | True Light .. | 887 |
| 11.7.11.7.7.7.10.7. | Beautiful Stream | 889 |
| Irreg. (11.8.) .. | Huddlestone .. | 888 |
| | S. Cecilia .. | 890 |
| 11.10.11.6. .. | S. Olaf .. .. | 629 |
| 11.10.11.6. .. | Trust .. .. | 630 |
| 11.10.11.9. .. | Russia .. .. | 631 |
| 11.10.11.10. .. | Berlin .. .. | 632 |
| | Cherbourg .. | 898 |
| | Dawning.. .. | 633 |
| | Epiphany Hymn | 252 |
| | Springfield .. | 253 |
| (or 9.8.9.8.) | S. Feock.. .. | 891 |
| | Wycombe .. | 892 |
| 11.10.11.10.9.11. | Angelic Songs .. | 637 |
| | Hark! hark! my soul .. .. | 893 |
| | Pilgrims .. .. | 895 |
| | Pilgrims' Song .. | 894 |
| 11.10.11.10.10.10. | Arley .. .. | 254 |
| | Thou knowest, Lord .. .. | 896 |
| 11.11.11.5. .. | Horeb .. .. | 635 |
| | Integer vitæ .. | 634 |
| 11.11.10. (or 11.) 6. | Passion .. .. | 899 |
| 11.11.11.11. .. | S. Luke .. .. | 636 |
| 11.12.12.10. .. | Nicæa .. .. | 897 |
| | Trinity .. .. | 255 |
| 12.10.12.10. .. | Sanctissimus .. | 638 |
| 12.11.12.11. .. | S. Asaph.. .. | 639 |
| 12.12.12.12. .. | Radiance .. | 640 |
| Irregular .. | Adeste fideles .. | 257 |
| 13.11.13.12. .. | Ems .. .. | 256 |
| 16.16. .. .. | Halmore.. .. | 900 |
| Irregular .. | Springtide .. | 901 |
| | Maas .. .. | 902 |


---

## METRICAL CHANTS.


| | | |
|---|---|---|
| S.M. or C.M. .. | American .. | 258 |
| 7.7.7. .. .. | Felton .. .. | 259 |
| 8.8.8.4. (or 10.10.10.10.) | Reynolds .. | 260 |
| | Troyte .. .. | 261 |
| | Troyte .. .. | 262 |

# INDEX II.—ALPHABETICAL.


| | No. |
|---|---|
| Abbey.. | 21 |
| Abridge | 22 |
| Adeste fideles | 257 |
| Adoration | 138 |
| Advent | 821 |
| Agathos | 786 |
| Agnus Dei | 595 |
| Ah Jesus! | 739 |
| Alford.. | 781 |
| Alleluia | 621 |
| Allerton | 405 |
| Allhallows | 190 |
| Allhallows | 357 |
| All Saints | 126 |
| Alstone | 843 |
| Ambleside | 731 |
| Ambrose | 497 |
| Amerton | 343 |
| Angelic Songs | 637 |
| Angels' Hymn | 61 |
| Angels' Story | 760 |
| Angelus | 381 |
| Angel Voices | 803 |
| Annil | 344 |
| Antioch | 101 |
| Antwerp | 382 |
| Arley | 254 |
| Arnold's | 23 |
| Arundel | 62 |
| Ascalon | 147 |
| Ashburton | 503 |
| Ashford | 801 |
| Ataroth | 458 |
| Atonement | 167 |
| Atonement | 383 |
| Aubrey | 358 |
| Auckland | 420 |
| Augustine | 1 |
| Aurelia | 474 |
| Aurora | 811 |
| Austria | 822 |
| Avignon | 226 |
| Bach | 145 |
| Baden | 810 |
| Barnet | 406 |
| Barton | 471 |
| Batavia | 198 |
| Bath | 463 |
| Bayford | 407 |
| Beachley | 482 |
| *Beautiful Stream* | 889 |
| *Beckenham* | *496* |
| Bedford | 24 |
| Beethoven | 102 |
| Bekesbourne | 504 |
| Belmont | 25 |
| Benediction | 207 |
| Benedictus | 466 |
| Benison | 440 |
| Berlin.. | 632 |
| Bethany | 171 |
| Bethany | 823 |
| Bethlehem | 2 |
| Bethlehem | 533 |
| Bickleigh | 599 |
| Birchington.. | 622 |
| Bishopsbourne | 553 |
| Blencowe | 408 |
| Blenden | 534 |
| Boston | 63 |
| Brabourne | 872 |
| Braine, No. 22 | 188 |
| Braine, No. 30 | 240 |
| Brandon | 828 |
| Bremen | 248 |
| Brentwood | 484 |
| Brightly gleams | 732 |
| Bristol | 26 |
| British | 64 |
| Brompton | 511 |
| Brookwood | 744 |
| Broomsgrove | 727 |
| Brunswick | 194 |
| Calvary | 509 |
| Cambria | 464 |
| Campden | 588 |
| Canterbury | 199 |
| Capetown | 169 |
| Cara Patria.. | 761 |
| Carey's | 65 |
| Carleton | 818 |
| Cassel.. | 174 |
| Castle Rising | 535 |
| Caterham | 359 |
| Catford | 498 |
| Cathedral Chant | 66 |
| Chamouni | 568 |
| Charmouth | 67 |
| Chelmsford | 594 |
| Cheltenham.. | 345 |
| Chepstow | 462 |
| Cherbourg | 898 |
| Chester | 103 |
| Chesterfield.. | 165 |
| Chichester | 27 |
| Child Service | 794 |
| Chislehurst.. | 841 |
| Christ Chapel | 104 |
| Christchurch | 346 |
| Christchurch | 450 |
| Christmas | 798 |
| Christmas Hymn | 178 |
| Christmas Morning Hymn | 812 |
| Christus | 409 |
| Churt.. | 799 |
| Cilicia | 585 |
| Claremont | 28 |
| Clarence | 789 |
| Clarewood | 726 |
| Cleeve | 577 |
| Clifton | 3 |
| Coburg | 177 |
| Cœna Domini | 627 |
| Colmworth | 347 |
| Come, Holy Ghost.. | 850 |
| Come unto Me | 762 |
| Comforter Divine.. | 833 |
| Commonwealth | 778 |
| Corde Natus | 567 |
| Corfe Mullen | 557 |
| Coronamento | 748 |
| Corpus Christi | 611 |
| Corpus Christi | 851 |
| Coventry Carol | 805 |
| Cowley | 244 |
| Croft's 148th | 139 |
| Croyland | 384 |
| Crucifixion | 510 |
| Culham | 591 |
| Dalehurst | 360 |
| Dalkeith | 623 |
| Dartford | 502 |
| Darwell's 148th | 140 |
| David.. | 230 |
| David's Harp | 68 |
| Dawning | 633 |
| Day of Rest.. | 763 |
| Dedicatio Anni | 468 |
| Deerhurst | 569 |
| Derby.. | 130 |
| Dereham | 544 |
| Dettingen | 832 |
| Deus Omnipotens.. | 824 |
| Diademata | 749 |
| Dies iræ | 227 |

| | No. |
|---|---|
| Dismissal | 208 |
| Dix | 172 |
| Dominus regit me | 547 |
| Doncaster | 231 |
| Dorcas | 755 |
| Dovedale | 467 |
| Drayton | 219 |
| Dublin | 29 |
| Dudbridge | 715 |
| Dundee | 30 |
| Dura | 600 |
| Eagley | 361 |
| Easter Hymn (*Carey*) | 154 |
| Easter Hymn (*Monk*) | 155 |
| Eastnor | 4 |
| Eaton | 235 |
| Eboracum | 904 |
| Ebury | 429 |
| Eden | 69 |
| Eden | 528 |
| Edgbaston | 492 |
| Eisenach | 70 |
| Eisenach | 844 |
| Eli | 105 |
| Elijah | 410 |
| Ellacombe | 532 |
| Ellers | 624 |
| Ellesmere | 246 |
| Ellingham | 411 |
| Elstow | 385 |
| Eltham | 512 |
| Elvey | 150 |
| Ems | 256 |
| Entreaty | 135 |
| Ephraim | 106 |
| Epiphany | 252 |
| Epiphany | 628 |
| Erith | 348 |
| Ernan | 71 |
| Eton | 421 |
| Eucharist | 857 |
| Evan | 31 |
| Evelyn | 499 |
| Evening | 764 |
| Evening Hymn | 589 |
| Evensong | 206 |
| Eventide | 625 |
| Eventide | 876 |
| Eversley | 362 |
| Eversley | 728 |
| Ewing | 159 |
| Excelsuis | 127 |
| Exeter | 548 |
| Exultation | 475 |
| Faben | 570 |
| Faber | 616 |
| Fairfield | 146 |
| Fairford | 476 |
| Farnham | 839 |
| Farningham | 363 |
| Farrant | 32 |
| Fatherland | 721 |
| Faversham | 364 |
| Festus | 72 |
| Festus | 412 |
| Filius Dei | 536 |
| Florence | 184 |
| Franconia | 5 |
| Franconia | 129 |
| Fulneck | 143 |
| Galilee | 365 |
| Geneva | 107 |
| Genoa | 885 |
| German Hymn | 108 |
| Glentworth | 183 |
| Glory to God | 869 |
| Gloucester | 33 |
| Gloucester | 73 |
| God's Gifts | 756 |
| Golden Sheaves | 825 |
| Goodmanham | 386 |
| Goodrest | 524 |
| Gopsal | 745 |
| Gotha | 247 |
| Gottlieb | 726 |
| Gounod | 554 |
| Granta | 213 |
| Grasmere | 518 |
| Greenock | 485 |
| Guildford | 505 |
| Hafodwen | 124 |
| Halifax | 152 |
| Halle | 236 |
| Halmore | 900 |
| Hampstead | 387 |
| Handsworth | 541 |
| Hanford | 837 |
| Hanover | 121 |
| Hanover Palace | 212 |
| Harborne | 426 |
| Hark! hark! my soul | 893 |
| Harlan | 131 |
| Hart's | 109 |
| Harvest | 723 |
| Harvest-tide Thanksgiving | 871 |
| Harvington | 459 |
| Hastings | 460 |
| Havergal | 741 |
| Hayes | 242 |
| Hebden | 780 |
| Hebron | 793 |
| Heilige Jesu | 796 |
| Heimweh | 849 |
| Hempton | 494 |
| Hereford | 237 |
| Hilary | 457 |
| Hingham | 751 |
| Holderness | 880 |
| Hollingside | 513 |
| Holly | 845 |
| Holy Cross | 366 |
| Holy Nativity | 870 |
| Holy Rood | 6 |
| Holy Trinity | 367 |
| Holywell | 163 |
| Homburg | 153 |
| Home | 74 |
| Horeb | 635 |
| Horsley | 806 |
| Hosanna | 233 |
| Hosanna | 597 |
| Hosanna | 598 |
| Houghton | 122 |
| Huddersfield | 7 |
| Huddlestone | 888 |
| Hulme | 197 |
| Hursley | 75 |
| Hurstmonceux | 718 |
| Hushed was the Evening Hymn | 746 |
| Ilmington | 559 |
| I love to hear the story | 759 |
| In memoriam | 592 |
| Innocents | 110 |
| Inspruck | 220 |
| Integer vitæ | 634 |
| Introit | 425 |
| Invitation | 742 |
| Irby | 556 |
| Jam lucis | 388 |
| Jazer | 368 |
| Jehovah Nissi | 873 |
| Jehovah Shalom | 830 |
| Jehovah Shammah | 757 |
| Jerusalem | 615 |
| Jerusalem | 765 |
| Jerusalem luminosa | 558 |
| Jeshurun | 486 |
| Jesu, Magister Bone | 766 |
| Juxta crucem | 571 |
| Kardiphonia | 596 |
| Kelveden | 560 |
| Kemerton | 445 |
| Kendal | 369 |
| Kenilworth | 561 |
| Kensington | 370 |
| King's College | 581 |
| Kirk Braddan | 349 |
| Kirk Ella | 797 |
| Kirkstall | 537 |
| Knowle | 609 |
| Knowlton | 187 |
| Lacrymæ | 785 |
| Lancashire | 767 |
| Latrobe | 111 |
| Latton | 508 |
| Laudes Domini | 447 |
| Lea Bridge | 614 |
| Leamington | 389 |
| Leamington | 754 |
| Lebanon | 602 |
| Ledbury | 170 |
| Leeds | 390 |
| Lentz | 76 |
| Leominster | 461 |
| Leoni | 144 |
| Lewisham | 563 |
| Leyton | 514 |
| Lightcliffe | 549 |
| Light of the World | 768 |
| Lindthorpe | 423 |
| Linton | 526 |
| Litany | 112 |
| Loddon | 875 |
| Lomas | 487 |
| London | 84 |

| | No. |
|---|---|
| Lord God Omnipotent | 725 |
| Lord of Love | 784 |
| Lostwithiel | 185 |
| Love Divine | 817 |
| Lubeck | 113 |
| Lucca | 149 |
| Lucerne | 550 |
| Luther's Chant | 77 |
| Luther's Hymn | 217 |
| Luton | 78 |
| Lux Benigna | 865 |
| Lux Eoi | 572 |
| Lux Mundi | 769 |
| Lux Vitæ | 391 |
| Lymington | 477 |
| Lyndhurst | 371 |
| Maas | 902 |
| Magdalen | 603 |
| Magdeburgh | 79 |
| Magister | 863 |
| Maidstone | 507 |
| Maidstone | 543 |
| Mainzer | 80 |
| Maitland | 580 |
| Majesty | 413 |
| Malta | 392 |
| Manchester | 35 |
| Mannheim | 564 |
| Mariners | 200 |
| Marlow | 488 |
| Martyrdom | 36 |
| Meerestille | 884 |
| Melancthon | 470 |
| Melcombe | 81 |
| Melita | 604 |
| Mercy | 186 |
| Merton | 372 |
| Midian | 729 |
| Miles' Lane | 37 |
| Milverton | 582 |
| Mirfield | 373 |
| Miriam | 134 |
| Missionary | 160 |
| Missionary Chant | 82 |
| Montgomery | 83 |
| Morgenlied | 829 |
| Morley | 538 |
| Morley | 619 |
| Morning Hymn | 84 |
| Moscow | 132 |
| Mossleigh | 478 |
| Mount Calvary | 807 |
| Munich | 161 |
| Mylon | 38 |
| Myra | 483 |
| Nachtlied | 883 |
| Nassau | 173 |
| Nativity | 804 |
| Neapolis | 85 |
| Newcastle | 545 |
| New S. Andrews | 791 |
| New Year Hymn | 123 |
| Nicæa | 897 |
| Ninety and Nine | 858 |
| *Noël* | 813 |
| *Norfolk* | *86* |
| Norwood | 506 |
| Notre Dame | 758 |
| Nottingham | 114 |
| Now pray we | 779 |
| Nuptiæ | 350 |
| Nuremberg | 87 |
| Oasis | 446 |
| Oberlin | 232 |
| Old 100th | 88 |
| Old 148th | 141 |
| Olmutz | 8 |
| Ombersley | 393 |
| Onward, Christian Soldiers | 733 |
| Ora, labora | 719 |
| Palestine | 39 |
| Palmyra | 195 |
| Pange lingua | 201 |
| Passion | 899 |
| Passion-tide | 590 |
| Pater omnium | 605 |
| Patten | 243 |
| Pax noctis | 434 |
| Peace | 743 |
| Pearsall | 770 |
| Pembroke | 221 |
| Penrhyn | 453 |
| Pentecost | 441 |
| Pentecost | 846 |
| Peregrinus | 530 |
| Perfect Rest | 864 |
| Peter's Hill | 182 |
| Philadelphia | 89 |
| Philippi | 133 |
| Pilgrims | 895 |
| Pilgrims' Song | 894 |
| Portsea | 862 |
| Portus Salutis | 747 |
| Praise | 555 |
| Praise, my soul | 903 |
| Preparation | 540 |
| Princethorpe | 730 |
| Proctor | 740 |
| Propior Deo | 428 |
| Protection | 753 |
| Rabboni | 750 |
| Radiance | 640 |
| Ravendale | 583 |
| Reaping | 724 |
| Redhead, No. 47 | 115 |
| Refuge | 179 |
| Refuge | 800 |
| Regent Square | 565 |
| Requiem | 419 |
| Requiem | 819 |
| Resignation | 449 |
| Rest | 465 |
| Resurrection | 527 |
| Resurrexit | 820 |
| Richmond | 500 |
| Rickmansworth | 521 |
| Rink | 224 |
| Rochester | 238 |
| Rockingham | 90 |
| Roker | 394 |
| Rome | 40 |
| Rotherfield | 395 |
| Rousseau | 601 |
| Royal Fort | 196 |
| Russell Place | 168 |
| Russia | 631 |
| Rutherford | 473 |
| Sacrifice | 472 |
| Safe Home | 454 |
| Salisbury | 41 |
| Salvator | 573 |
| Salvator amicus | 422 |
| Samos | 495 |
| Samson | 91 |
| Sanctissimus | 638 |
| Sanctuary | 574 |
| Sandon | 618 |
| Santa Laura | 720 |
| Sardis | 202 |
| Sawley | 808 |
| Saxby | 399 |
| Scopas | 826 |
| Seaford | 579 |
| Selborne | 400 |
| Selwyn | 539 |
| Serenity | 9 |
| Sharon | 203 |
| Shawmut | 10 |
| Sherborne | 116 |
| Shipley | 523 |
| Silchester | 11 |
| Silent Night | 787 |
| Silksworth | 469 |
| Silverstone | 229 |
| Sleepers, Wake | 842 |
| Solace | 831 |
| Solicitude | 205 |
| Solomon | 42 |
| Sorrel Hill | 355 |
| Sorrento | 515 |
| Southampton | 43 |
| Southport | 593 |
| Sowing | 776 |
| Spain | 175 |
| Spire | 722 |
| Spohr | 191 |
| Sprague | 44 |
| Springfield | 253 |
| Springtide | 901 |
| Stabat mater | 222 |
| Staincliffe | 401 |
| Stainforth | 517 |
| Stalbridge | 616 |
| Stanmore | 216 |
| Stella | 239 |
| Stephanos | 802 |
| Sterula | 546 |
| Stille Nacht | 788 |
| Stourbridge | 586 |
| Streatham | 215 |
| Submission | 617 |
| Sudeley | 809 |
| Sumus Tibi | 735 |
| Sunderland | 737 |
| Sundridge | 834 |
| Sunset | 613 |
| Sursum Corda | 430 |
| Sursum Voces | 897 |
| Swabia | 12 |

| | No. |
|---|---|
| Swiss Tune .. .. | 241 |
| Syria .. .. .. | 180 |
| S. Aëlred .. .. | 836 |
| S. Agnes .. .. | 92 |
| S. Agnes .. .. | 374 |
| S. Agnes .. .. | 877 |
| S. Aidan .. .. | 225 |
| S. Alban's .. .. | 158 |
| S. Albinus .. .. | 520 |
| S. Alphege .. .. | 156 |
| S. Anatolius.. .. | 493 |
| S. Andrew .. .. | 351 |
| S. Ann .. .. | 45 |
| S. Anselm .. .. | 396 |
| S. Anselm .. .. | 771 |
| S. Anthony .. .. | 435 |
| S. Asaph .. .. | 639 |
| S. Augustine .. | 881 |
| S. Austell .. .. | 414 |
| S. Austin .. .. | 562 |
| S. Bede .. .. | 137 |
| S. Bees .. .. | 415 |
| S. Bees .. .. | 790 |
| S. Benedict .. .. | 46 |
| S. Bernard .. .. | 47 |
| S. Bride .. .. | 13 |
| S. Bridget .. .. | 519 |
| S. Catherine .. | 606 |
| S. Cecilia .. .. | 117 |
| S. Cecilia .. .. | 890 |
| S. Cephas .. .. | 436 |
| S. Christopher .. | 782 |
| S. Chrysostom .. | 852 |
| S. Columb .. .. | 416 |
| S. Cross .. .. | 94 |
| S. Cuthbert .. .. | 189 |
| S. David .. .. | 48 |
| S. Denys .. .. | 443 |
| S. Dominic .. .. | 432 |
| S. Dunstan .. .. | 444 |
| S. Edward .. .. | 93 |
| S. Ewen .. .. | 481 |
| S. Fabian .. .. | 228 |
| S. Fabian .. .. | 489 |
| S. Feock .. .. | 891 |
| S. Frances .. .. | 49 |
| S. Fulbert .. .. | 375 |
| S. George .. .. | 352 |
| S. George .. .. | 792 |
| S. George's, Bolton | 479 |
| S. Gertrude .. .. | 439 |
| S. Goar .. .. | 95 |
| S. Godric .. .. | 455 |
| S. Gregory .. .. | 96 |
| S. Helena .. .. | 529 |
| S. Hilary .. .. | 166 |
| S. Hilda .. .. | 575 |
| S. Hilda .. .. | 607 |
| S. Jerome .. .. | 501 |
| S. John .. .. | 14 |
| S. John .. .. | 867 |
| S. Joseph .. .. | 734 |
| S. Jude .. .. | 448 |
| S. Keverne .. .. | 879 |
| S. Leonard .. .. | 483 |
| S. Louise .. .. | 424 |
| S. Luke .. .. | 97 |
| S. Luke .. .. | 353 |
| S. Luke .. .. | 636 |
| S. Mabyn .. .. | 551 |
| S. Magnus .. .. | 50 |
| S. Margaret .. .. | 136 |
| S. Marguerite .. | 376 |
| S. Mark .. .. | 118 |
| S. Mark .. .. | 853 |
| S. Mary .. .. | 51 |
| S. Mary Magdalene | 437 |
| S. Mary Magdalene | 516 |
| S. Mary Redcliffe .. | 15 |
| S. Matthew .. .. | 192 |
| S. Matthias .. .. | 608 |
| S. Michael .. .. | 16 |
| S. Millicent .. .. | 783 |
| S. Nicholas .. .. | 128 |
| S. Ninian .. .. | 480 |
| S. Olaf .. .. | 629 |
| S. Olave's .. .. | 98 |
| S. Oswald .. .. | 204 |
| S. Oswald .. .. | 431 |
| S. Osyth .. .. | 738 |
| S. Paul's College .. | 354 |
| S. Peter .. .. | 52 |
| S. Petersburg .. | 814 |
| S. Philip .. .. | 157 |
| S. Philip .. .. | 874 |
| S. Polycarp .. .. | 397 |
| S. Raphael .. .. | 17 |
| S. Saviour .. .. | 377 |
| S. Saviour's .. .. | 164 |
| S. Sebastian .. | 578 |
| S. Sepulchre .. | 398 |
| S. Serf .. .. | 612 |
| S. Silas .. .. | 531 |
| S. Stephen .. .. | 53 |
| S. Sulpicius .. .. | 610 |
| S. Swithin .. .. | 142 |
| S. Sylvester .. .. | 552 |
| S. Theodulph .. | 162 |
| S. Thomas .. .. | 54 |
| S. Ursula .. .. | 490 |
| S. Vincent .. .. | 148 |
| S. Vincent .. .. | 847 |
| S. Werburg .. .. | 210 |
| S. Winifred .. .. | 777 |
| S. Winifred's .. | 716 |
| Tallis .. .. .. | 55 |
| Tallis' Canon .. | 99 |
| Tantum ergo .. | 214 |
| Taunton .. .. | 491 |
| Tempest .. .. | 427 |
| Tender Shepherd .. | 795 |
| Thanksgiving .. | 882 |
| The Morning Light | 584 |
| Theodora .. .. | 860 |
| The Old, Old Story | 773 |
| Thetford .. .. | 18 |
| Thornbury .. .. | 525 |
| Thornfield .. .. | 451 |
| Thou didst leave Thy Throne .. | 868 |
| Thou God of Love.. | 866 |
| Thou knowest, Lord | 896 |
| Thrice Holy Name | 856 |
| Tichfield .. .. | 181 |
| Tiverton .. .. | 56 |
| Tottenham .. .. | 57 |
| Toulon .. .. | 249 |
| Tours .. .. .. | 772 |
| Trinity .. .. | 255 |
| Triumph .. .. | 566 |
| True Light .. .. | 887 |
| Trust .. .. .. | 630 |
| Trust .. .. .. | 840 |
| Tuam .. .. .. | 19 |
| Tudor .. .. | 378 |
| Turton .. .. | 855 |
| Tytherton .. .. | 20 |
| University College | 417 |
| Usk .. .. .. | 193 |
| Veni Emmanuel .. | 848 |
| Verbum pacis .. | 452 |
| Vesper .. .. | 215 |
| Vespers .. .. | 498 |
| Via Crucis .. .. | 775 |
| Via lucis .. .. | 699 |
| Victory .. .. | 888 |
| Vienna .. .. | 119 |
| Vogler.. .. .. | 209 |
| Vox Dilecti .. .. | 815 |
| Walmer .. .. | 859 |
| Waltham .. .. | 402 |
| Wantage .. .. | 542 |
| Wareham .. .. | 125 |
| Wargrave .. .. | 752 |
| Watchword .. .. | 736 |
| Watford .. .. | 245 |
| Waverton .. .. | 456 |
| Weber .. .. | 120 |
| Welfield .. .. | 587 |
| Wells .. .. .. | 176 |
| Wentworth .. .. | 522 |
| Westbourne .. .. | 576 |
| Westerham .. .. | 878 |
| Westfield .. .. | 854 |
| Westminster .. | 379 |
| Weston .. .. | 442 |
| When fairest Eve .. | 380 |
| Whitburn .. .. | 403 |
| Whitby .. .. | 835 |
| Whittier .. .. | 886 |
| Wickham .. .. | 418 |
| Wilton .. .. | 861 |
| Winchester .. .. | 100 |
| Winchester Old .. | 58 |
| Windermere .. | 717 |
| Windsor .. .. | 59 |
| Winter .. .. | 223 |
| Wir pflügen .. .. | 774 |
| Wittemburg.. .. | 151 |
| Woolwich .. .. | 356 |
| Worms .. .. | 234 |
| Wycombe .. .. | 892 |
| York .. .. .. | 60 |
| Yorkshire .. .. | 250 |
| Zoheleth .. .. | 218 |
| Zorah .. .. .. | 494 |
| Zurich .. .. | 211 |

# INDEX III.—CHANTS.

## SINGLE.


| Composer. | No. |
|---|---|
| Aldrich, H., D.D. | 263 |
| Aldrich, H., D.D. | 641 |
| Ayrton, Dr. | 264 |
| Bacon, Rev. R. | 642 |
| Barnby, J. | 643 |
| Battishill, J. | 265 |
| Bellamy, R. | 266 |
| Blow, Dr. J. | 267 |
| Chard, Dr. | 644 |
| Cooke, Dr. B. | 268 |
| Croft, Dr. W. | 269 |
| Crotch, Dr. | 645 |
| Crotch, Dr. | 646 |
| Crotch, Dr. | 647 |
| Dyer, W. F. | 648 |
| Farrant, Richard | 270 |
| Farrant, Richard | 271 |
| Felton, Rev. W. | 272 |
| Goss, Sir John | 649 |
| Goss, Sir John | 650 |
| Hayes, Dr. Philip | 273 |
| Hayes, Dr. W. | 274 |
| Hayes, Dr. W. | 651 |
| Hindle, J. | 652 |
| Hine, W. | 653 |
| Humphrey, P. (Grand Chant) | 275 |
| Kent, James | 276 |
| Lawson, J. W. | 654 |
| Lawson, J. W. | 655 |
| Lee, W. | 656 |
| Lee, W. | 657 |
| Nares, Dr. | 658 |
| Purcell, Henry | 277 |
| Purcell, Henry | 278 |
| Purcell, T. | 659 |
| Russell, W. | 660 |
| Russell, W. | 661 |
| Savage, W. | 662 |
| Stone, A. | 663 |
| Stone, A. | 664 |
| Tallis, T. | 279 |
| Tallis, T. | 280 |
| Tallis, T. | 665 |
| Travers, John | 281 |
| Trimnell, T. T. | 666 |
| Trimnell, T. T. | 667 |
| Tuck r, Rev. W. | 668 |
| Turner, Dr. W. | 282 |
| Wainwright, W. | 669 |
| Woodward, Dr. | 670 |


## DOUBLE.


| Composer. | No. |
|---|---|
| Alcock, Dr. | 283 |
| Barrow, Isaac | 284 |
| Battishill, J. | 285 |
| Battishill, J. | 286 |
| Bennett, A. | 287 |
| Bennett, T. | 671 |
| Blount, — | 288 |
| Blow, Rev. W. | 672 |
| Boyce, Dr. W. | 289 |
| Calah, J. | 290 |
| Caley, Rev. R. L. | 291 |
| Caley, Rev. R. L. | 292 |
| Chard, Dr. W. | 293 |
| Charlet, T. | 294 |
| Cleveland, — | 295 |
| Cooke, Robert | 296 |
| Cooke, Robert | 297 |
| Crotch, Dr. | 298 |
| Crotch, Dr. | 299 |
| Crotch, Dr. | 300 |
| Davy, J. | 301 |
| Dixon, R. W. | 673 |
| Dixon, R. W. | 674 |
| Dupuis, Dr. T. S. | 302 |
| Elvey, Sir G. J. | 675 |
| Elvey, Sir G. J. | 676 |
| Elvey, Sir G. J. | 677 |
| Gibbons, O. | 303 |
| Gilbert, J. H. | 678 |
| Goodenough, Rev. R. P. | 304 |
| Goss, Sir John | 305 |
| Handel | 306 |
| Harris, J. T. | 679 |
| Havergal, Rev. W. H. | 680 |
| Heathcote, Rev. G. | 307 |
| Henley, Rev. P. | 308 |
| Hiles, Dr. | 681 |
| Hiles, Dr. | 682 |
| Holmes, H. J. E. | 683 |
| Holmes, H. J. E. | 684 |
| Hopkins, E. J. | 685 |
| Jackson, William | 309 |
| Jacobs, Rev. W. | 310 |
| Jewson, J. P. | 686 |
| Jones, J. | 311 |
| Joule, B. St. J. B. | 687 |
| Joule, B. St. J. B. (from Spohr) | 688 |
| Kemp, Dr. | 312 |
| Kitchen, J. | 689 |
| Langdon, R., M.B. | 313 |
| Langdon, R., M.B. | 314 |
| Lawes, Henry | 315 |
| Leslie, Dr. Henry | 316 |
| Leslie, Dr. Henry | 317 |
| Lingard, — | 318 |
| Lingard, — | 690 |
| Massey, R. | 691 |
| Monk, Dr. E. G. | 692 |
| Morley, T. | 319 |
| Mornington, Earl of | 320 |
| Mornington, Earl of | 321 |
| Norris, T., M.B. | 322 |
| Ouseley, Rev. Sir F. | 693 |
| Pearson, H. | 323 |
| Randall, Dr. | 324 |
| Randall, Dr. | 325 |
| Robinson, J. | 326 |
| Robinson, J. | 694 |
| Robinson, J. | 695 |
| Rogers, Sir J. L. | 327 |
| Ross, R. R. | 696 |
| Ross, R. R. | 697 |
| Russell, W., M.B. | 328 |
| Shaw, A. | 698 |
| Shaw, A. | 699 |
| Shaw, A. | 700 |
| Shaw, J. | 701 |
| Shaw, J. | 702 |
| Shore, W. | 703 |
| Smallwood, W. | 704 |
| Smallwood, W. | 705 |
| Smith, J. S | 329 |
| Spohr | 330 |
| Stainer, Dr. (from Spohr) | 706 |
| Trimnell, T. T. | 707 |
| Turle, J. | 708 |
| Walch, J. | 709 |
| Walch, J. | 710 |
| Walmisley, Dr. | 711 |
| Warren, — | 331 |
| Whittington, C. J. | 712 |
| Wilcox, W. | 713 |
| Wilcox, W. | 714 |
| Woodward, Dr. | 332 |
| Gregorian Tones | 333—342 |

1 **Augustine.** S M. J. S. Bach.

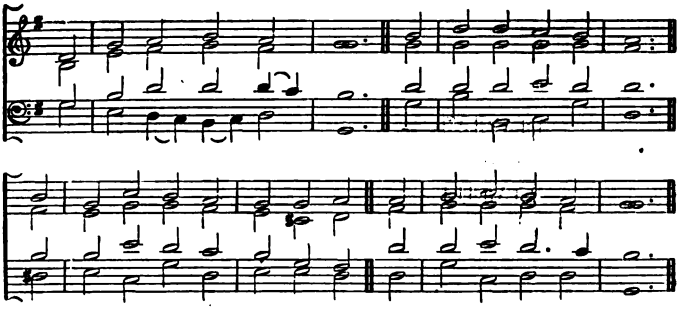

2 **Bethlehem.** S.M. S. Wesley.

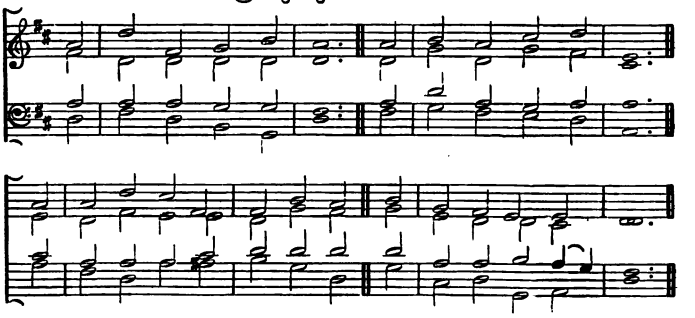

3 **Clifton.** S.M. J. Brabham.

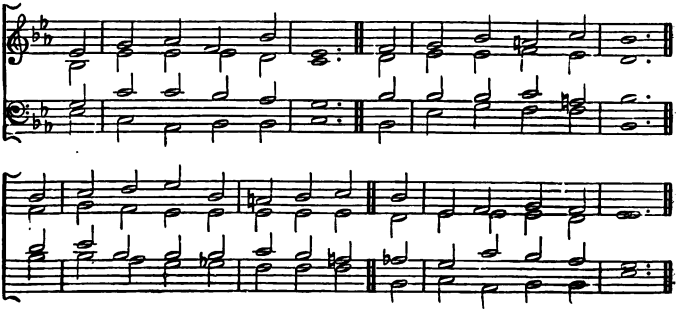

4 **Eastnor.** S.M. A. King.

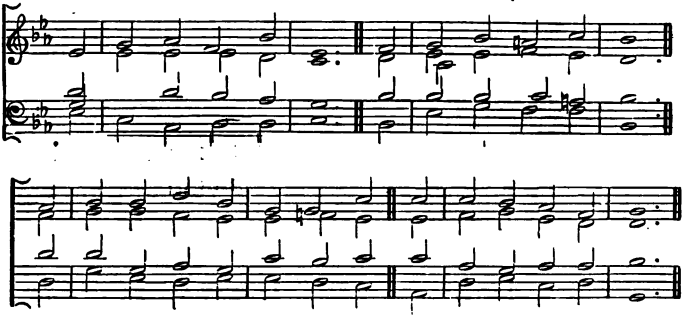

5 **Franconia.** S.M. German Melody.

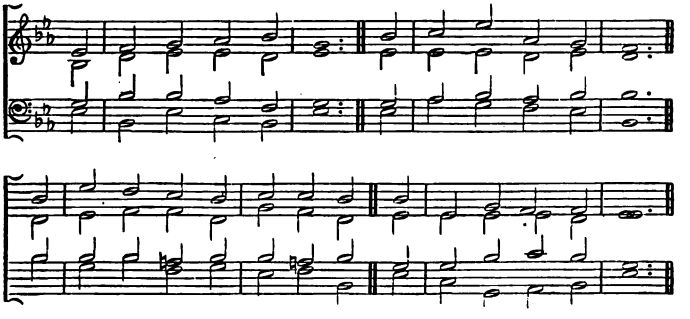

6 **Holy Rood.** S.M. Arthur Henry Brown.

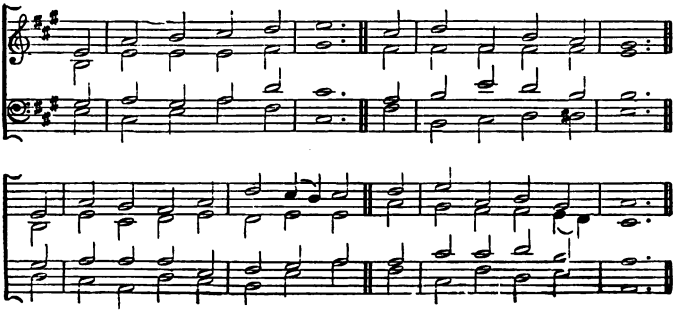

7 **Huddersfield.** S.M.

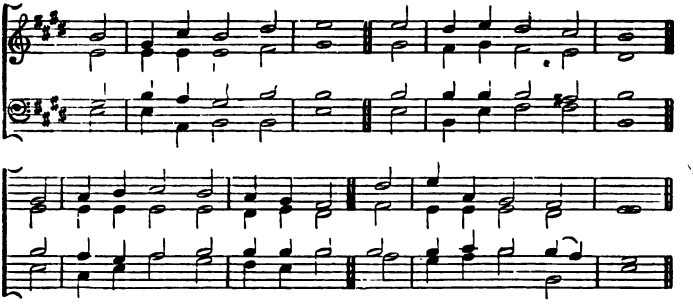

8 **Olmutz.** S.M. Dr. L. Mason.

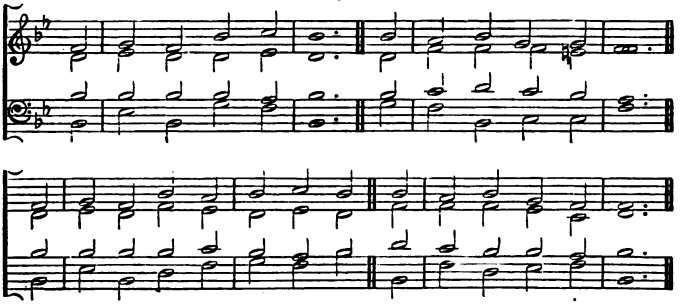

9 **Serenity.** S.M. C. Bryan.

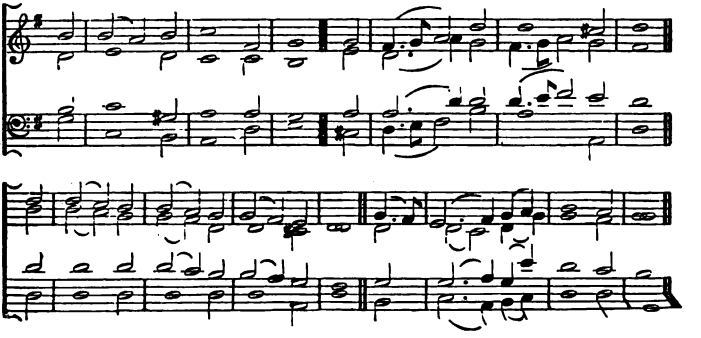

## 10 Shawmut. S.M.

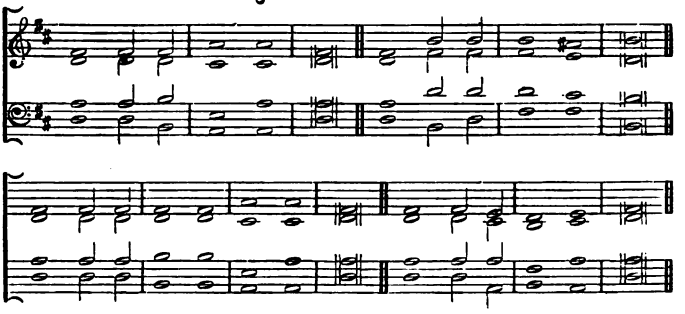

## 11 Silchester. S.M.

Rev. Dr. Malan.

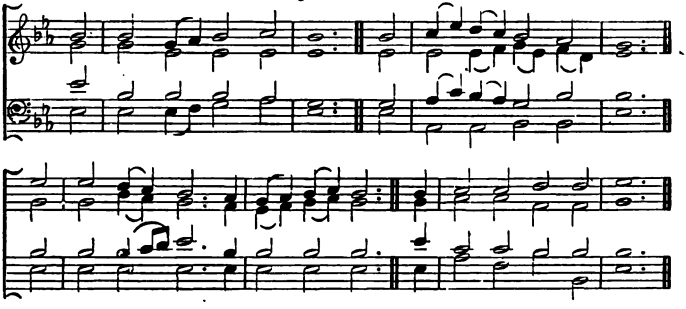

## 12 Swabia. S.M.

German Melody.

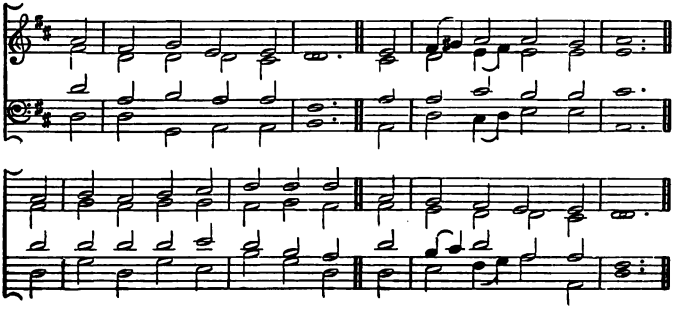

13 **St. Bride.** S.M. Dr. Howard.

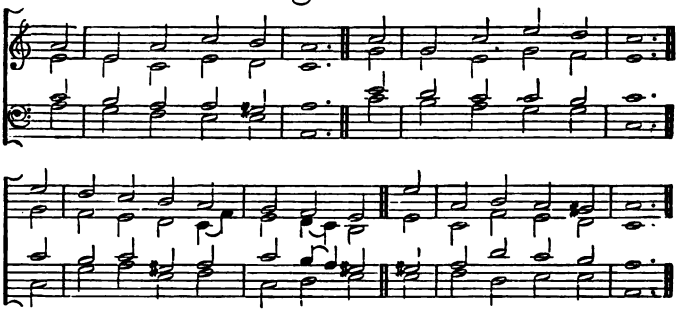

14 **St. John.** S.M. A. King.

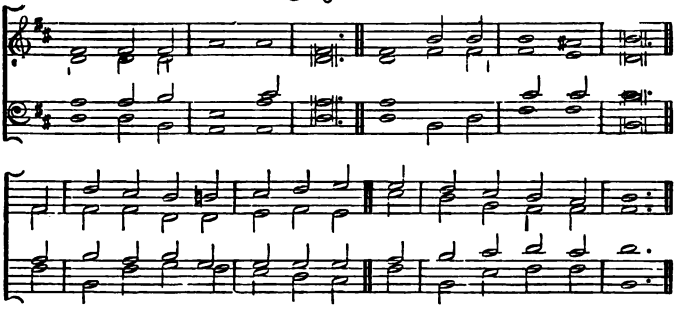

15 **St. Mary Redcliffe.** S.M. C. Bryan.

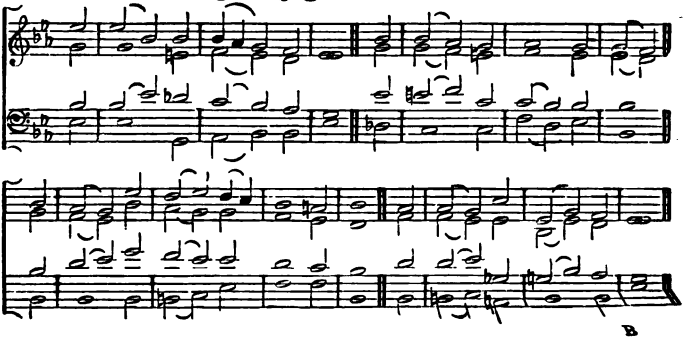

## 16 St. Michael. S.M.

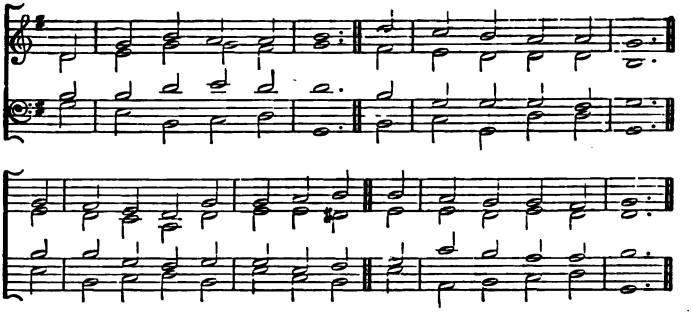

## 17 St. Raphael. S.M.

PHILIP R. SLEEMAN.

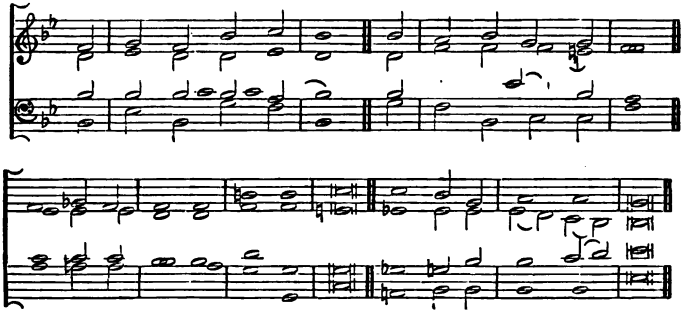

## 18 Thetford. S.M.

F. C. ATKINSON.

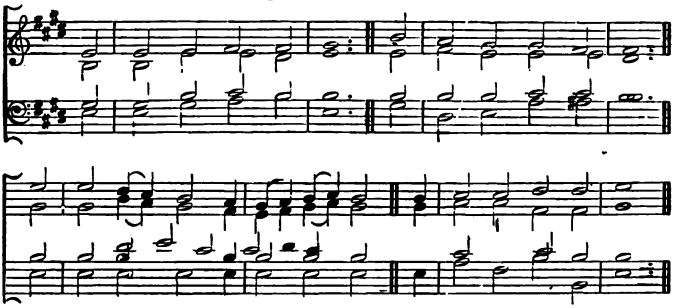

## 19 Tuam. S.M.

W. Mason.

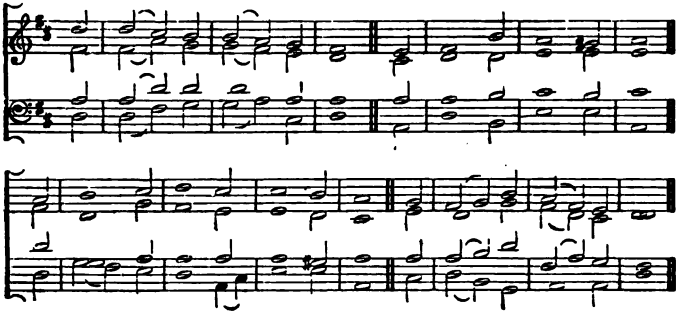

## 20 Tytherton. S.M.

Rev. L. B. West.

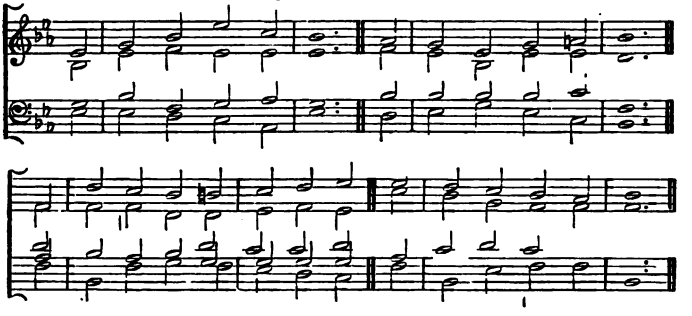

## 21 Abbey. C.M.

Scotch Psalter, 1615.

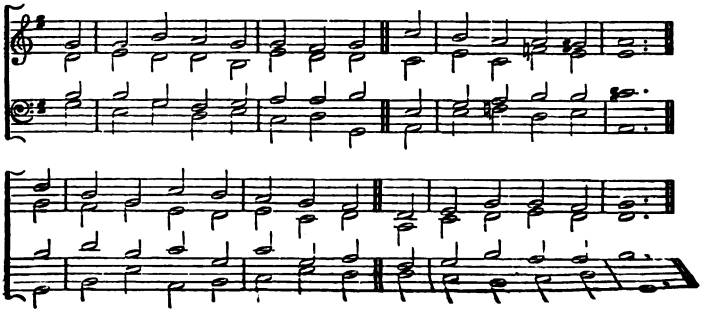

## 22 Abridge. C.M.

ISAAC SMITH.

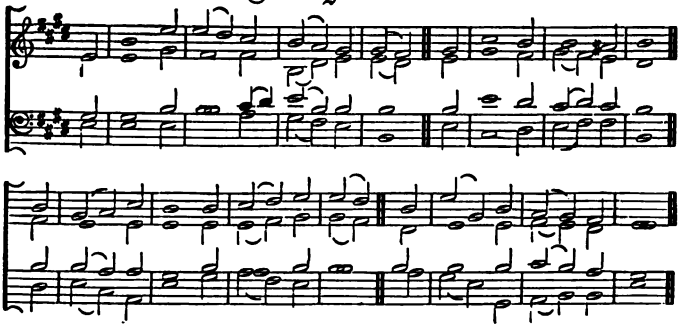

## 23 Arnold's. C.M., or 11.8.11.8.

Dr. ARNOLD.

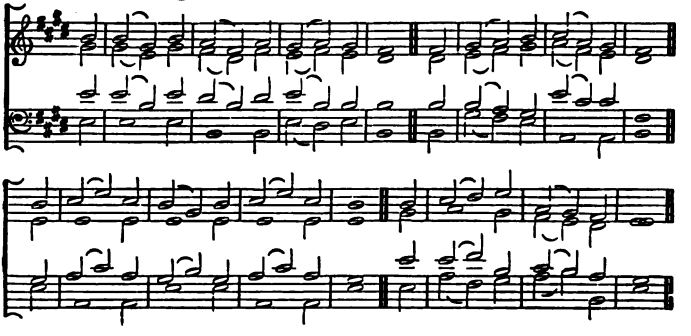

## 24 Bedford. C.M.

W. WHEALL.

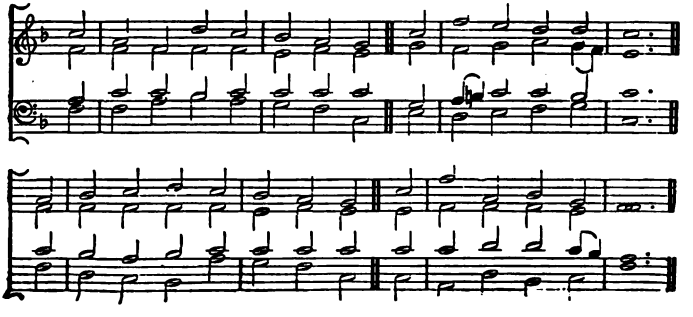

25 **Belmont.** C.M. S. Webbe.

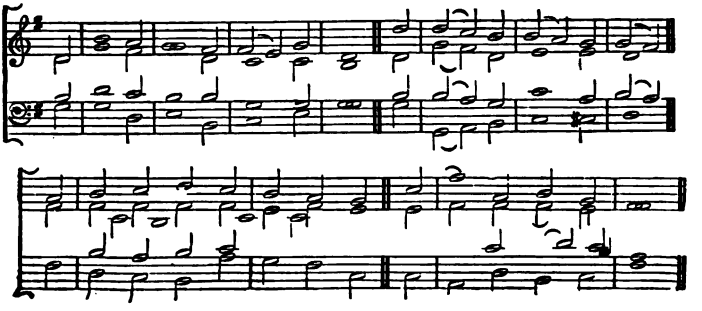

26 **Bristol.** C.M. Dr. Hodges.

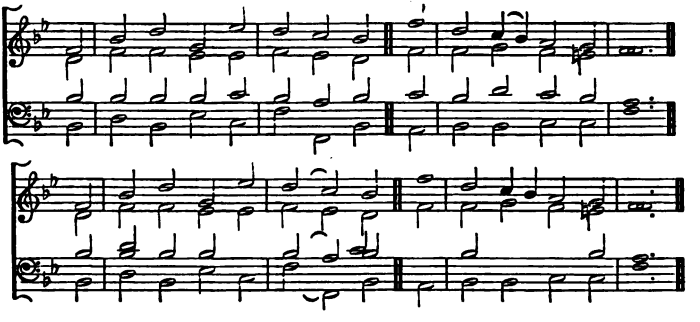

27 **Chichester.** C.M. Ravenscroft's Psalter, 1621.

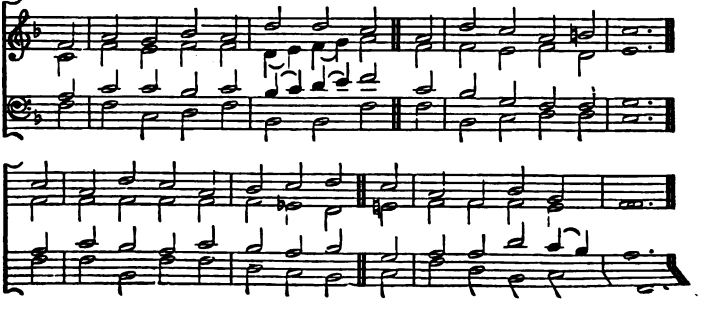

## 28 Claremont. C.M.

J. Foster.

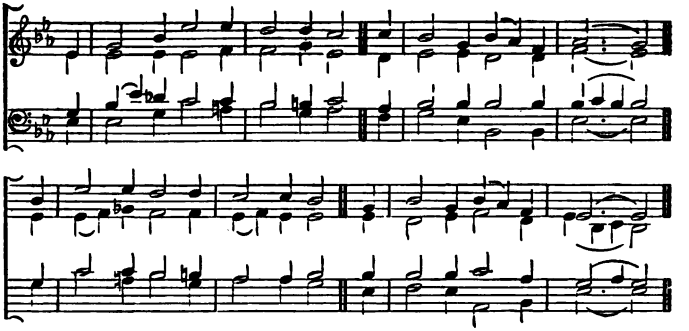

## 29 Dublin. C.M.

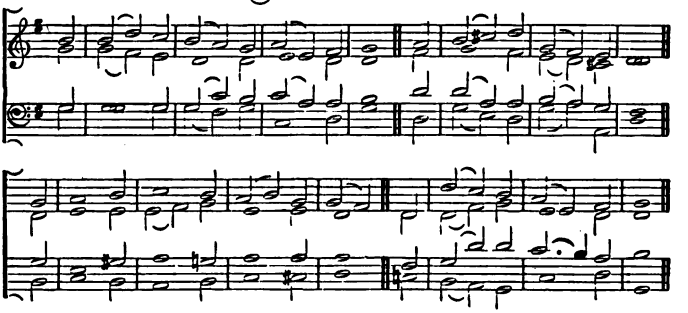

## 30 Dundee. C.M.

Scotch Psalter, 1615.

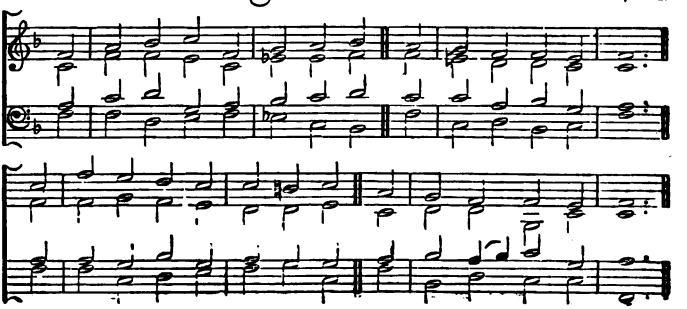

31 **Evan.** C.M. HAVERGAL.

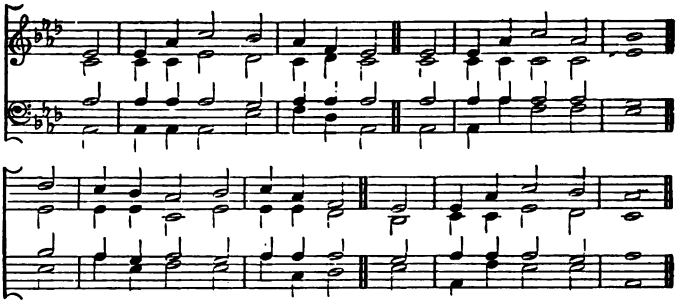

32 **Farrant.** C.M. R. FARRANT.

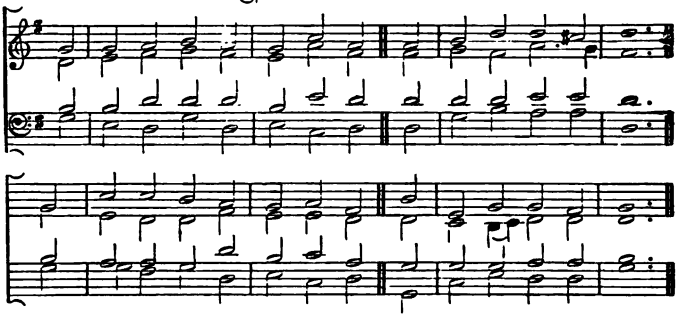

33 **Gloucester.** C.M. RAVENSCROFT'S Psalter, 1621.

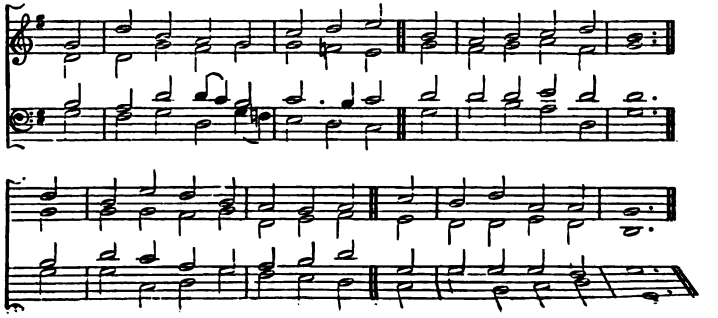

## 34 London. C.M.

Dr. Croft

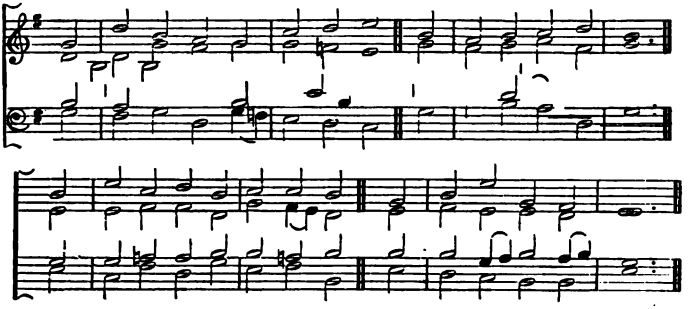

## 35 Manchester. C.M.

Dr. Wainwright.

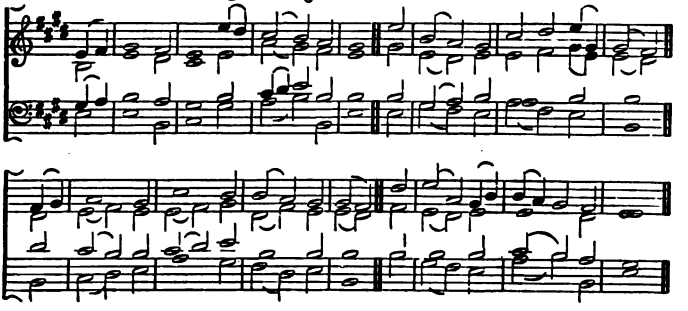

## 36 Martyrdom. C.M.

Hugh Wilson.

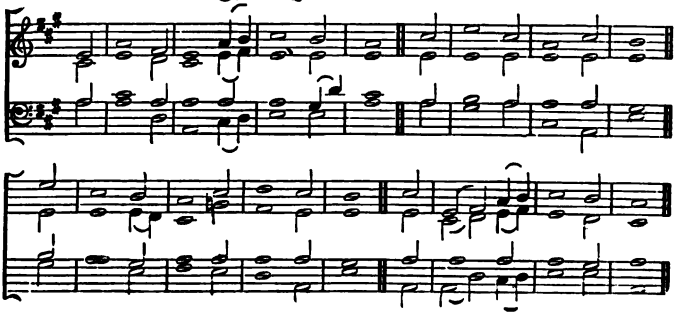

## 37 Miles' Lane. C.M.P.

SHRUBSOLE.

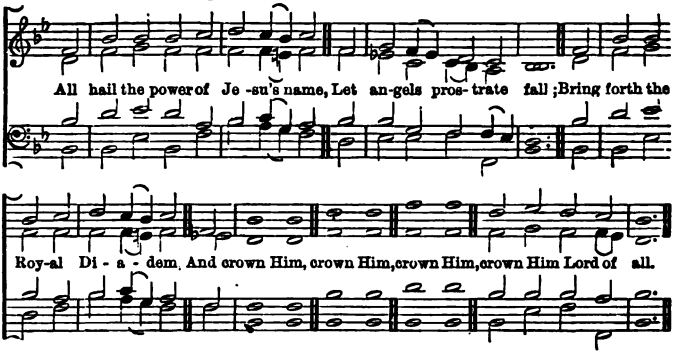


## 38 Mylon. C.M.

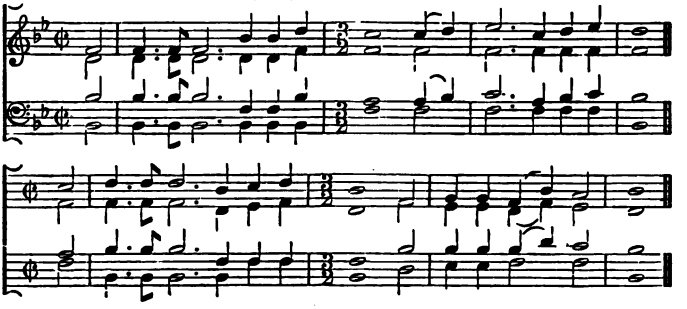

## 39 Palestine. C.M.

J. SUMMERS.

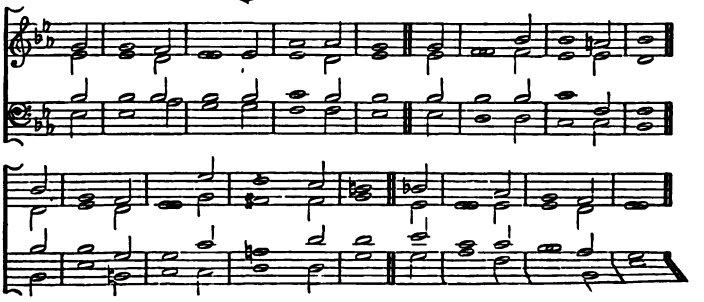

## 40 Rome. C.M.

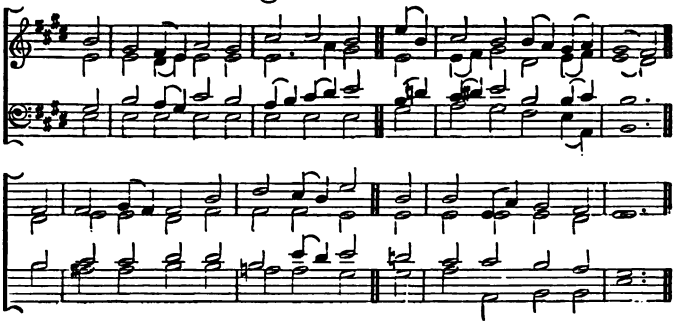

## 41 Salisbury. C.M.

RAVENSCROFT'S Psalter, 1621.

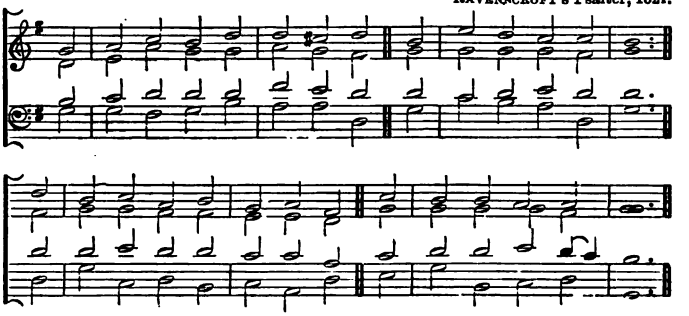

## 42 Solomon. C.M.

From HANDEL.

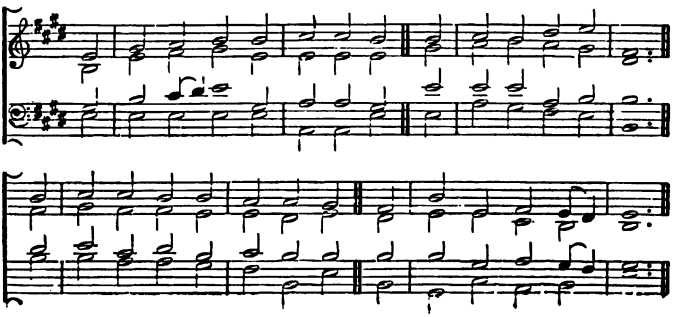

## 43 Southampton. C.M.

Dr. Croft.

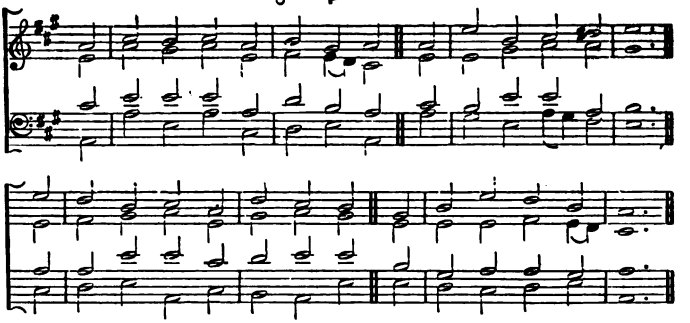

## 44 Sprague. C.M.

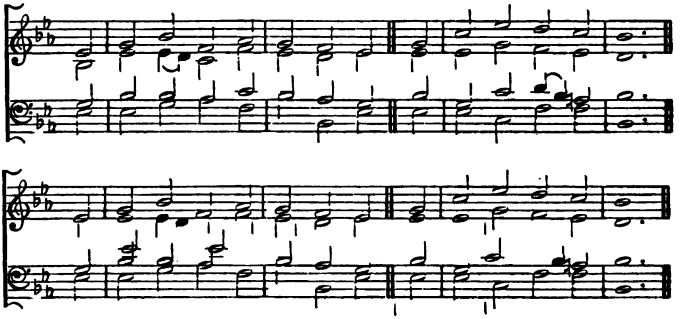

## 45 St. Ann. C.M.

Denby.

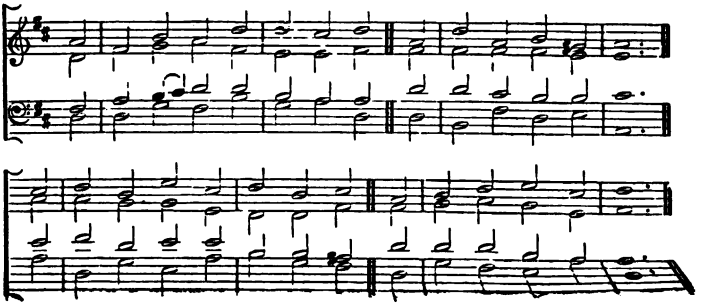

## 46 St. Benedict. C.M.

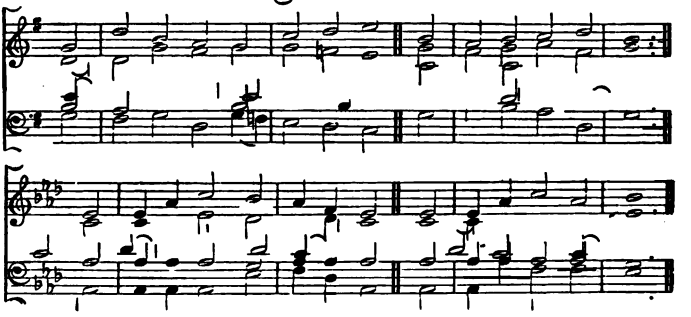

## 47 St. Bernard. C.M.

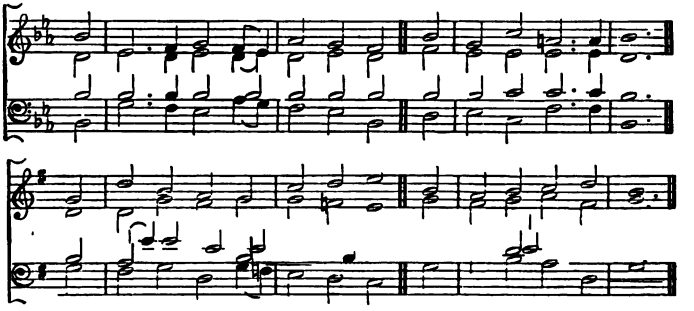

## 48 St. David. C.M. Playford's Psalter, 1671.

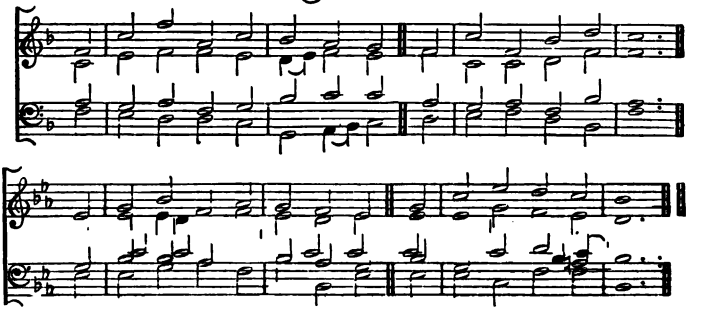

## 49 St. Frances. C.M.

G. A. Lohr.

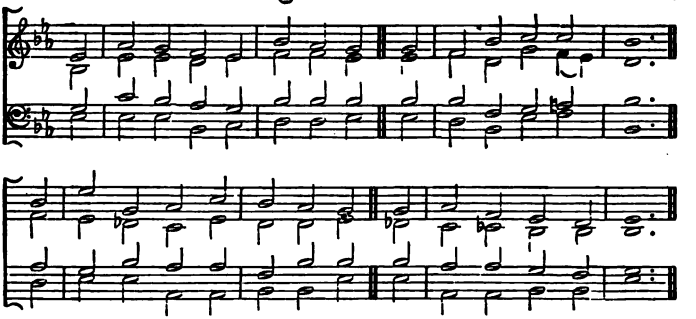

## 50 St. Magnus. C.M.

J. Clark.

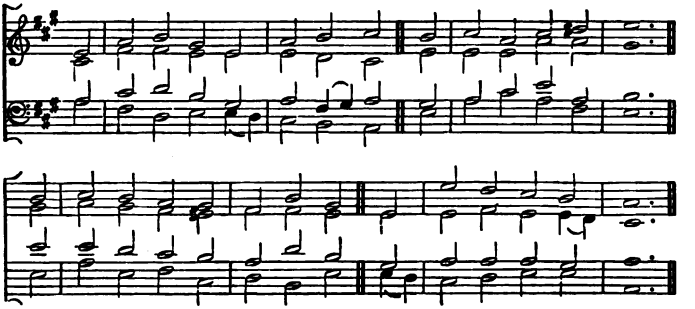

## 51 St. Mary. C.M.

Dr. Blow.

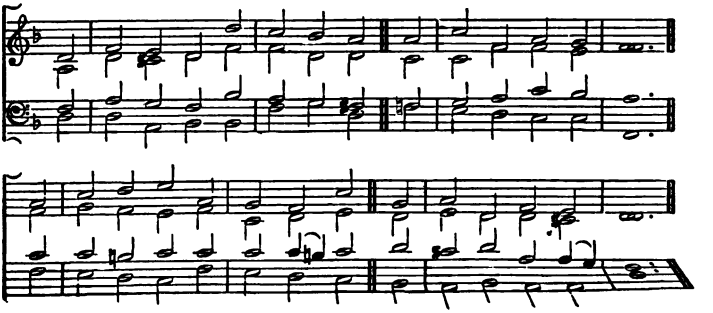

## 52 St. Peter. C.M.

A. R. Reinagle.

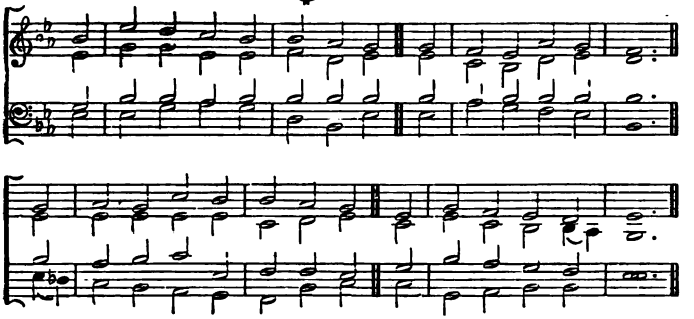

## 53 St. Stephen. C.M.

Rev. W. Jones.

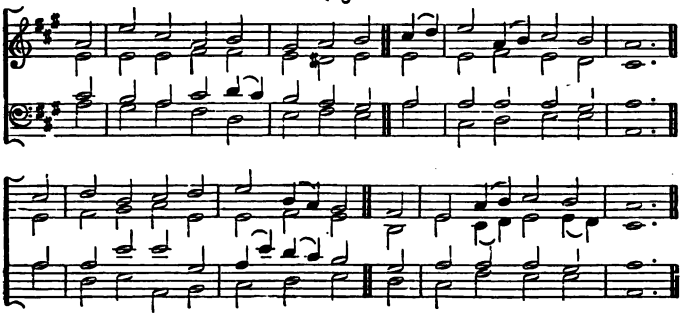

## 54 St. Thomas. C.M.

G. Farnaby, 1592.

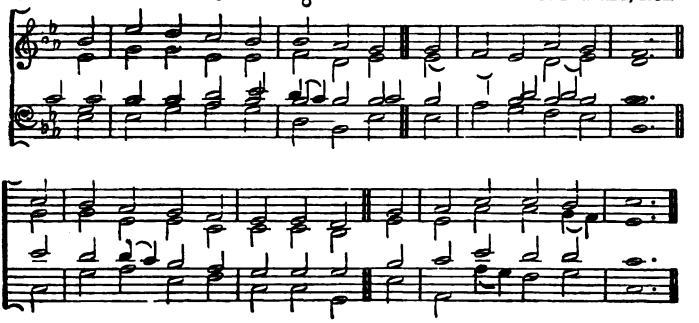

## 55 Tallis. C.M. (Ordination Hymn.)

T. Tallis.

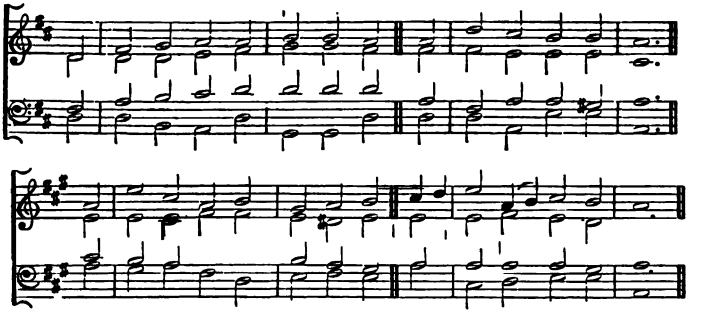

## 56 Tiverton. C.M.

Gregg.

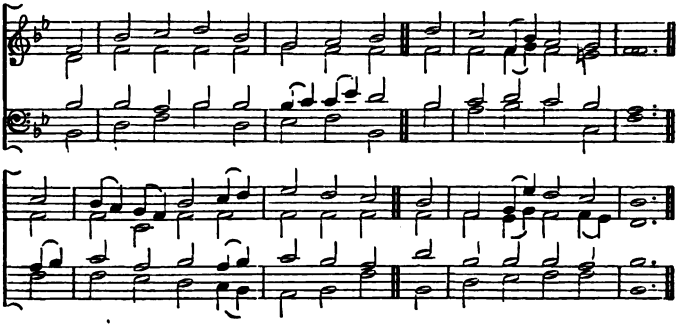

## 57 Tottenham. C.M.

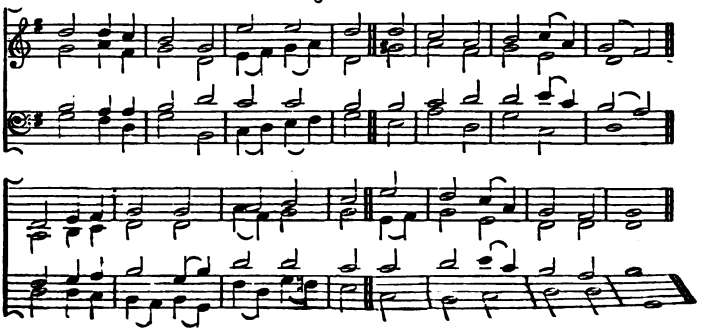

## 58 Winchester Old. C.M.

Allison's Psalter, 1599

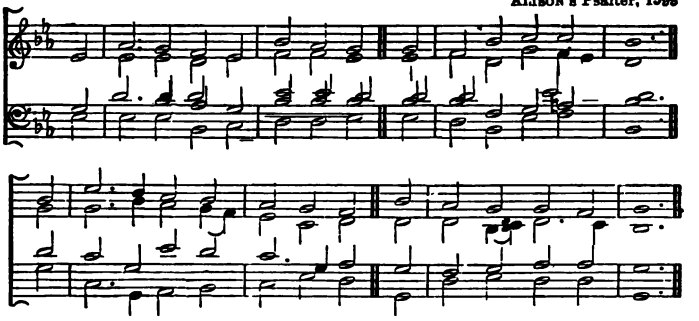

## 59 Windsor. C.M.

G. Kirbye.

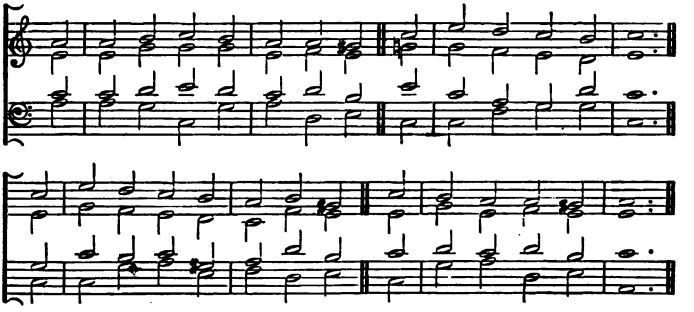

## 60 York. C.M.

Scotch Psalter.

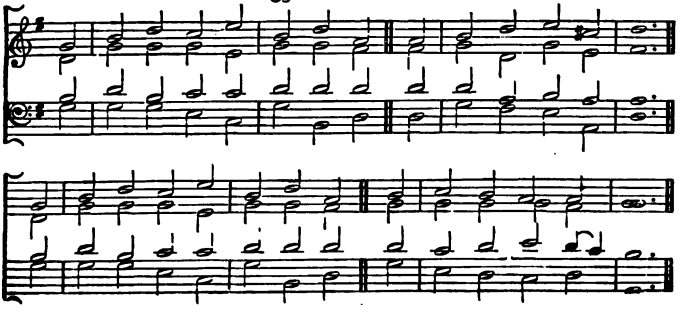

## 61 Angels' Hymn. L.M.

ORLANDO GIBBONS.

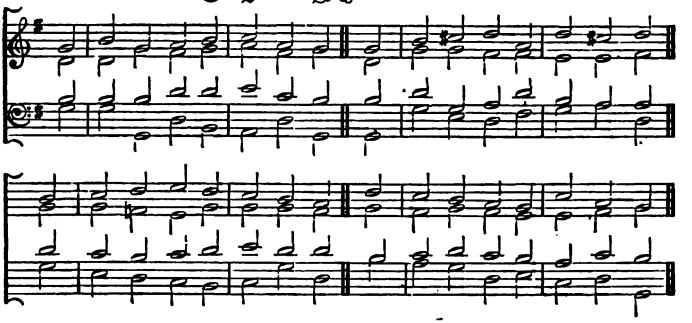

## 62 Arundel. L.M.

S. WEBBE.

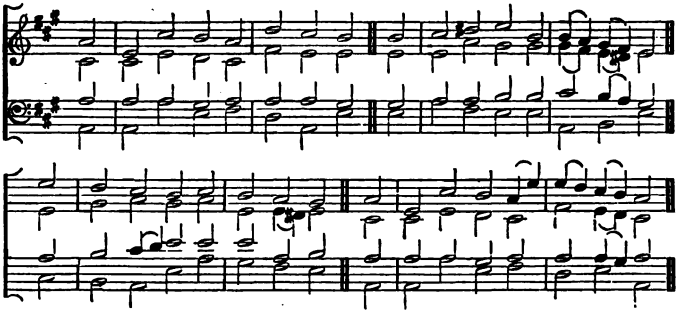

## 63 Boston. L.M.

DR. L. MASON.

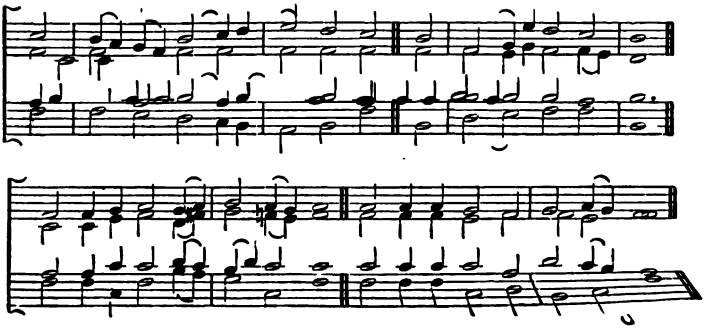

## 64 British. L.M.

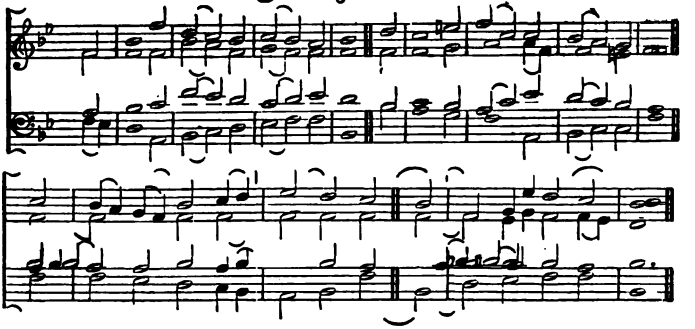

## 65 Carey's. L.M.

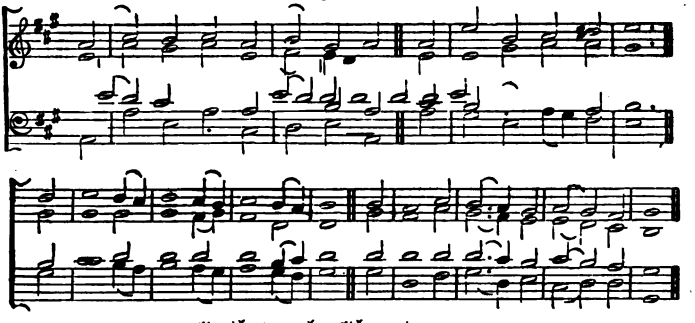

## 66 Cathedral Chant. L.M.

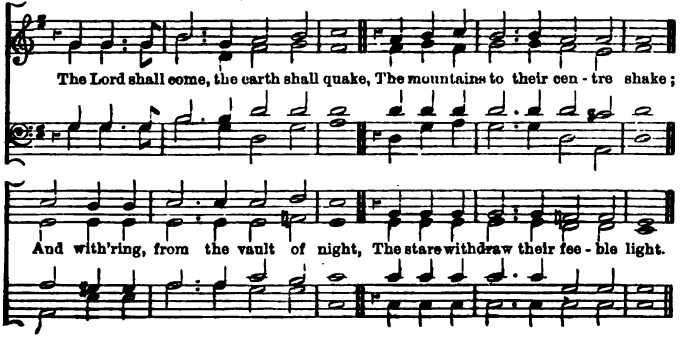

67 **Charmouth.** L.M. E. B. Pripp.

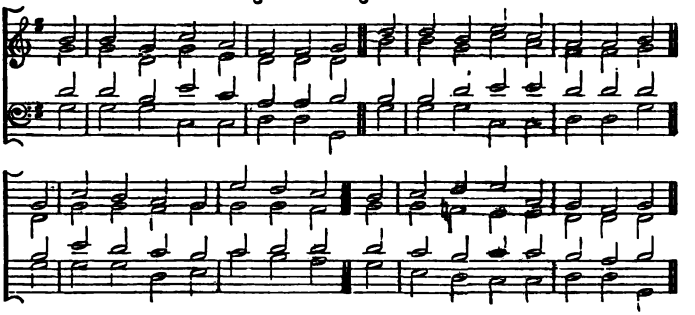

68 **David's Harp.** L.M. J. Danielle.

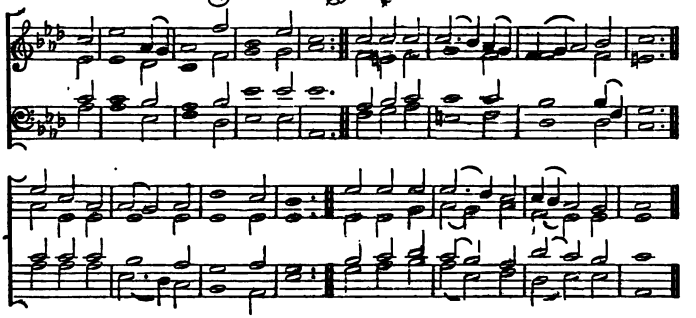

69 **Eden.** L.M. Dr. L. Mason.

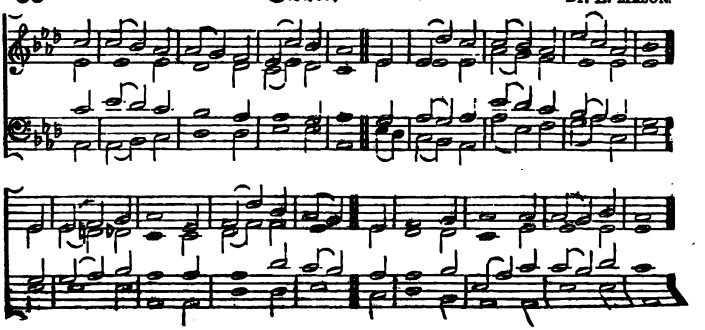

## 70 Eisenach. L.M.

J. H. Schein.

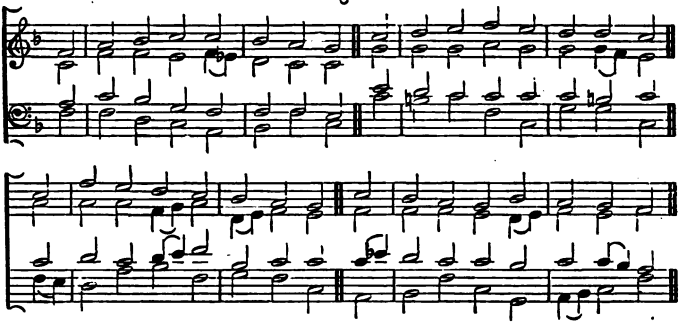

## 71 Ernan. L.M.

Dr. L. Mason.

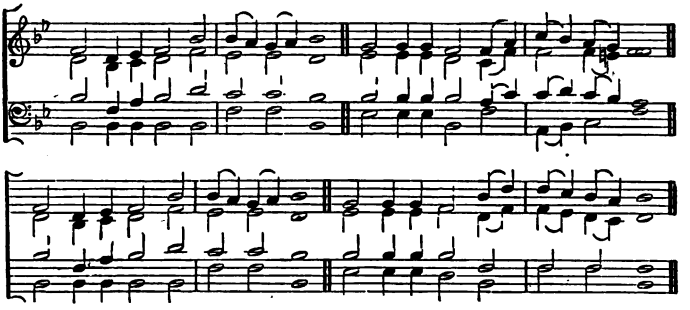

## 72 Festus. L.M.

From a German Chorale.

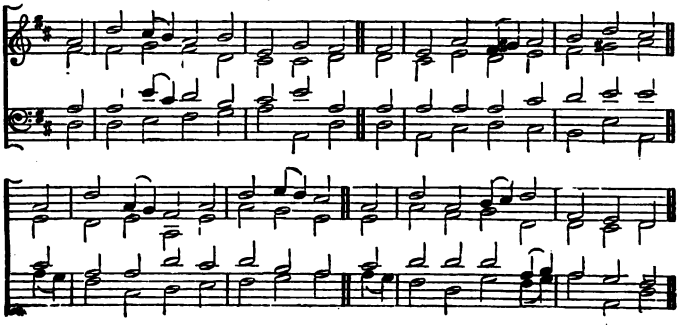

## 73 Gloucester. L.M.

Dr. Hodges.

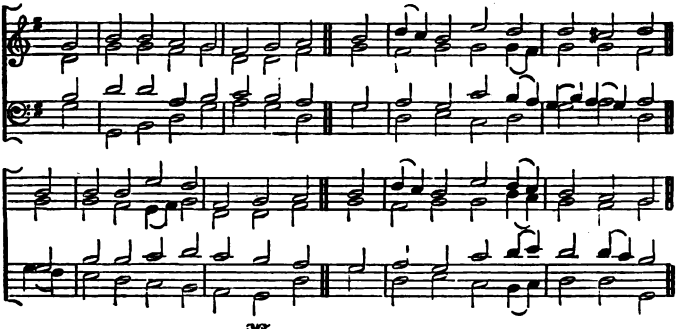

## 74 Home. L.M.

From Mozart.

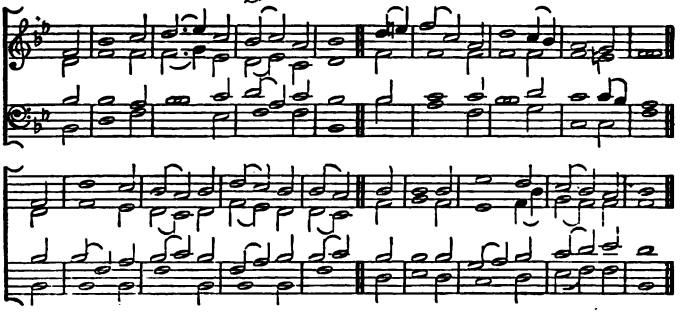

## 75 Hursley. L.M.

Huguenot Melody.

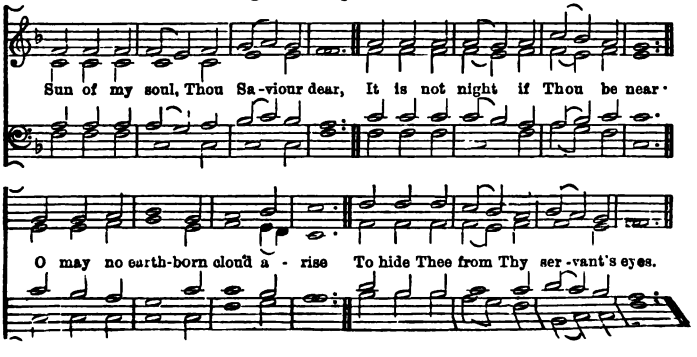

## 76 Lentz. L.M.

LENTZ.

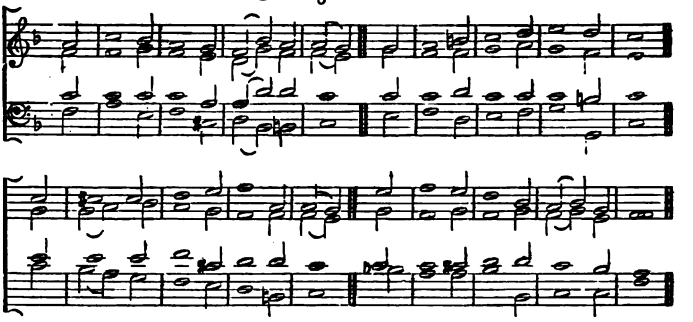

## 77 Luther's Chant. L.M.

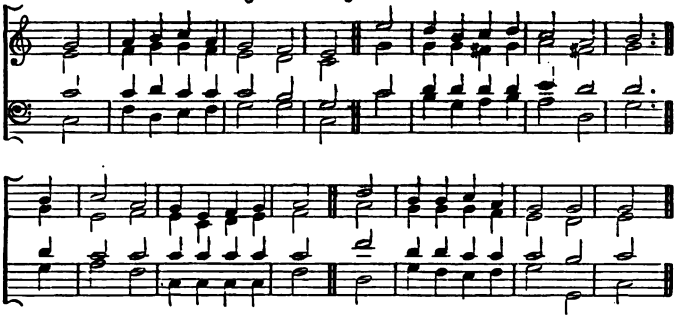

## 78 Luton. L.M.

BURDER.

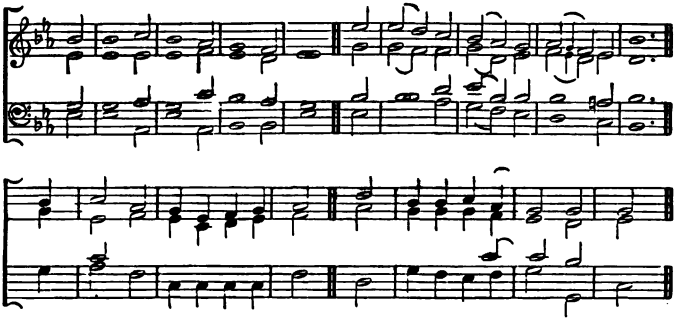

## 79 Magdeburgh. L.M.

Old "Ten Commandments" Tune.

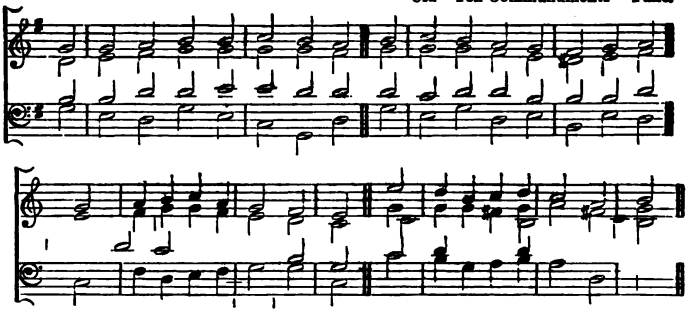

## 80 Mainzer. L.M.

Dr. Mainzer.

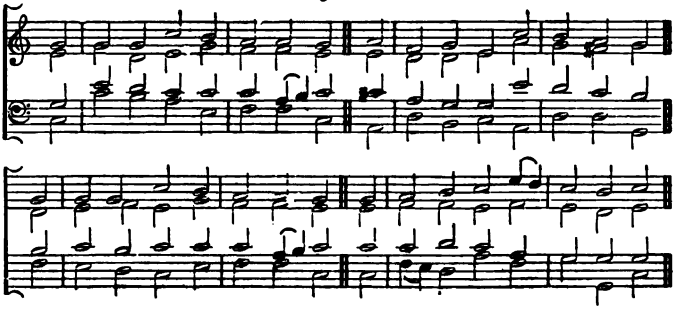

## 81 Melcombe. L.M.

S. Webbe.

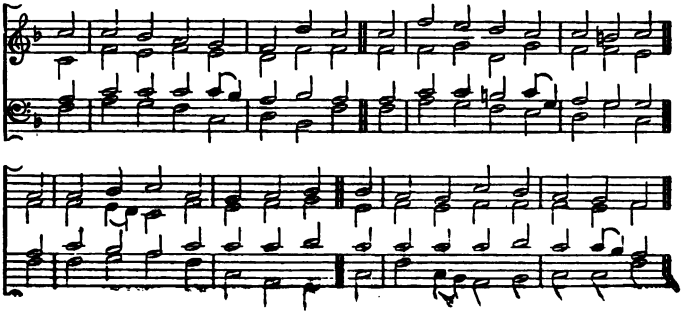

## 82 Missionary Chant. L.M.

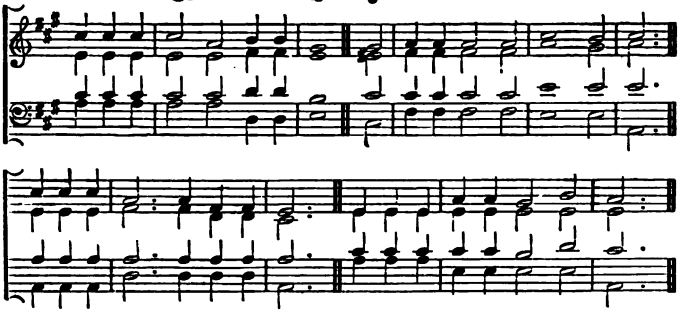

## 83 Montgomery. L.M. (or 11s.) STANLEY.

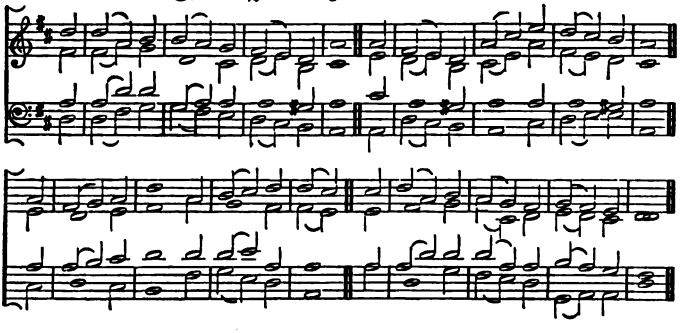

## 84 Morning Hymn. L.M. BARTHELEMON.

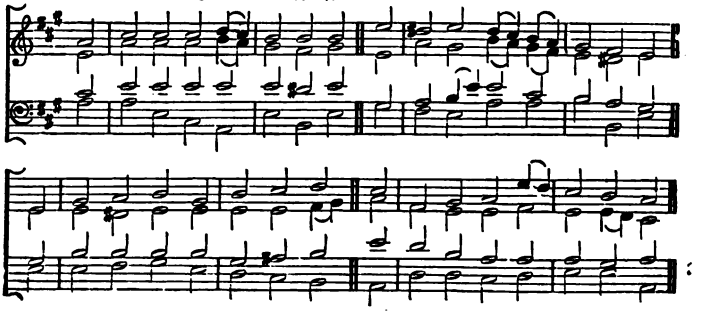

## 85 Neapolis. L.M. (or 11s.)

From the Psalmist.

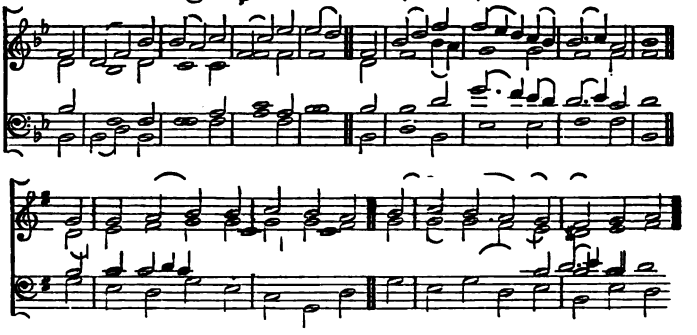

## 86 Norfolk. L.M.

Dr. Howard.

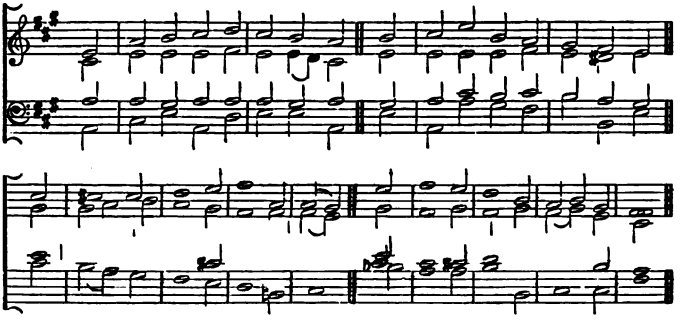

## 87 Nuremberg. L.M.

From Best's Eighty Chorales.

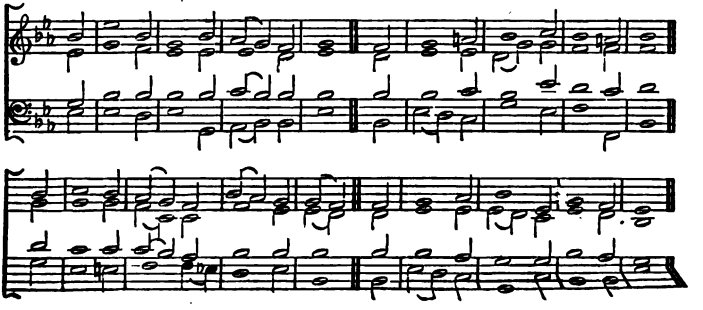

## 88 Old Hundredth. L.M. W. Franc.

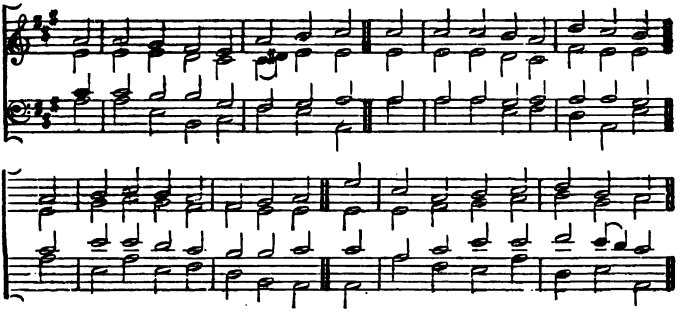

## 88 Old Hundredth. L.M. (2nd Arrangement.)

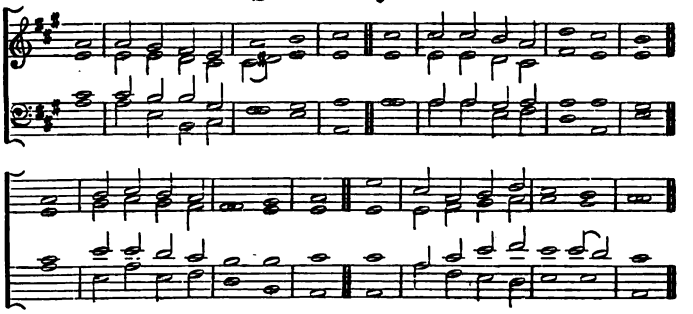

## 89 Philadelphia. L.M. From the Psalmist.

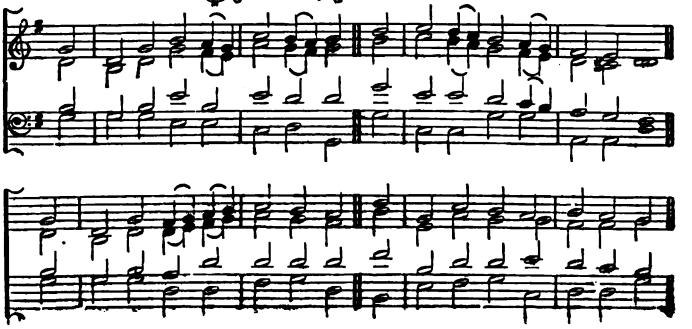

## 90 Rockingham. L.M.

Dr. Millar.

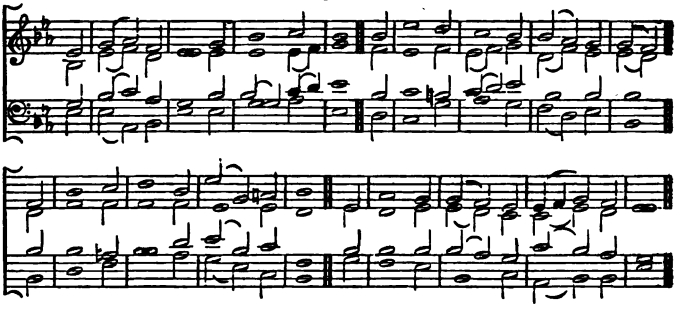

## 91 Samson. L.M.

From Handel.

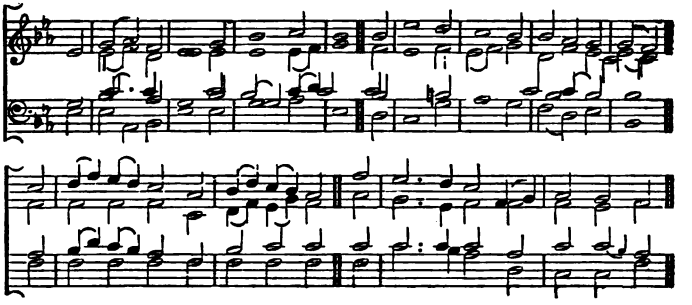

## 92 St. Agnes. L.M.

A. A. Austin.

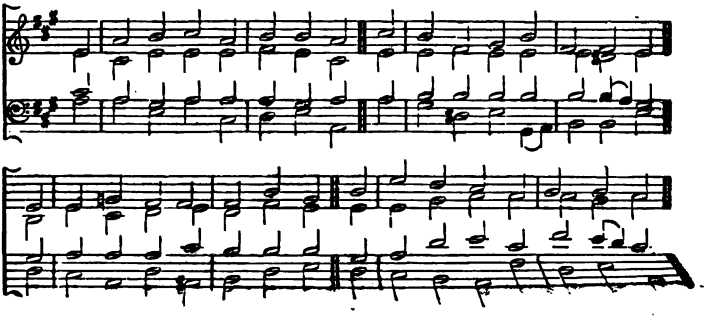

## 93 St. Edward. L.M.

Dr. Turton.

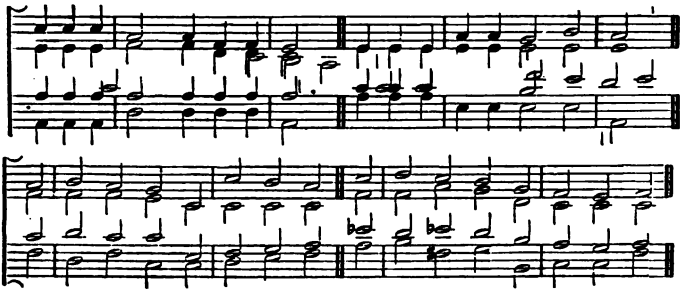

## 94 St. Cross. L.M.

Rev. J. B. Dykes.

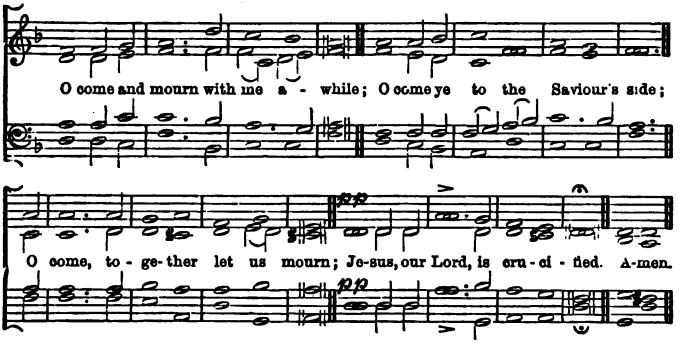


## 95 St. Goar. L.M.

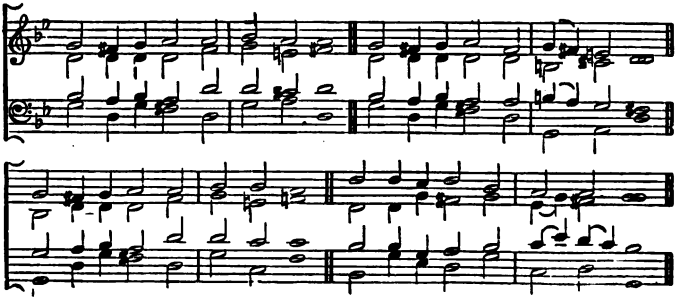

## 96 St. Gregory. L.M.

W. Horsley.

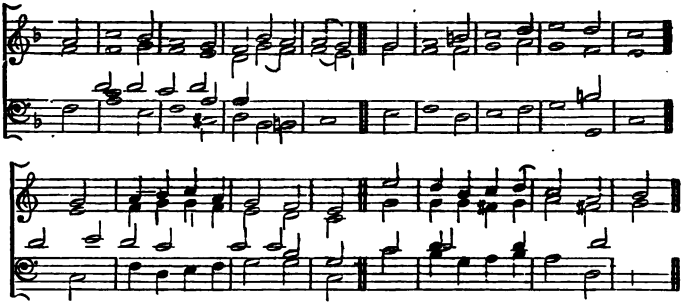

## 97 St. Luke. L.M.

By permission of Burns & Lambert.

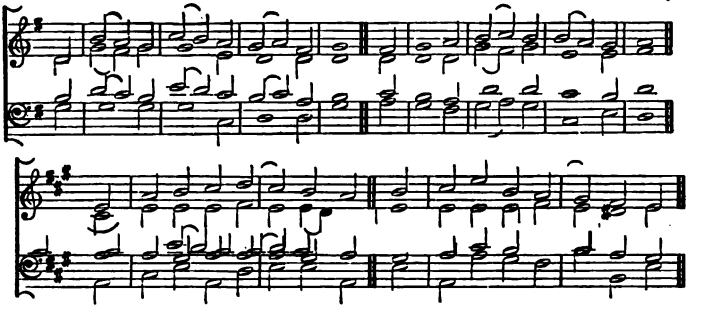

## 98 St. Olaves. L.M.

Hudson.

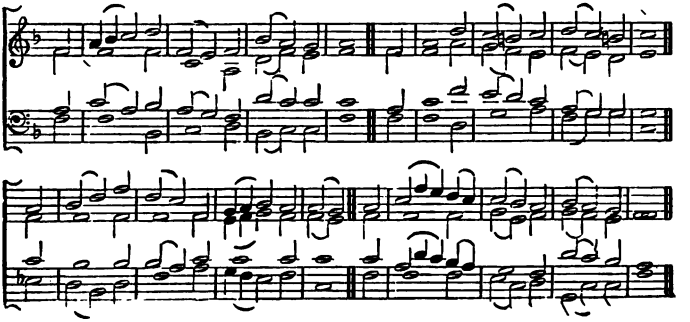

## 99 Tallis' Canon. L.M.

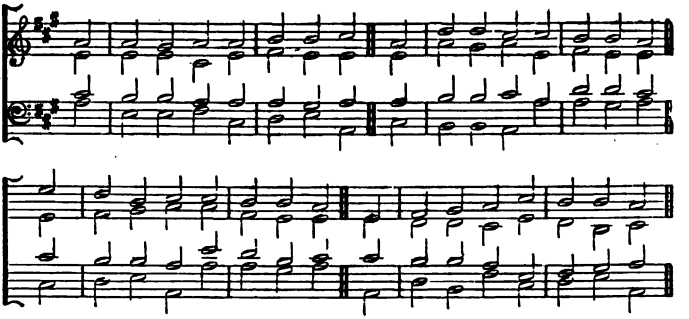

## 100 Winchester. L.M.

CRASSELIUS.

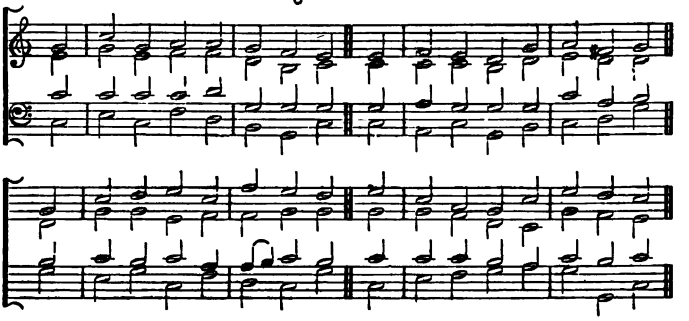

## 101 Antioch. 7.7.7.7.

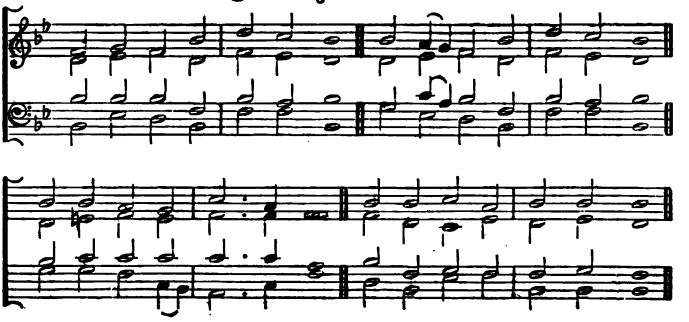

## 102 Beethoven. 7.7.7.7.

From Beethoven.

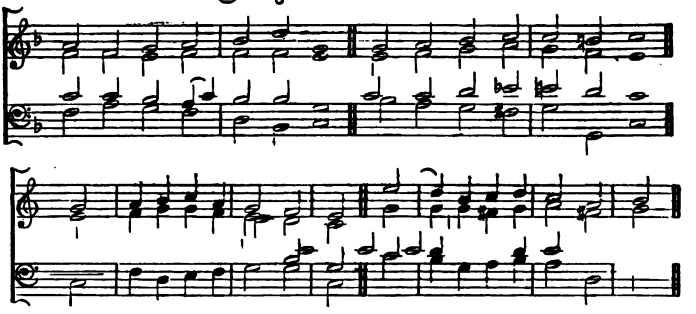

## 103 Chester. 7.7.7.7.

A. Stone.

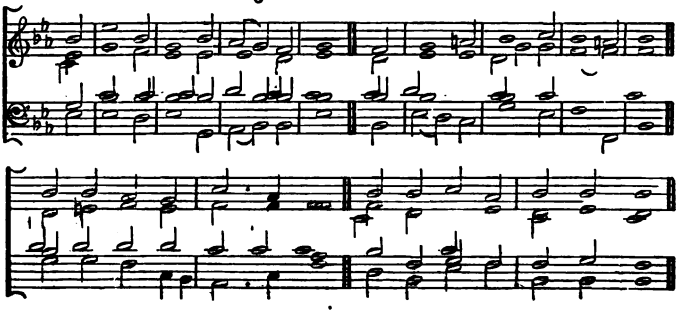

## 104 Christ Chapel. 7.7.7.7.

Dr. Steggall.

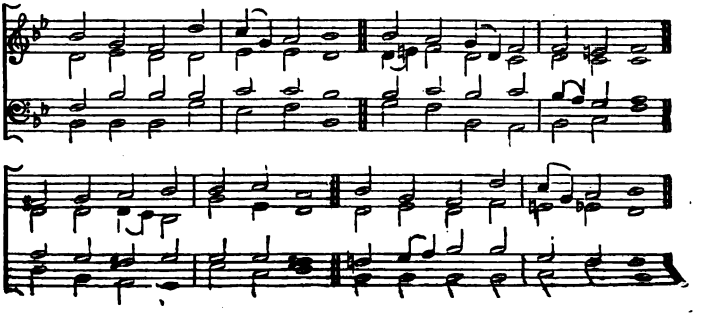

## 105 Eli. 7.7.7.7.

From Costa's *Eli.*

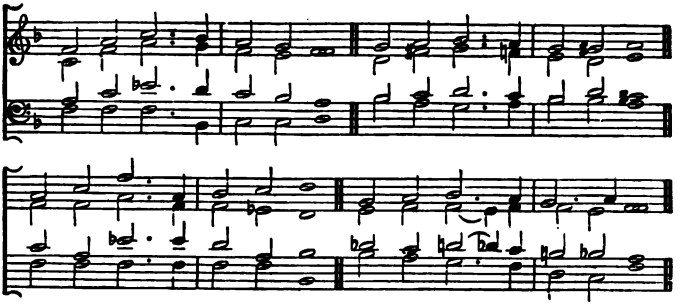

## 106 Ephraim. 7.7.7.7.

Dr. H. Leslie.

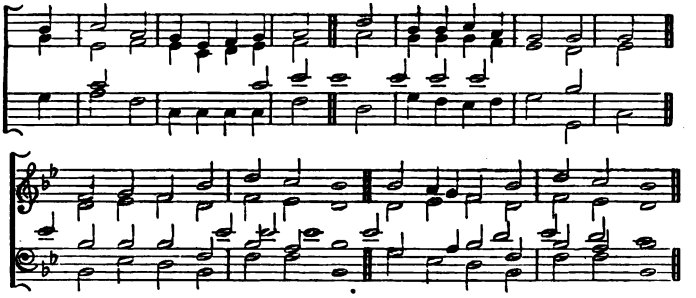

## 107 Geneva. 7.7.7.7.

Rev. C. J. Latrobe.

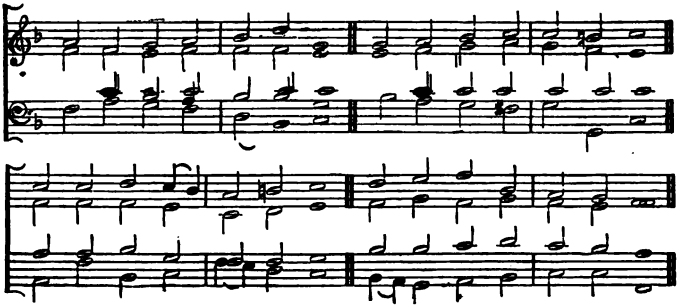

## 108 German Hymn. 7.7.7.7.

PLEYEL.

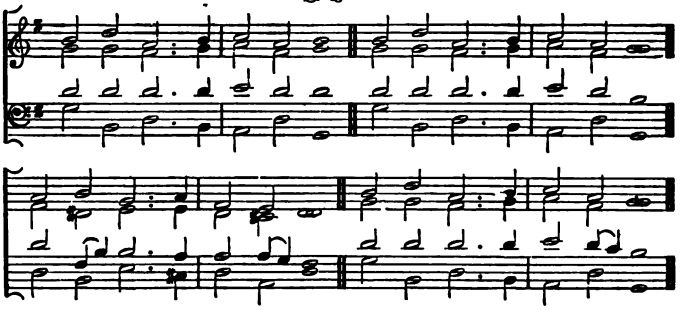

## 109 Hart's. 7.7.7.7.

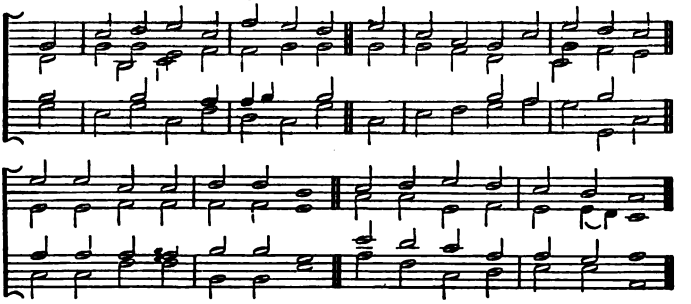

## 110 Innocents. 7.7.7.7.

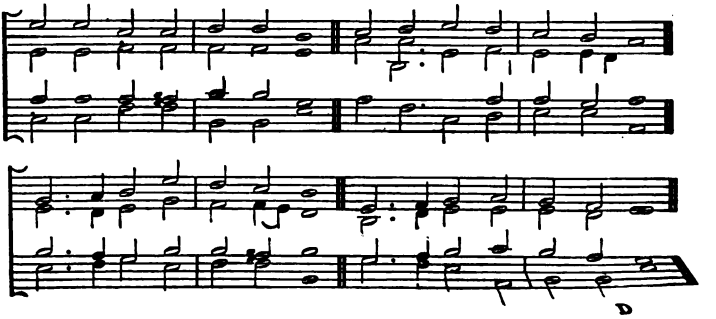

D

## 111 Latrobe. 7.7.7.7

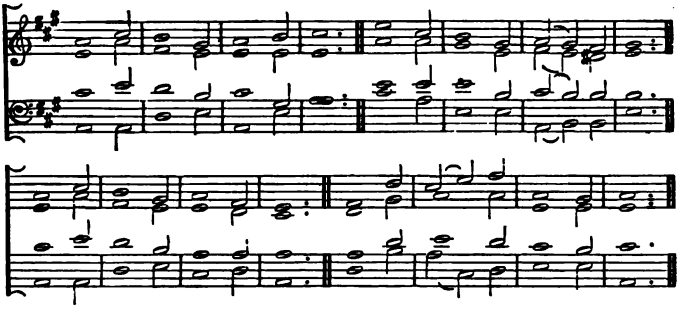

## 112 Litany. 7.7.7.7. W. Woodward.

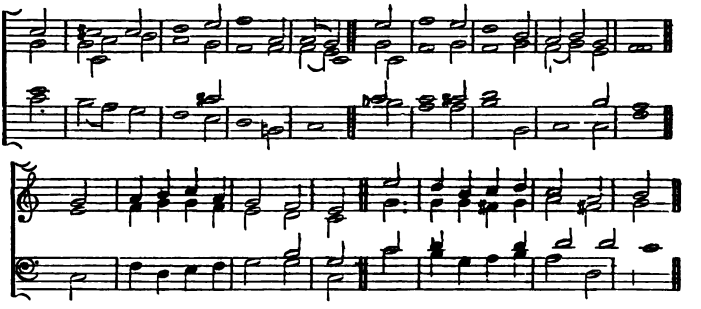

## 113 Lubeck. 7.7.7.7. German-Chorale.

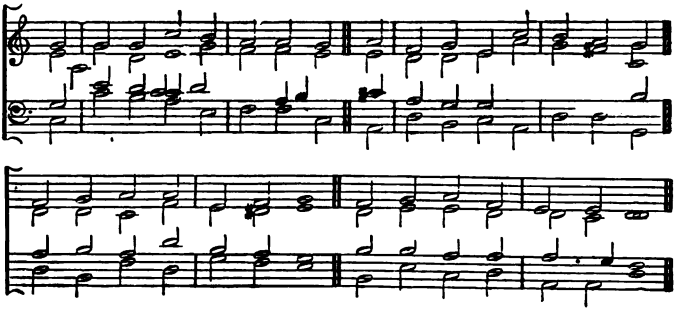

## 114 Nottingham. 7.7.7.7. From Mozart

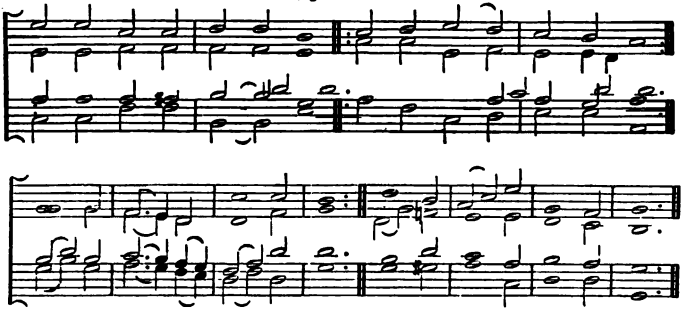

## 115 Redhead, No. 47. 7.7.7.7. R. Redhead.

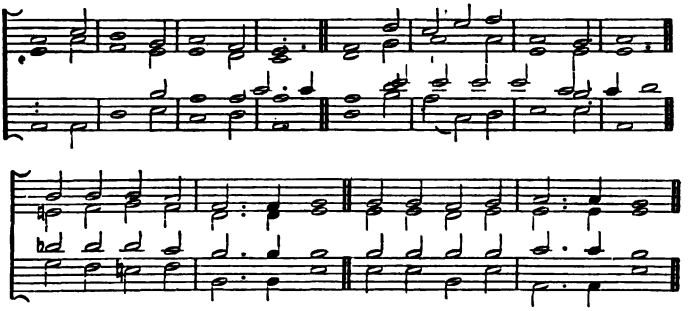

## 116 Sherborne. 7.7.7.7. From Mendelssohn.

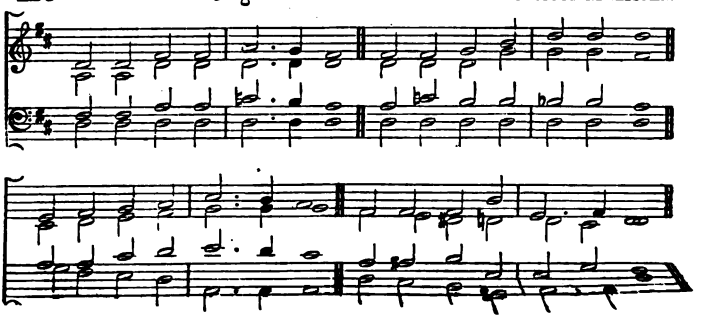

## 117 St. Cecilia. 7.7.7.7.

J. Summers.

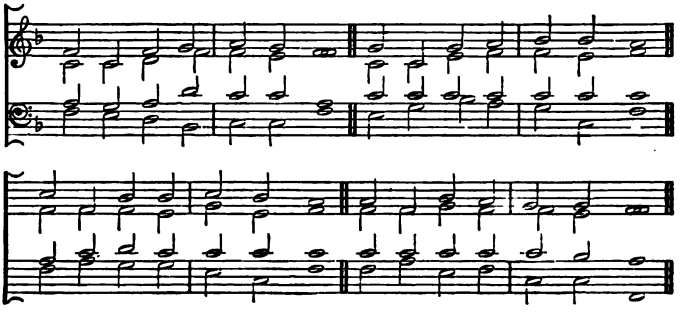

## 118 St. Mark. 7.7.7.7.

J. Adcock.

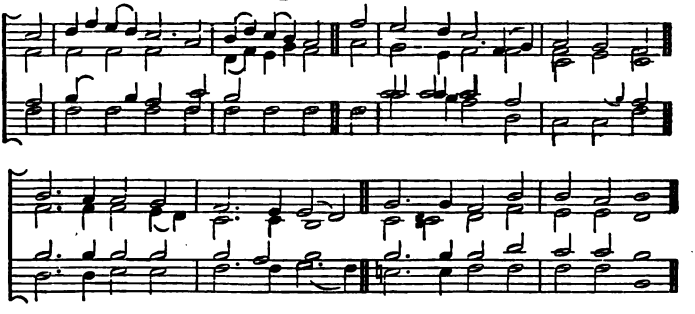

## 119 Vienna. 7.7.7.7.

German Chorale.

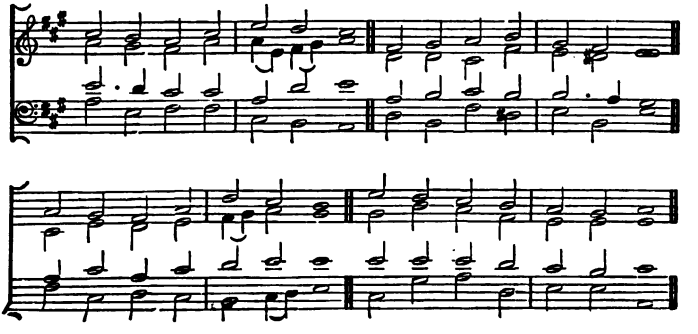

## 120 Weber. 7.7.7.7.

From Weber.

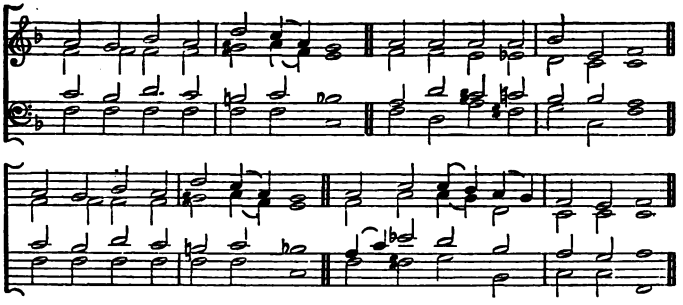

## 121 Hanover. 5.5.5.5.6.5.6.5.

"Ye servants of God."

Dr. Croft.

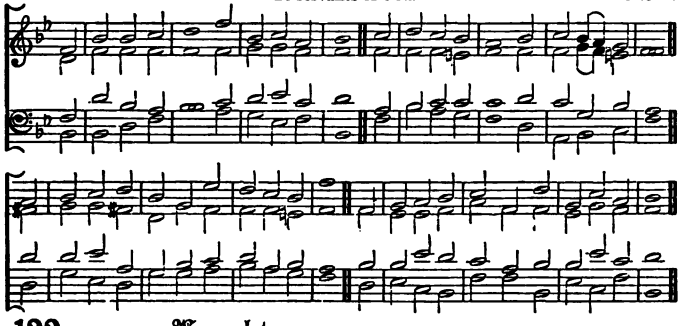

## 122 Houghton. 5.5.5.5.6.5.6.5.

"O worship the King."

Dr. Gauntlett.

From the Congregational Psalmist, by permission.

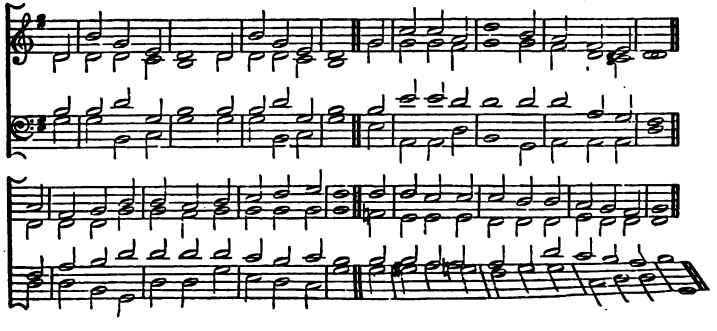

## 123 New Year Hymn. 5.5.5.11.

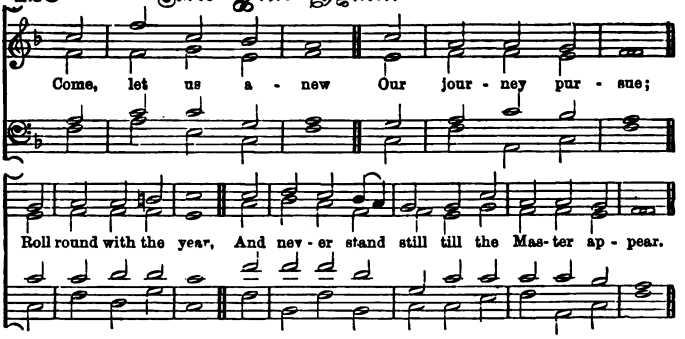


## 124 Yafodwen. 5.5.8.8.5.5. Rev. P. Maurice, D.D.

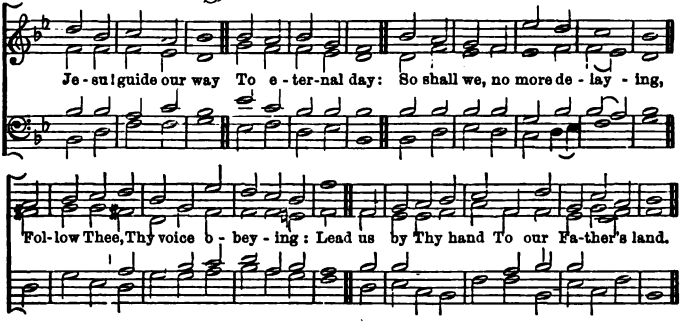


## 125 Wareham. 5.5.11.5.5.11, or L.M.

"All ye that pass by." Knapp.

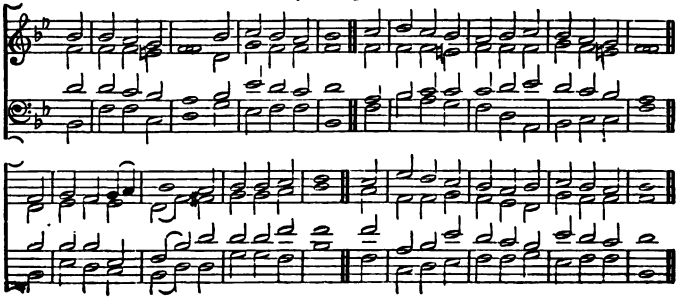

## 126 All Saints. 6.4.6.4.

P. R. Sleeman.

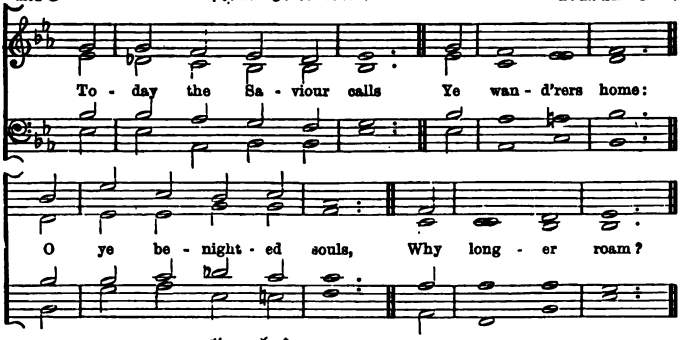


## 127 Excelsius. 6.4.6.4.6.6.4.

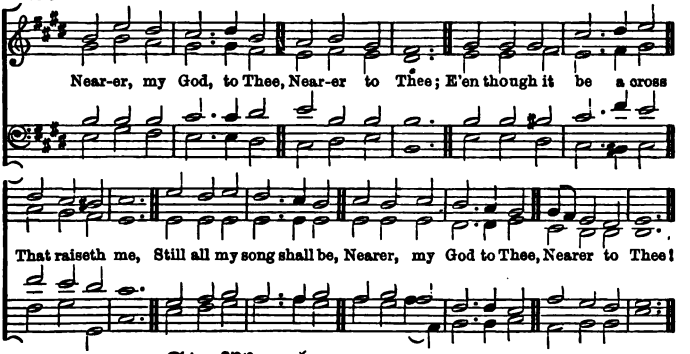


## 128 St. Nicholas. 6.4.6.4.6.6.4.

"I'm but a stranger here."

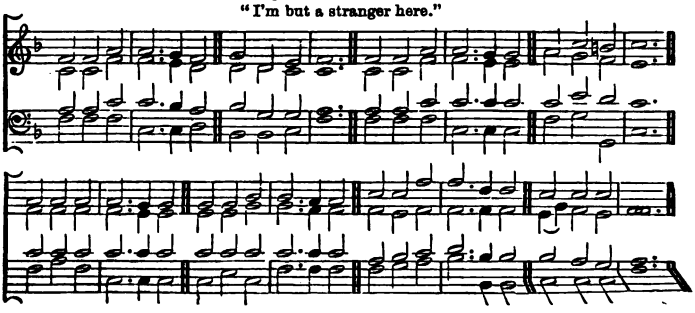

## 129 Franconia. 6.5.6.5.6.5.6.5.

"Why that look of sadness?"

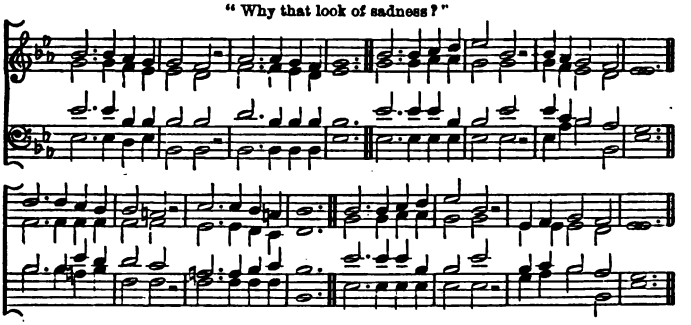

## 130 Derby. 6.5.6.5.

Dr. Filitz's Collection.

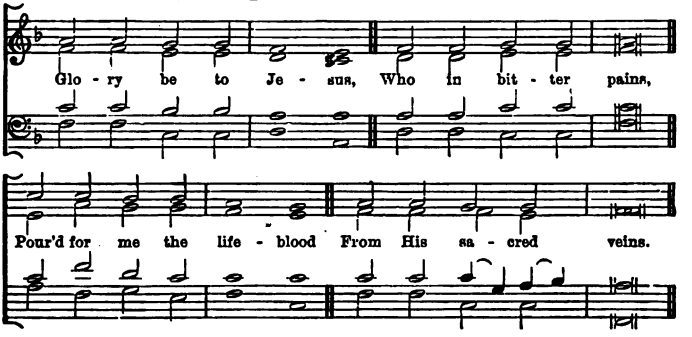


## 131 Harlan. 6.6.4.6.6.4.

"Lowly and solemn be."

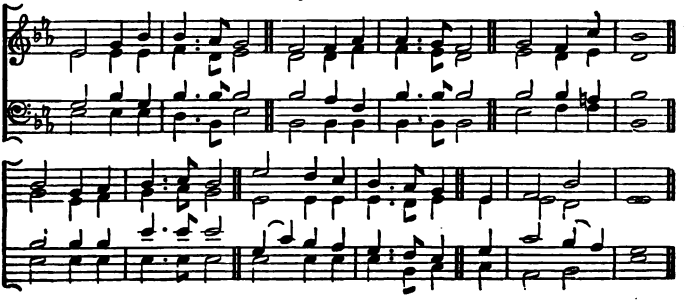

## 132 Moscow. 6.6.4.6.6.6.4.

GIARDINI.

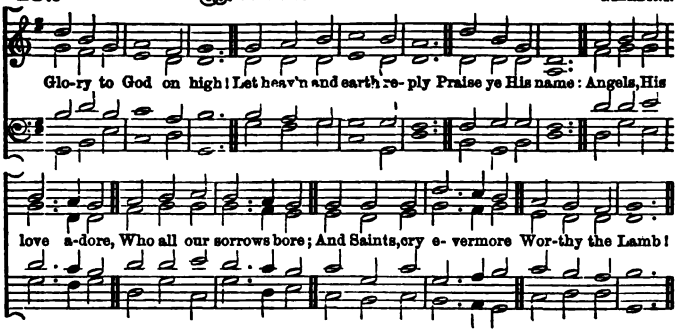


## 133 Philippi. 6.6.4.6.6.6.4.

"Father of love and power."

J. G. EBELING.

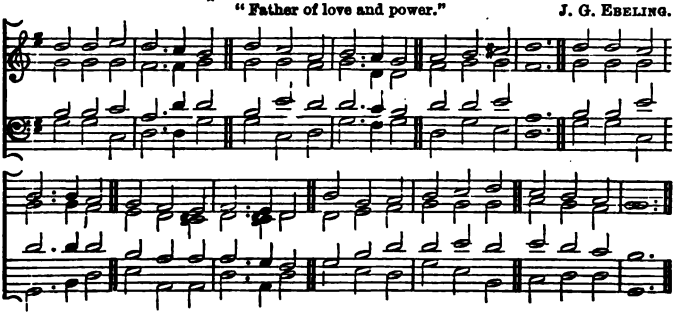

## 134 Miriam. 6.6.6.4.

J. SUMMERS.

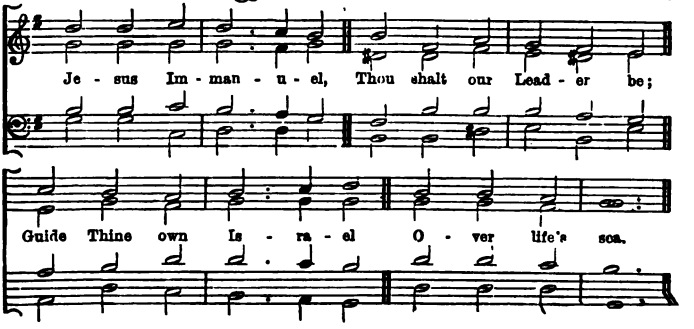

## 135 Entreaty. 6.6.6.6. (Iambic.)

By permission of T. Nelson and Sons.

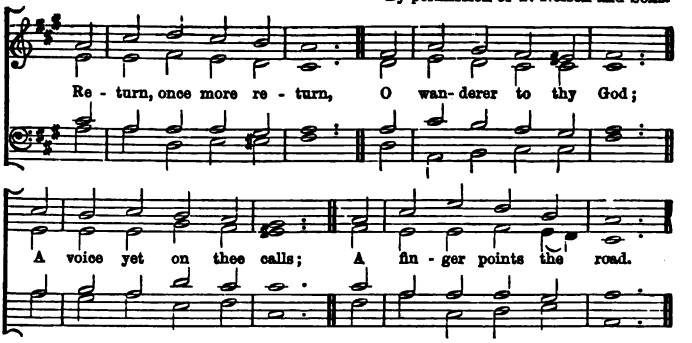


## 136 St. Margaret. 6.6.6.6.6.6.6.6.

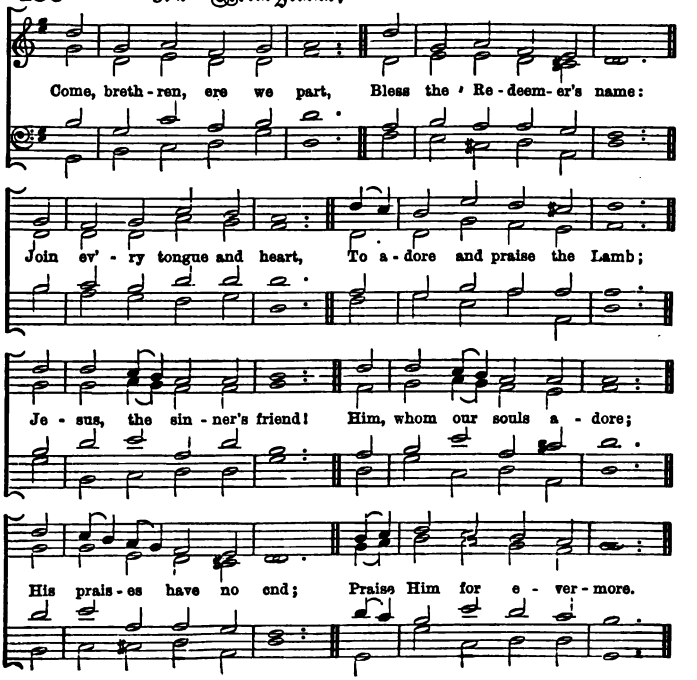

## 137 St. Bede. 6.6.6.6.7.7. J. Summers.

An - gels, as - sist to sing The hon - ours of your God;

Touch ev' - ry tune - ful string, And sound His name a - broad;

Pour the trem - bling notes a - long, Swell the u - ni - ver - sal song.

## 138 Adoration. 6.6.6.6.8.8.

Re - joice, the Lord is King, Your Lord and King a - dore,

Mor - tals, give thanks and sing. And tri - umph e - ver more.

Lift up your hearts, lift up your voice, Re - joice; He bids His saints re - joice.

## 139 Croft's 148th. 6.6.6.6.8.8.

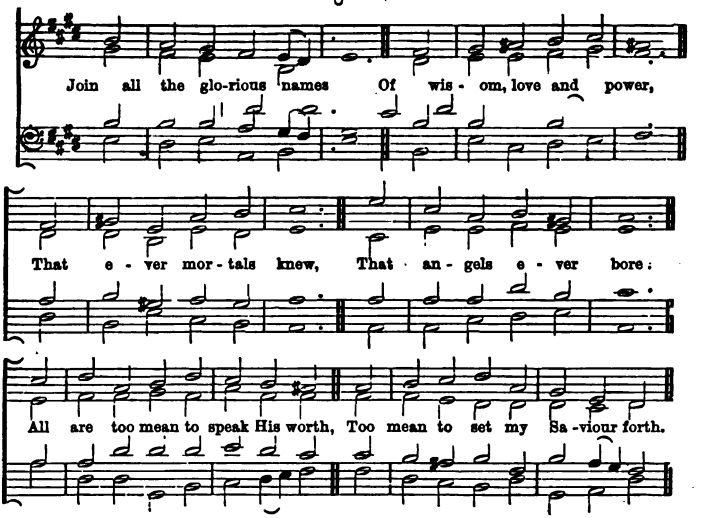


## 140 Darwell's 148th. 6.6.6.6.8.8.

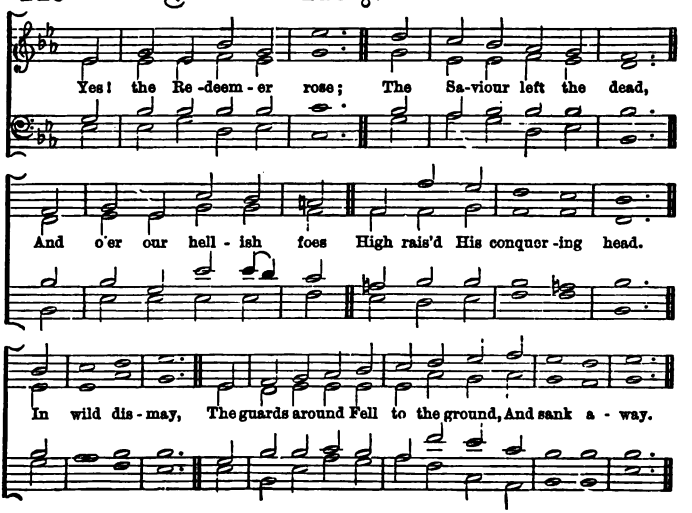

## 141 Old Hundred-and-forty-eighth. 6.6.6.6.8.8.

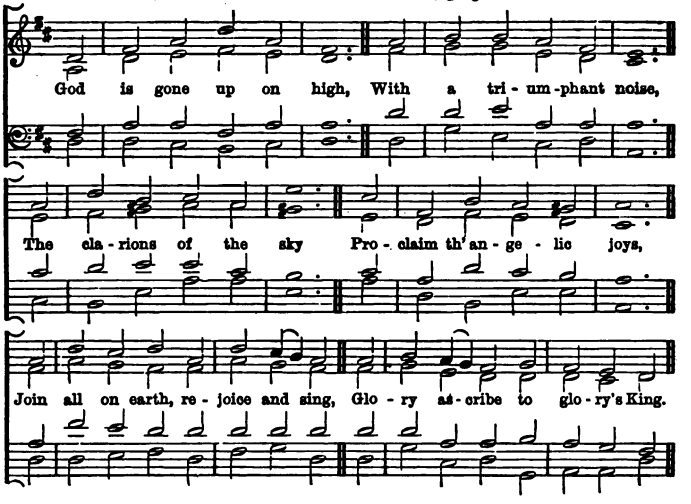


## 142 St. Swithin. 6.6.6.6.8.8. JESSER.

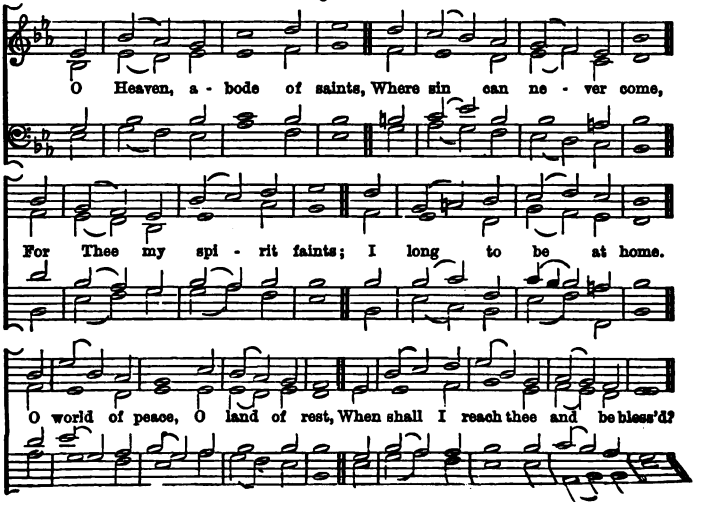

## 143 Fulneck. 6.6.7.7.7.7. Rev. C. J. La Trobe

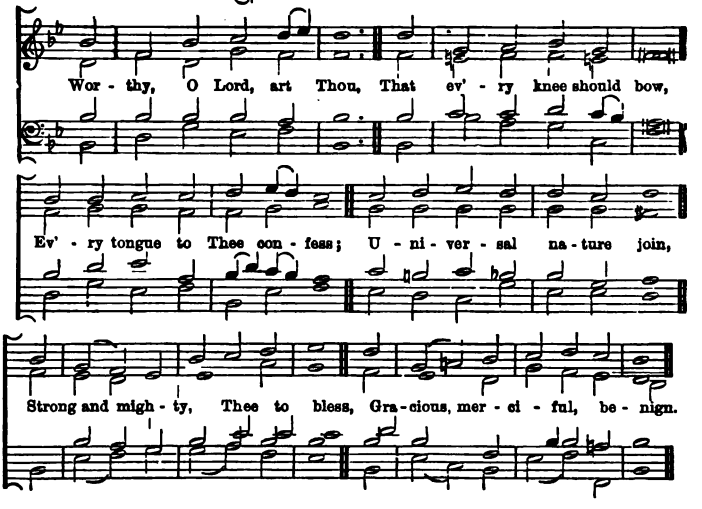


## 144 Leoni. 6.6.8.4.6.6.8.4.

Hebrew Melody.
Harmony by Sir M. Costa.

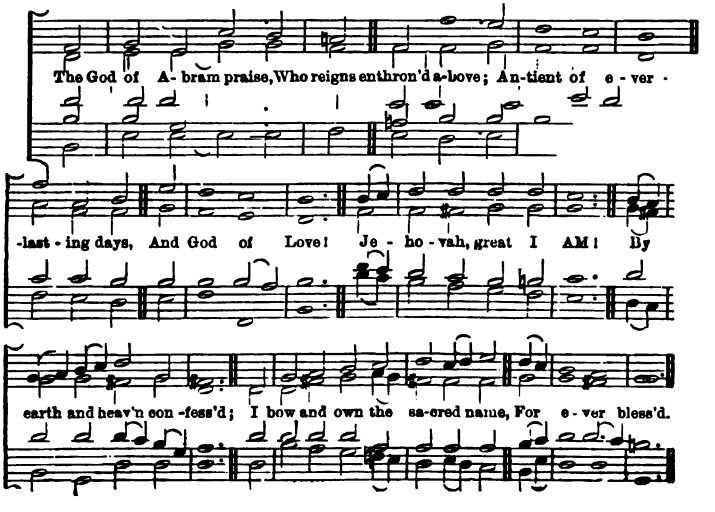

## 145 Bach. D.S.M.

German Chorale

"Thou art gone up on high." Harmonised by J. S. Bach.

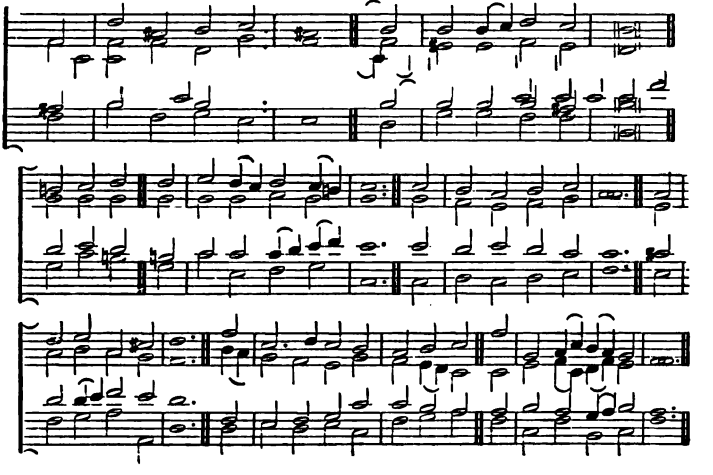

## 146 Fairfield. D.S.M.

"Give to the winds thy fears." Rev. P. La Trobe.

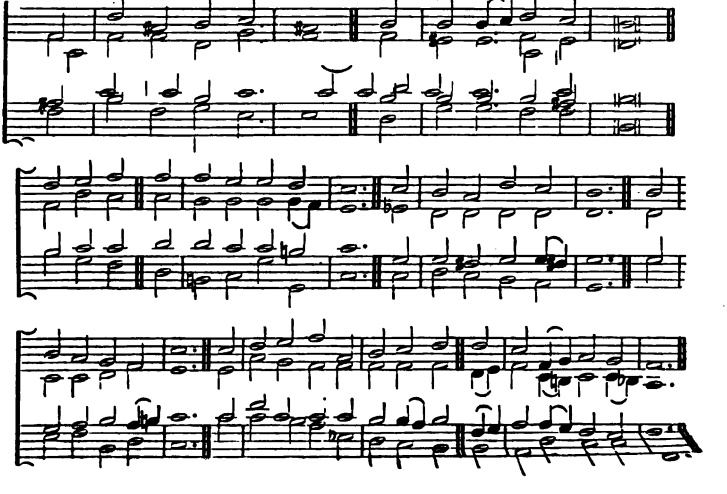

## 147 Ascalon. 6.6.8.6.6.8.

From the Congregational Psalmist, by permission.

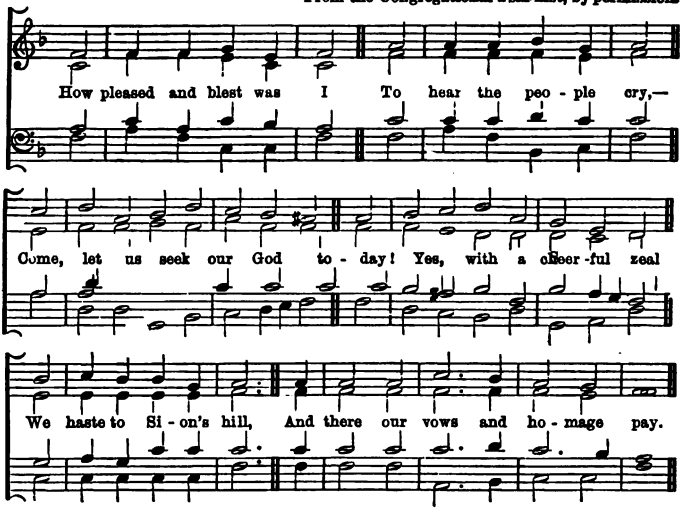


## 148 St. Vincent. 6.6.8.6.8.7.

A. Stone.

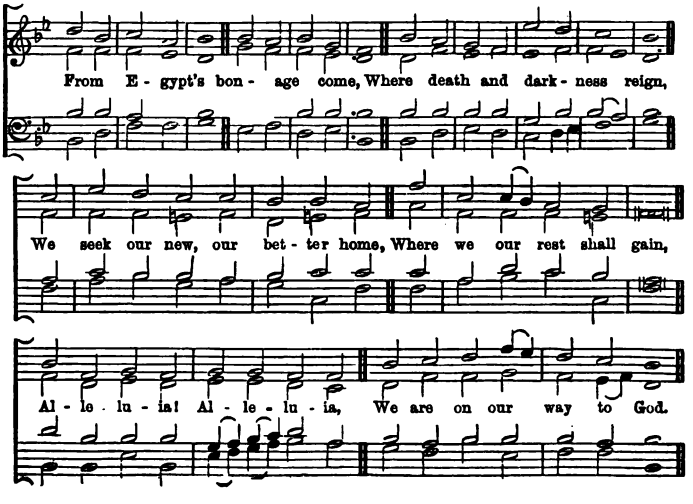

## 149 Lucca. 6.6.8.6.8.8. J. H. Scheim.

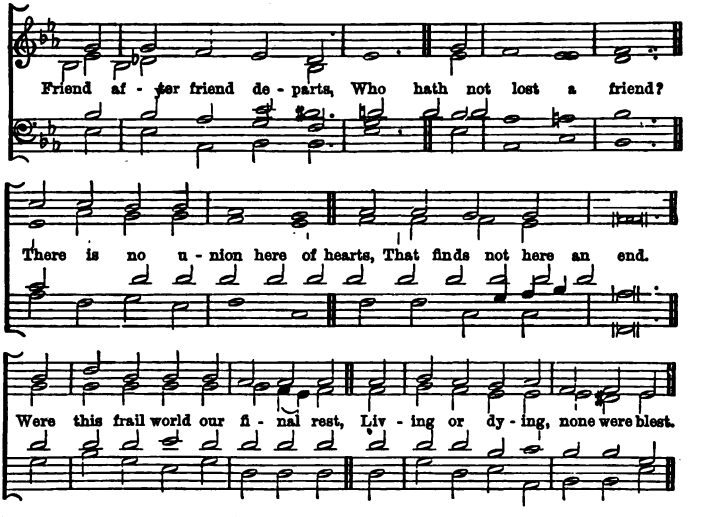


## 150 Elvey. 6.6.10.6.6.10. Sir George Elvey.

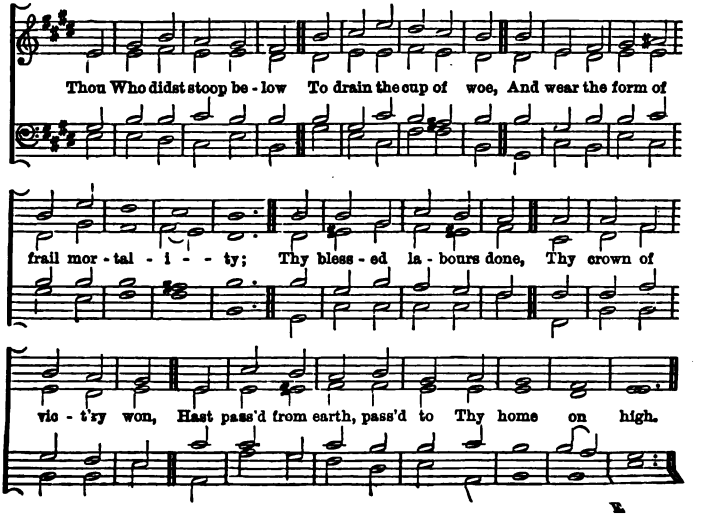

## 151 Wittemburg. 6.7.6.7.6.6.6.

"Let all men praise the Lord." J. Crüger

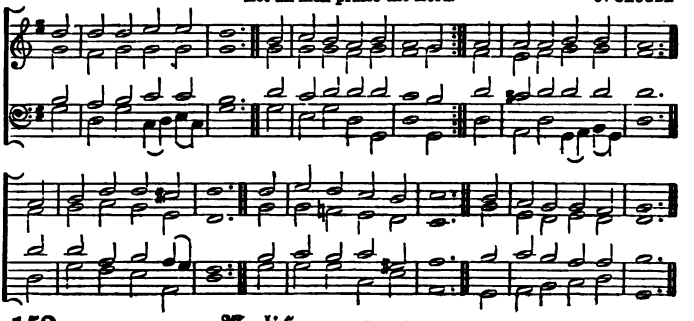

## 152 Halifax. 6.8.6.4.

From Congregational Church Music, by permission.

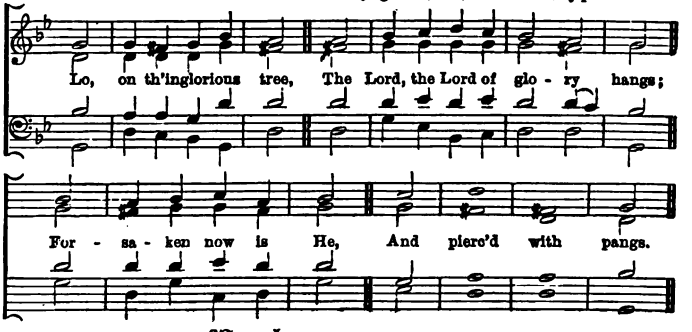


## 153 Homburg. 6.10.6.10.

A. R. Reinagle.

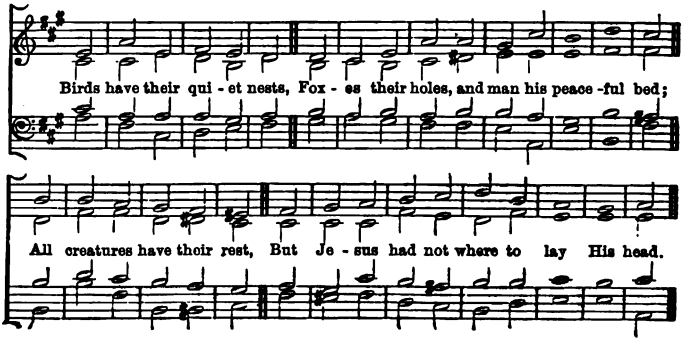

## 154 Easter Hymn. 7.4.7.4.7.4.7.4. HENRY CAREY.

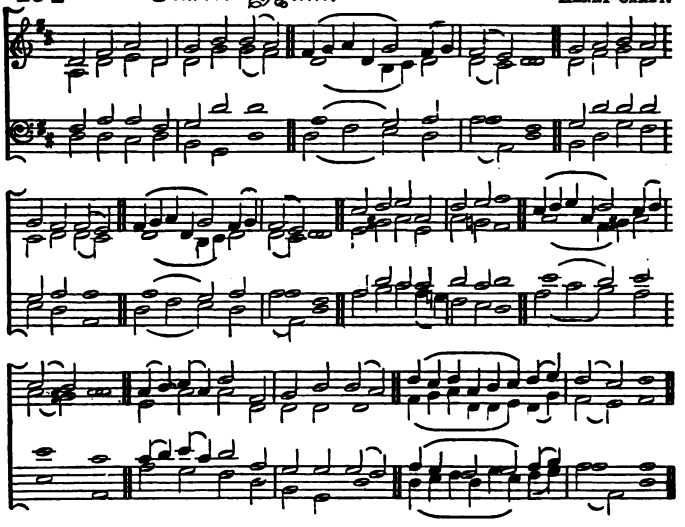

## 155 Easter Hymn. 7.4.7.4.7.4.7.4. W. H. MONK.

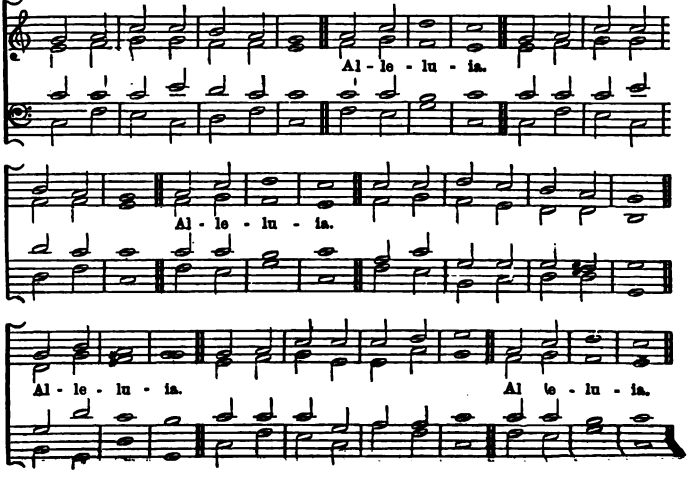

## 156 St. Alphege. 7.6.7.6.

Dr. Gauntlett.

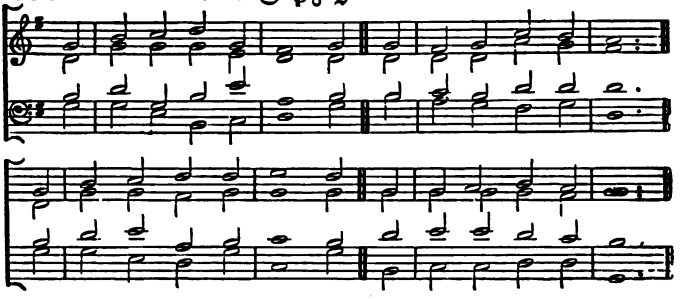

## 157 St. Philip. 7.6.7.6.

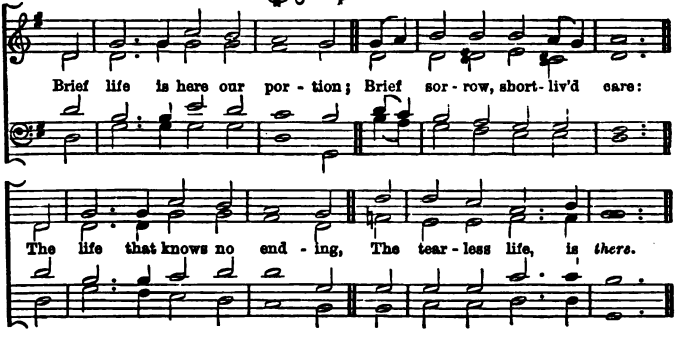


## 158 St. Alban's. 7.6.7.6.7.6.7.6.

"O sacred Head, once wounded."

Graun.

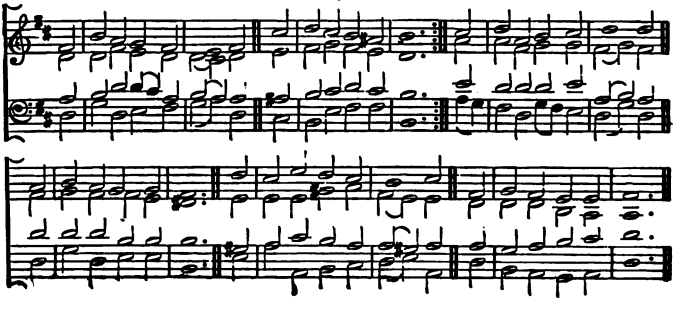

## 159 Ewing. 7.6.7.6.7.6.7.6.

A. Ewing.

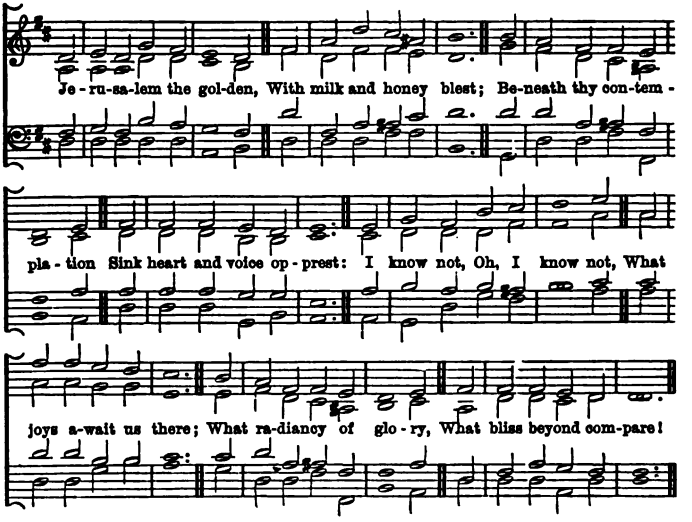


## 160 Missionary. 7.6.7.6.7.6.7.6.

Dr. L. Mason.

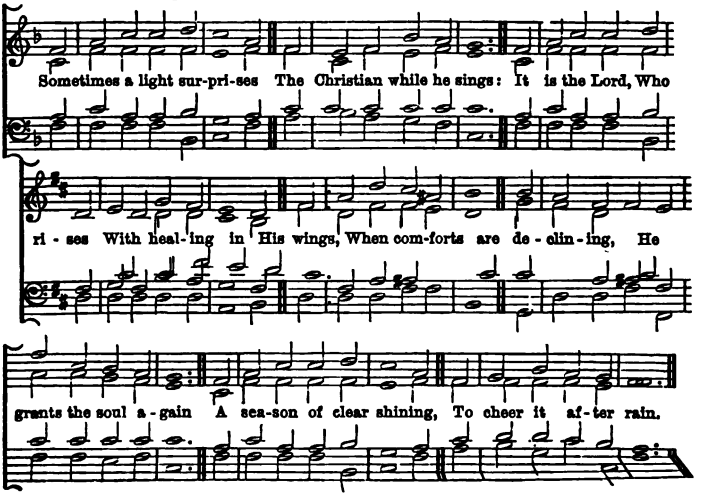

## 161 Munich. 7.6.7.6.7.6.7.6.

"For thee, O dear, dear Country." German Melody, 1648

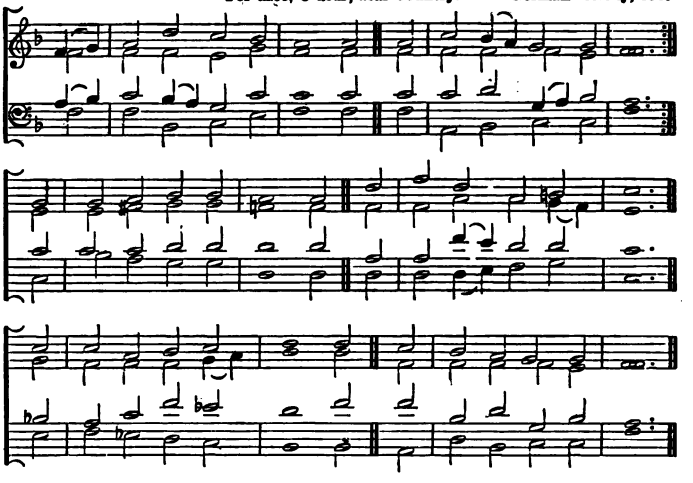

## 162 St. Theodulph. 7.6.7.6.7.6.7.6.

"From Greenland's icy mountains."

MELCHIOR TESCHNER, 1613.

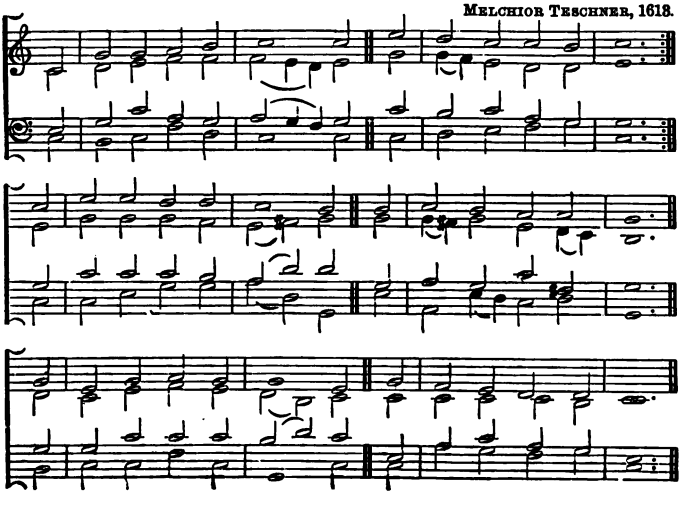

## 163 Holywell. 7.6.7.6.7.7. A. R. Reinagle.

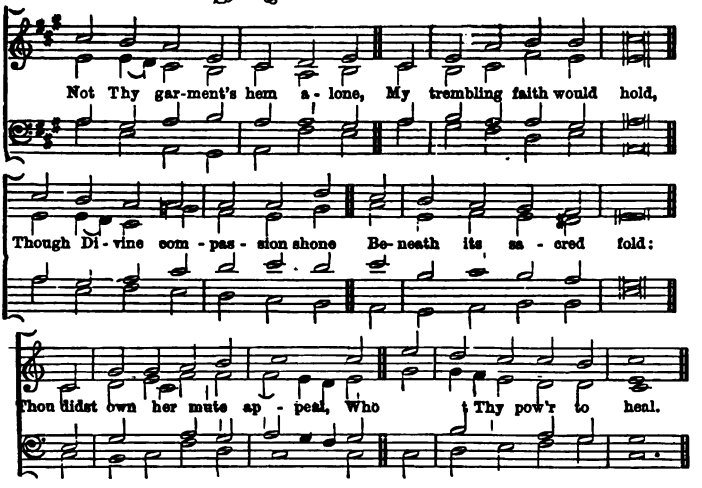


## 164 St. Saviour's. 7.6.7.6.7.7. From Mendelssohn.

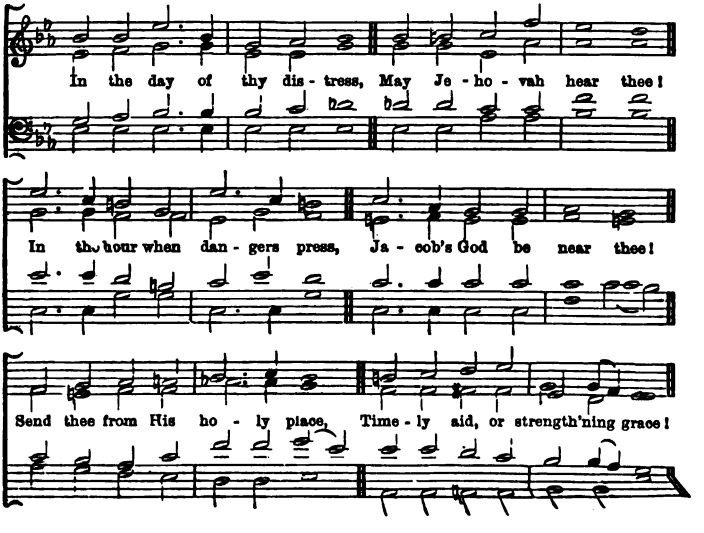

## 165 Chesterfield. 7.6.7 6.7.7.7.6. Moravian.

Meet and right it is to sing, At ev' - ry time and place,
Glo - ry to our heaven - ly King, The God of truth and grace:

Join we then with sweet ac - cord, All in one thanks - giv - ing join:

Ho - ly, Ho - ly, Ho - ly Lord! E - ter - nal praise be Thine.

## 166 St. Hilary.—7.6.7.6.7.7.7.6. Rev. J. B. Dykes.

Rise, my soul, and stretch thy wings, Thy bet - ter por - tion trace; Rise from tran - si -

- to - ry things Tow'rds heav'n, thy na - tive place. Sun and moon and stars de - cay,

Time shall soon this earth remove, Rise, my soul, and haste a - way, To seats prepar'd a - bove.

## 167 Atonement. 7.6.7.6.7.8.7.6.

Lamb of God, Whose bleed-ing love We now re - call to mind, Send the answer

from a-bove, And let us mer-cy find; Think on us who think on Thee, And

ev'- ry struggling soul release; O remember Cal - va-ry, And bid us go in peace.

## 168 Russell Place. 7.6.7.6.7.8.7.6. Sir W. S. Bennett.

Praise the Lord who reigns a - bove, And keeps His courts be - low; Praise Him for His

boundless love, And all His great-ness shew; Praise Him for His no-ble deeds; O

praise Him for His matchless power! Him, from Whom all good pro- ceeds, Let earth and heaven a dore.

## 169 Capetown. 7.7.7.5.

Filitz.

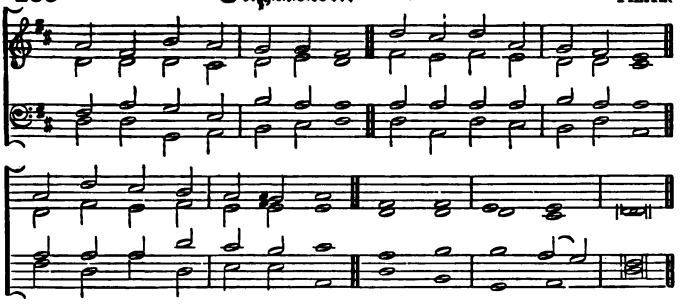

## 170 Tedbury. 7.7.7.5.

A. King.

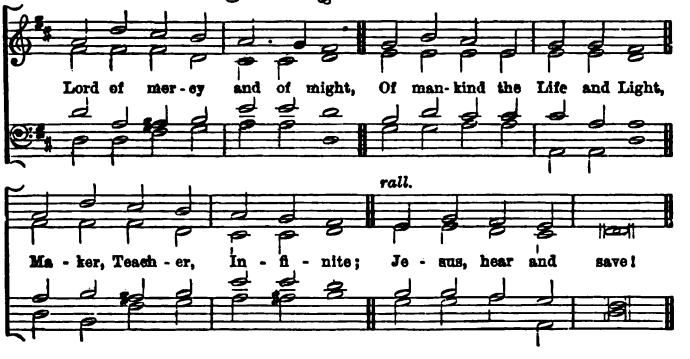


## 171 Bethany. 7.7.7.7.7.7.

"God of mercy, God of grace."

Moravian.

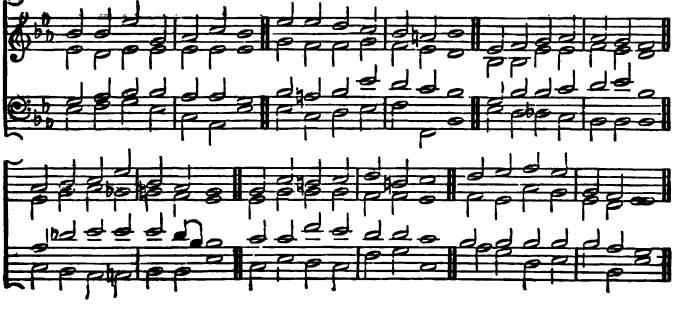

## 172 Dix. 7.7.7.7.7.7. German.

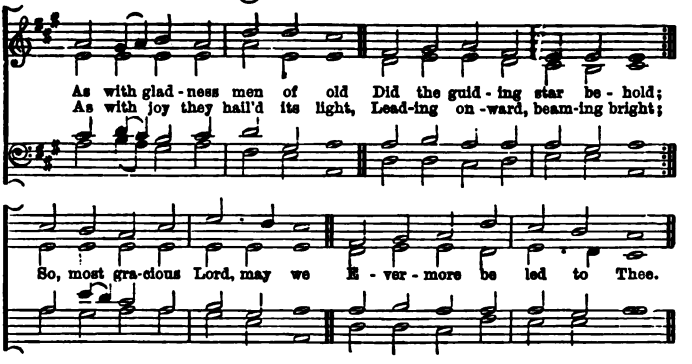


## 173 Nassau. 7.7.7.7.7.7. J. Rosenmuller.

"Christ, Whose glory fills the skies."

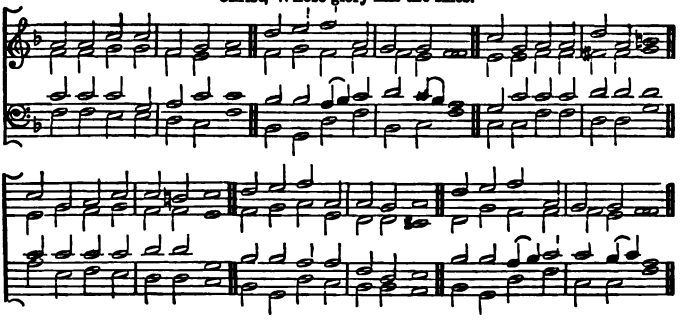

## 174 Cassel. 7.7.7.7.7.7.

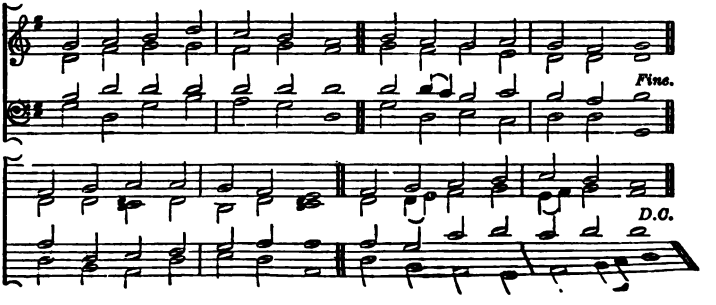

## 175 Spain. 7.7.7.7.7.7.

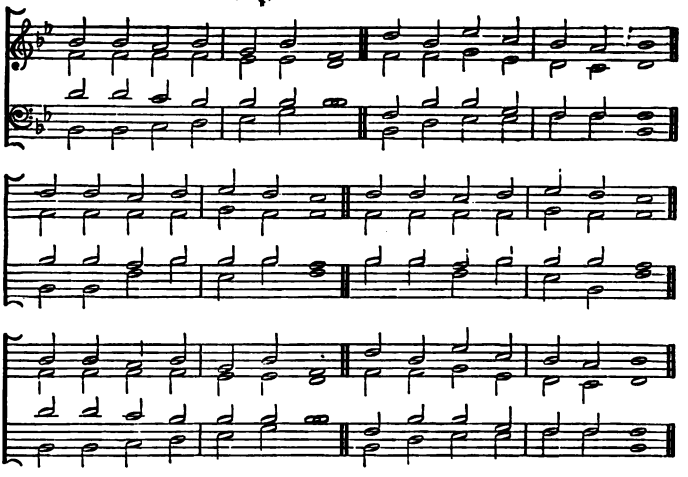

## 176 Wells. 7.7.7.7.7.7.

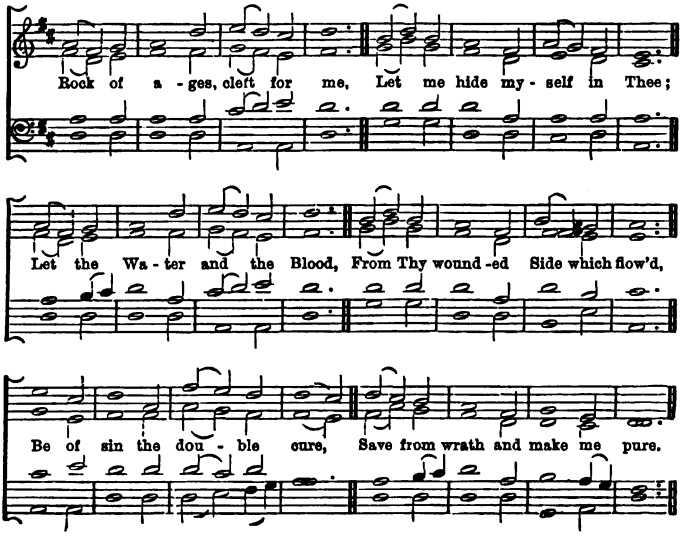

## 177 Coburg. 7.7.7.7.7.7.7.7.

H.R.H. the late PRINCE CONSORT.

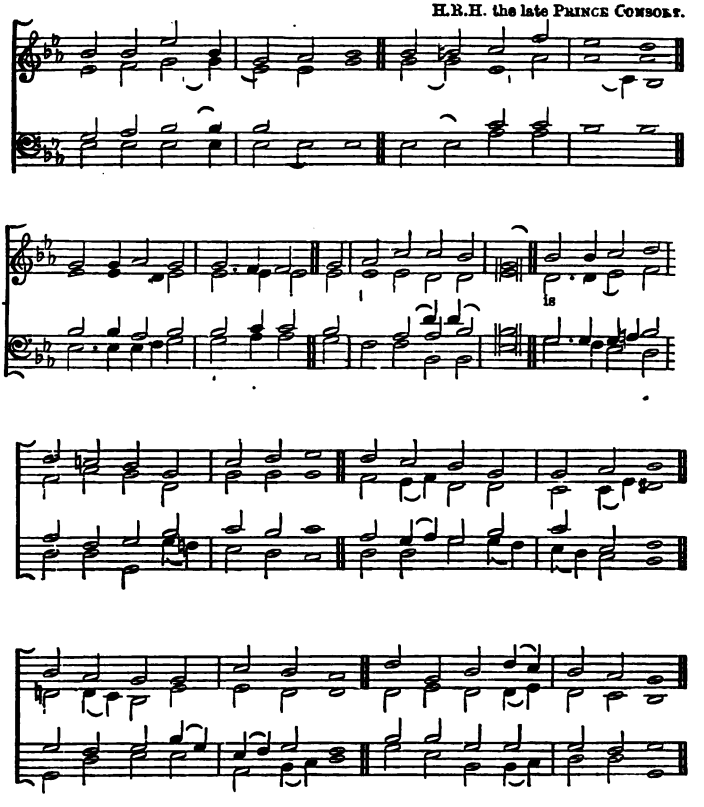

Come, ye thankful people, come,
Raise the song of Harvest-Home!
All is safely gathered in,
Ere the winter storms begin;
God, our Maker, doth provide
For our wants to be supplied;
Come to God's own temple, come;
Raise the song of Harvest-Home!

## 178 Christmas Hymn. MENDELSSOHN

Hark! the he - rald-an - gels sing Glo - ry to the new-born King, Peace on earth, and

mer-cy mild, God and sin - ners re - con-ciled. Joy-ful, all ye na-tions, rise,

Join the triumph of the skies; With th'ange-lic host proclaim Christ is born in

Beth-le-hem. Hark! the he-rald-an-gels sing Glo - ry to the new-born King.

*Organ Pedal.*

## 179 Refuge. 7.7.7.7.7.7.7.7. J. SUMMERS.

Je - sus, Re - fuge of my soul, Let me to Thy bo - som fly,

While the near - er wa - ters roll, While the tem - pest still is high;

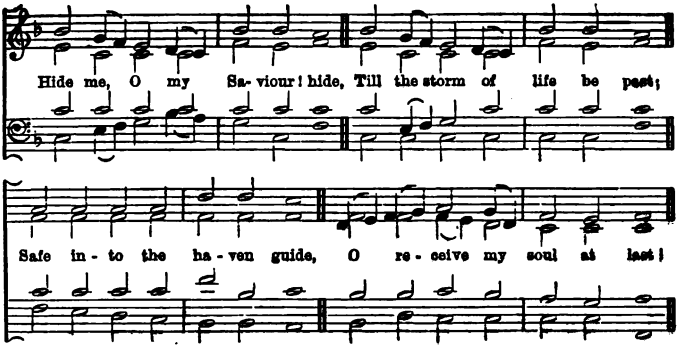


## 180 Syria. 7.7.7.7.7.7.7.7.

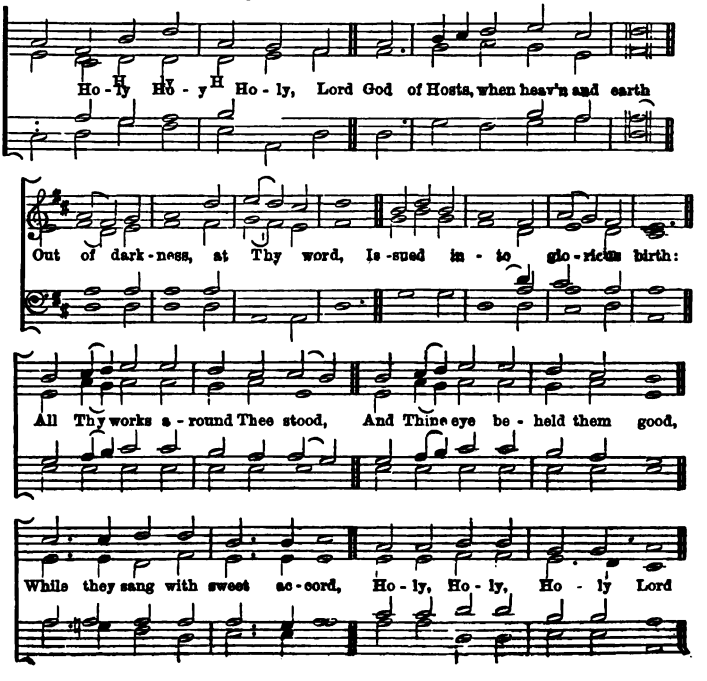

## 181 Tichfield. 7.7.7.7.7.7.7.7.

From "Crown of Jesus" Music.

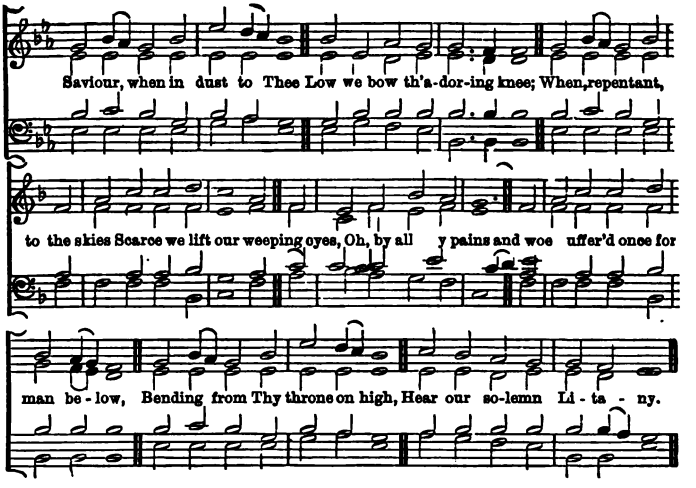


## 182 Peter's Hill. 7.7.7.7.8.7.

R. A. Firth.

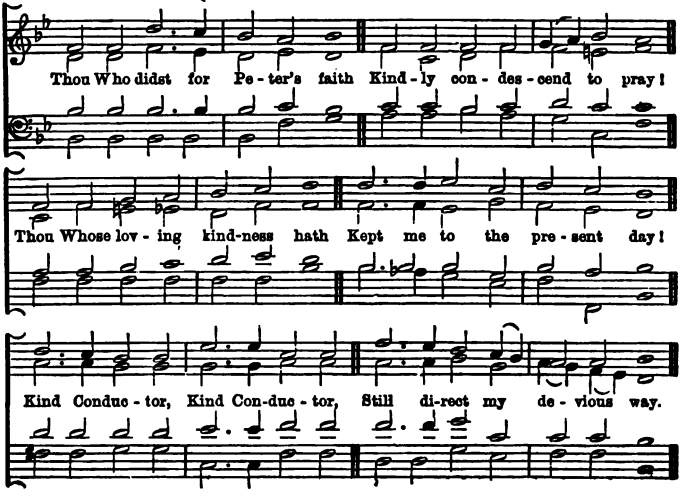

## 183 Glentworth. 7.7.7.7.8.8. J. Summers.

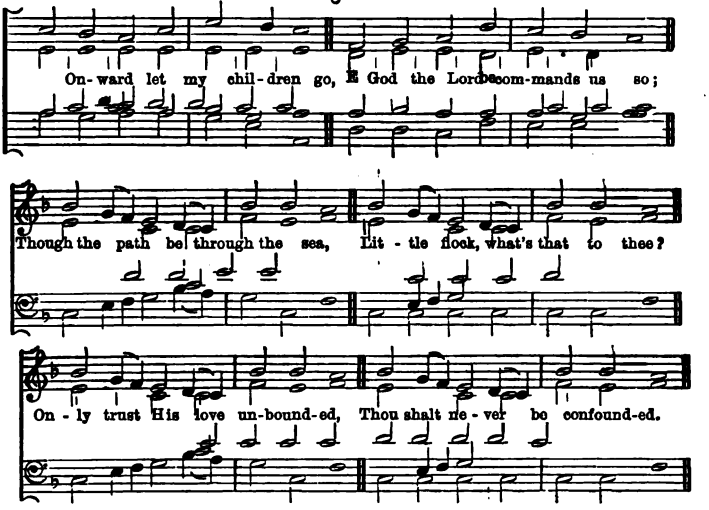


## 184 Florence. 7.7.7.8.8.8. A. R. Reinagle.

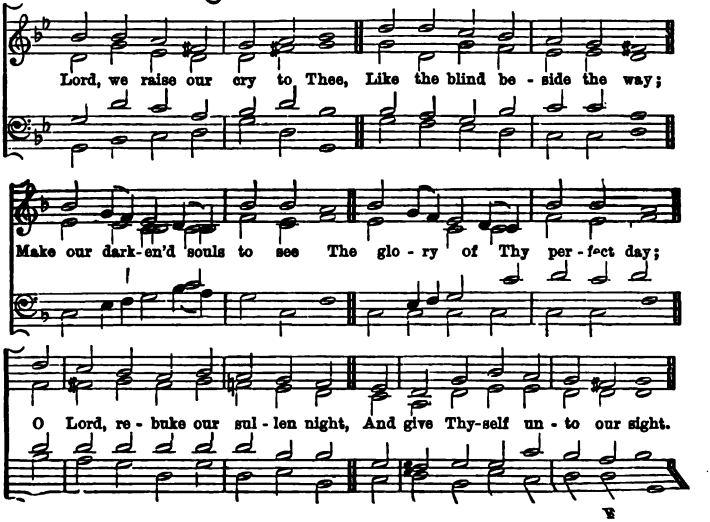

## 185 Lostwithiel. 7.7.8.7.7.7.8.7.

J. Turle.

Head of the Church tri - um-phant, We joy - ful-ly a - dore Thee;

Till Thou ap - pear, Thy mem-bers here Shall sing like those in glo - ry;

We lift our hearts and voi - ces, With blest an-ti - ci - pa - tion;

And cry a-loud, and give to God The praise of our sal - va - tion.

## 186 Mercy. 7.8.7.8.

J. C. Kittel.

Jesus lives! no long-er now Can thy terrors, Death, ap-pal us; Je-sus lives! and

this we know, Thou, O Grave, canst not en-thral us. Al - le - lu - ia.

## 187 Knowlton. 7.8.7.8. Dr. Gauntlett.

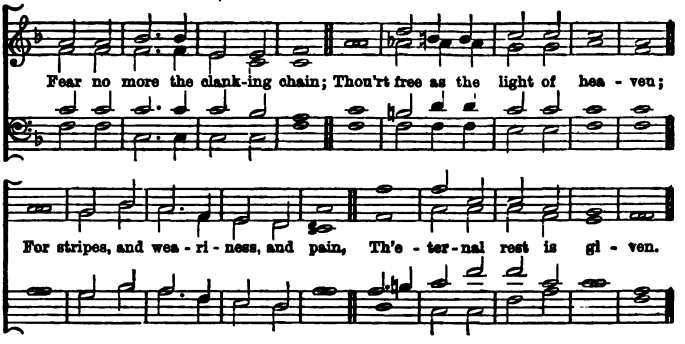


## 188 Braine, No. 22. 8.4.8.4.8.8.8.4.

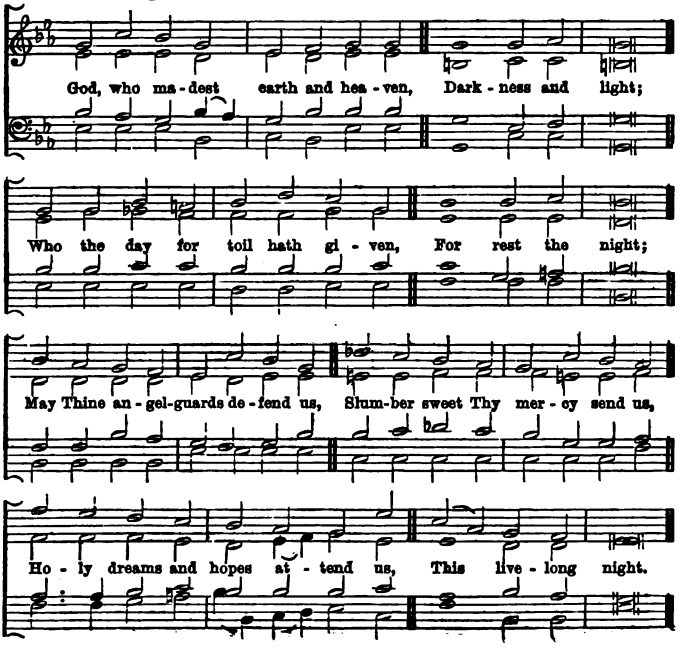

## 189 St. Cuthbert. 8.6.8.4.

Rev. J. B. Dykes.

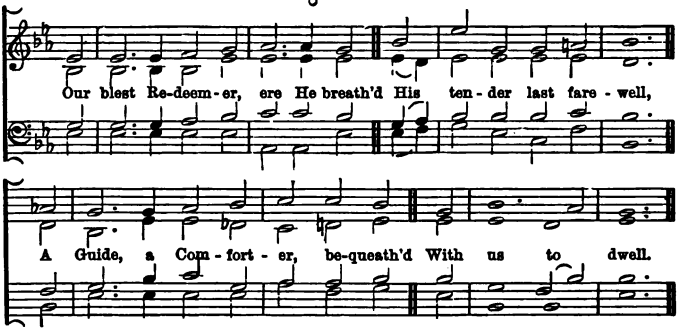


## 190 Allhallows. 8.6.8.6.8.6.

A. H. Brown.

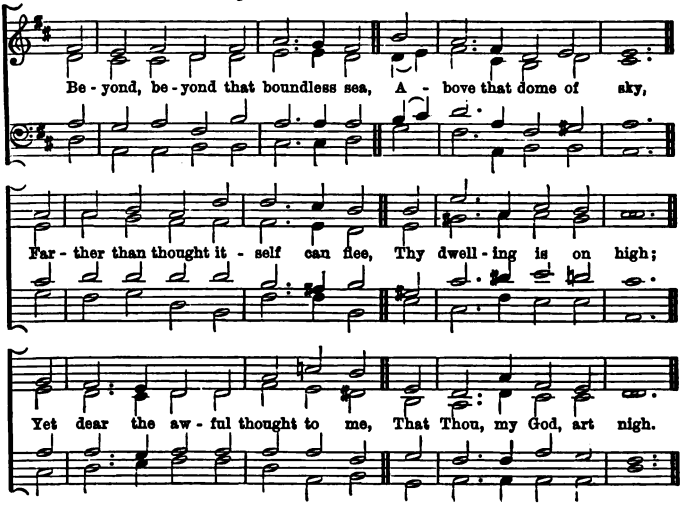


## 191 Spohr.—8.6.8.6.8.6., (or C.M. omitting * to *.)

From Spohr.

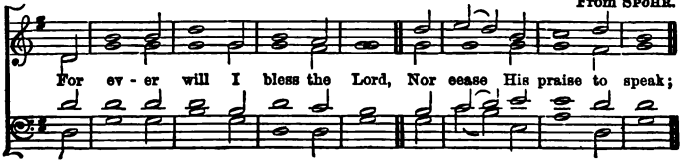

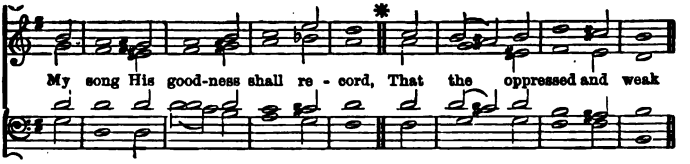


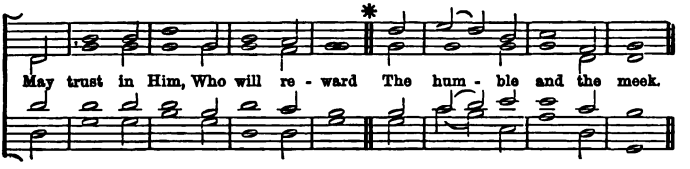


## 192 St. Matthew. D.C.M.

Dr. Croft.

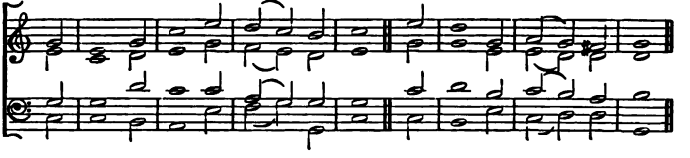

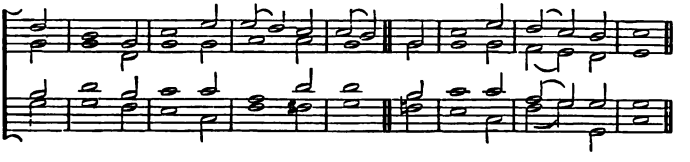

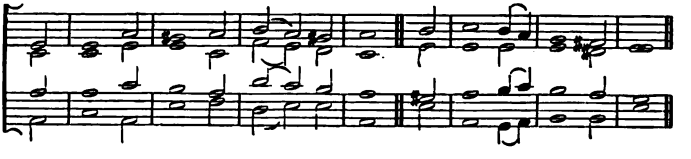

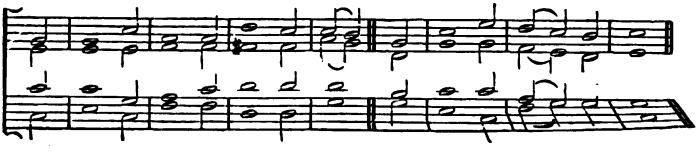

## 193 Ask. D.C.M.

English Psalter, 1562.

When as we sat in Ba - by - lon, The ri - vers round a - bout,

And in re-mem-brance of Si - on, The tears for grief burst out;—

We hanged our harps and in - stru-ments The wil - low trees up - on;

For in that place men for their use Had plant - ed ma - ny one.

## 194 Brunswick. 8.6.8.6.8.8.

From Handel

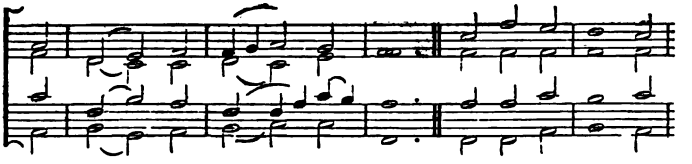

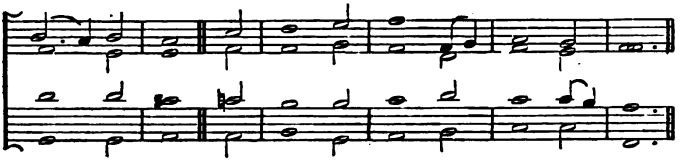

## 195 Palmyra. 8.6.8.6.8.8. J. Summers.

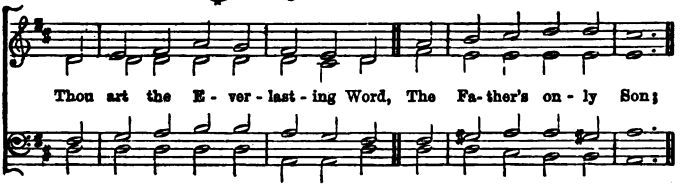


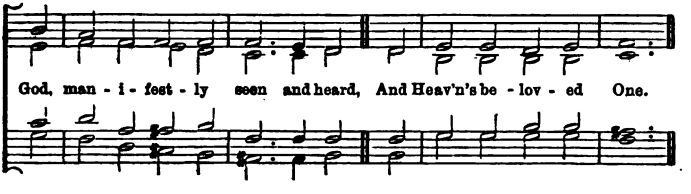


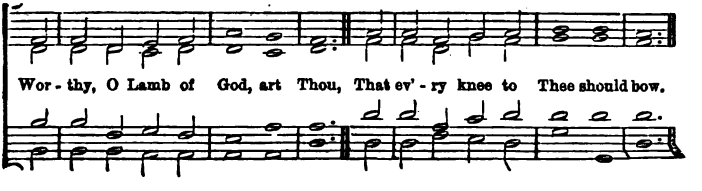

## 196 Royal Fort. 8.6.8.8.6. E. J. Orchard.

Eternal Light!

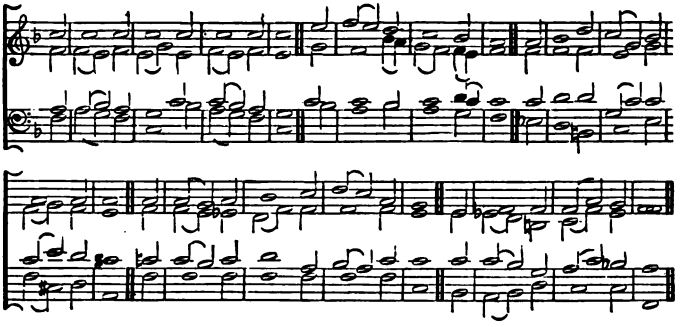

## 197 Fulme. 8.6.6. J. C. Ebeling.

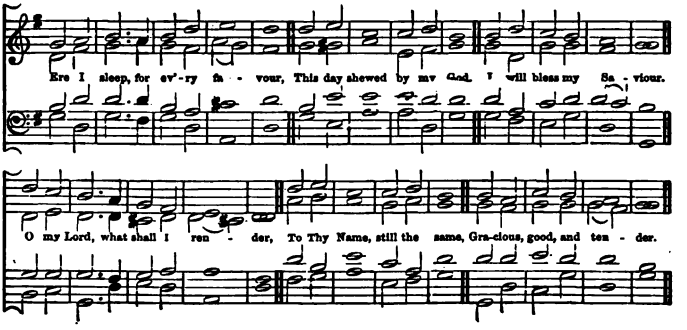


## 198 Batabia. 8.7.8.7. German.

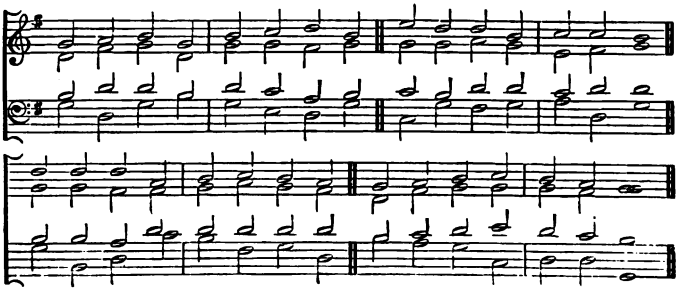

## 199 Canterbury. 8.7.8.7. Rev. C. J. La Trobe

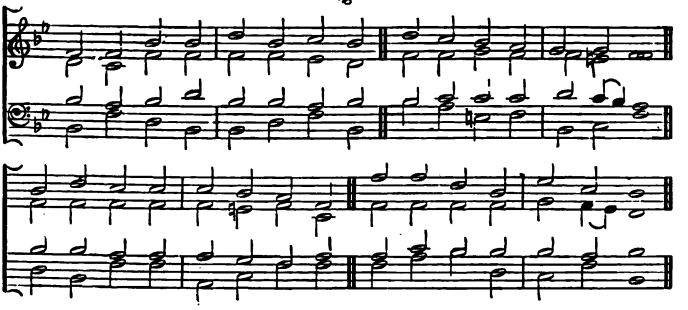

## 200 Mariners'. 8.7.8.7.

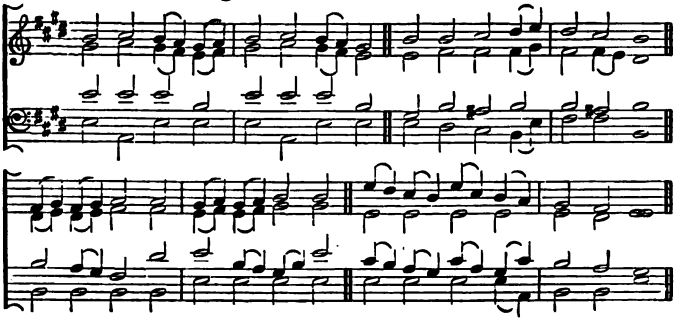

## 201 Pange lingua. 8.7.8.7. Ancient Latin Hymn.

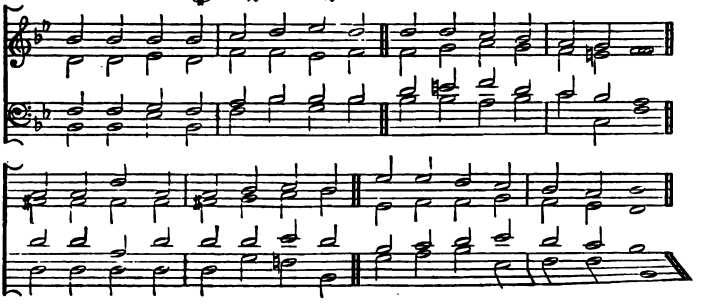

## 202 Sardis. 8.7.8 7.

From Beethoven.

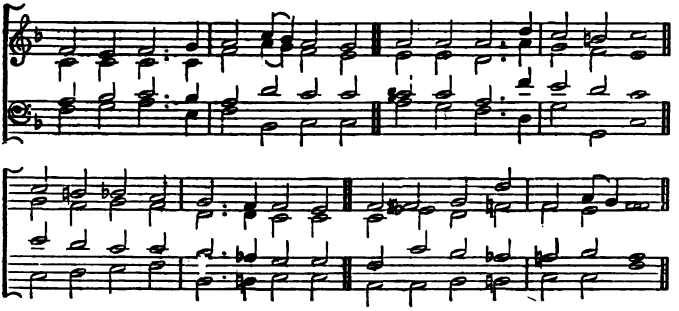

## 203 Sharon. 8.7.8.7.

Dr. Boyce.

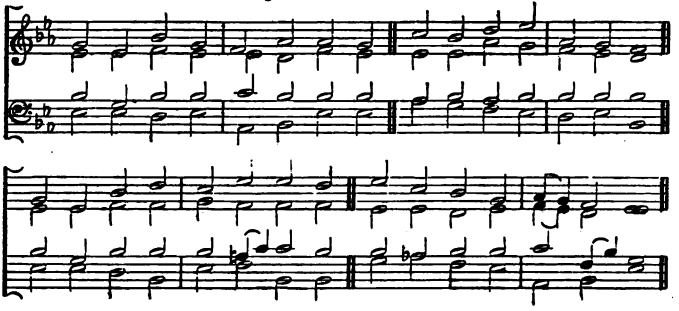

## 204 St. Oswald. 8.7.8.7.

Rev. J. B. Dykes

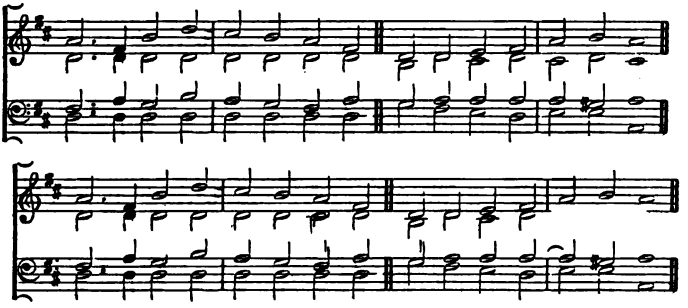

## 205 Solicitude. 8.7.8.7.7.7. J. Daniels.

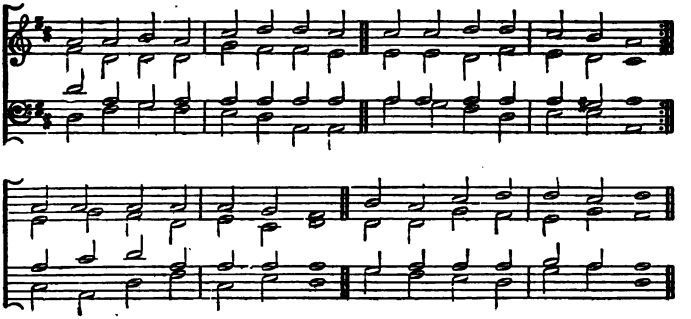

## 206 Evensong. 8.7.8.7.7.7. J. Summers.

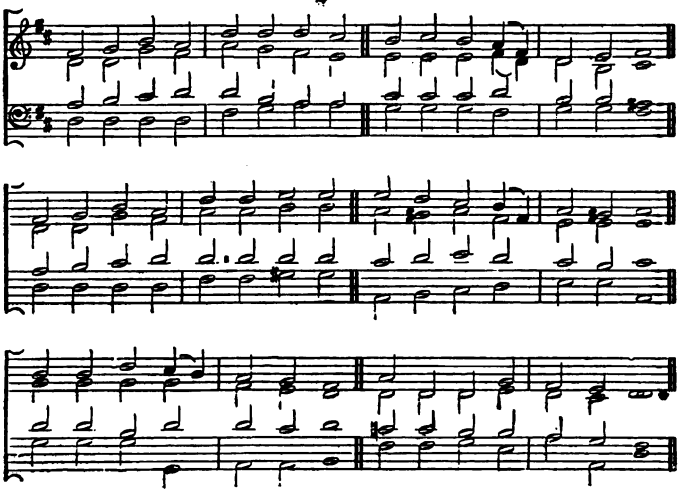

Through the day Thy love has spared us,
Now we lay us down to rest;
Through the silent watches guard us,
Let no foe our peace molest;
Jesu, Thou our guardian be;
Sweet it is to trust in Thee.

## 207 Benediction. 8.7.8.7.8.7.

S. Webbe.

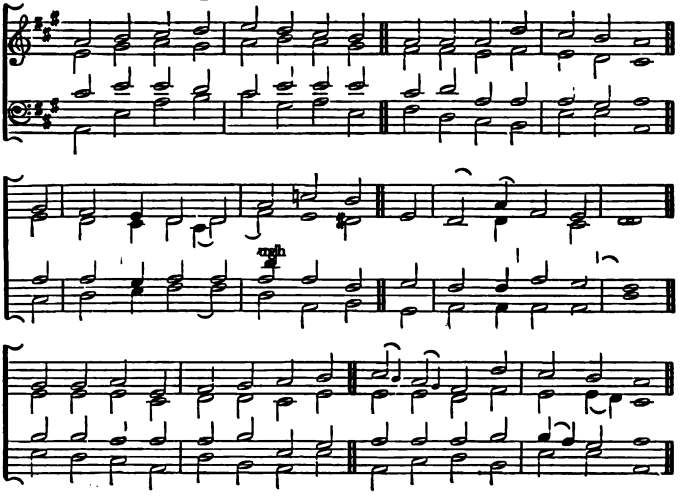

## 208 Dismissal. 8.7.8.7.8.7.

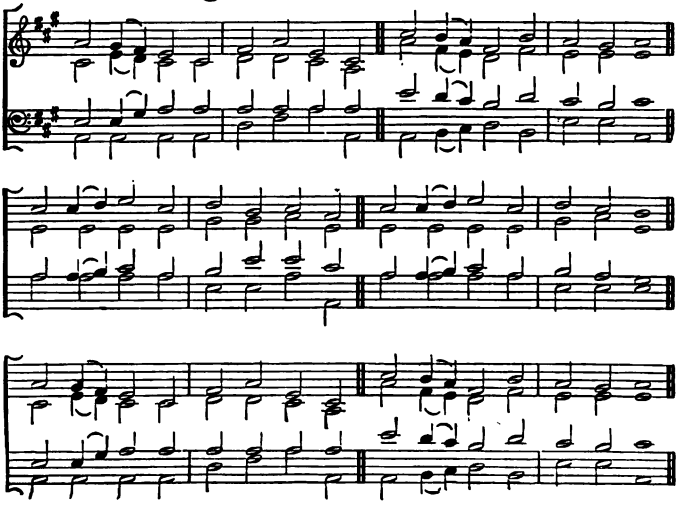

## 209 Vogler. 8.7.8.7.8.7.

The Abbé VOGLER.

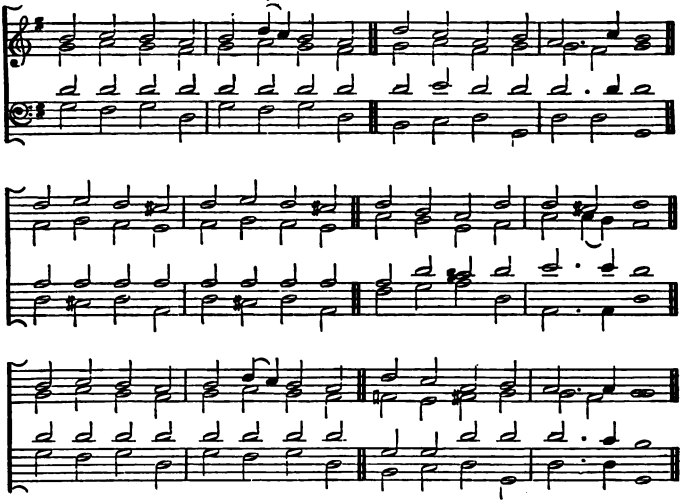

## 210 St. Werburgh. 8.7.8.7.8.7.

S. WEBBE.

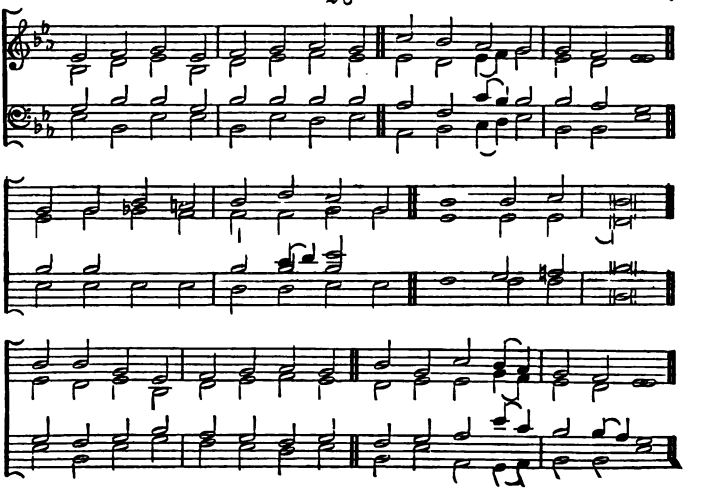

## 211 Zurich. 8.7.8.7.8.7. or 7.7.

J. Schop, 1640.

What is life? 'tis but a va - pour, Soon it van - ish - es a - way:

Life is like a dy - ing ta - per; O, my soul, why wish to stay?

Why not spread thy wings and fly . . Straight to yon - der world of joy?

## 212 Hanover Palace. 8.7.8.7.7.7.4.4.7.7.

His Majesty George V., King of Hanover.

Lord, vouchsafe us Thy pro - tec - tion, As we leave Thy house of pray'r;

Grant us Thy di - vine di - rec - tion, Thro' a world of

sin and care; Ma - ny foes be - set our way, As we jour - ney

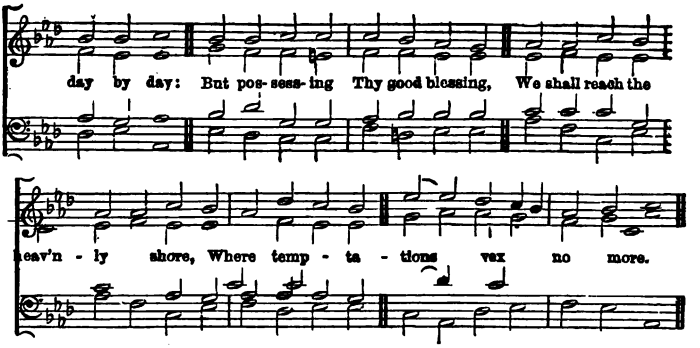


## 213 Granta. 8.7.8.7.8.7.8.7. Dr. T. A Walmisley.

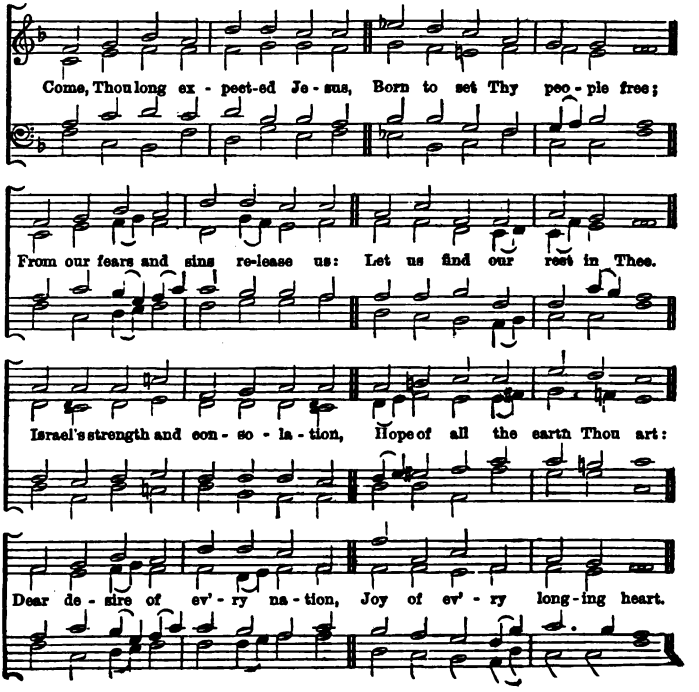

## 214 Tantum ergo. 8.7.8.7.8.7.8.7.

V. Novello.

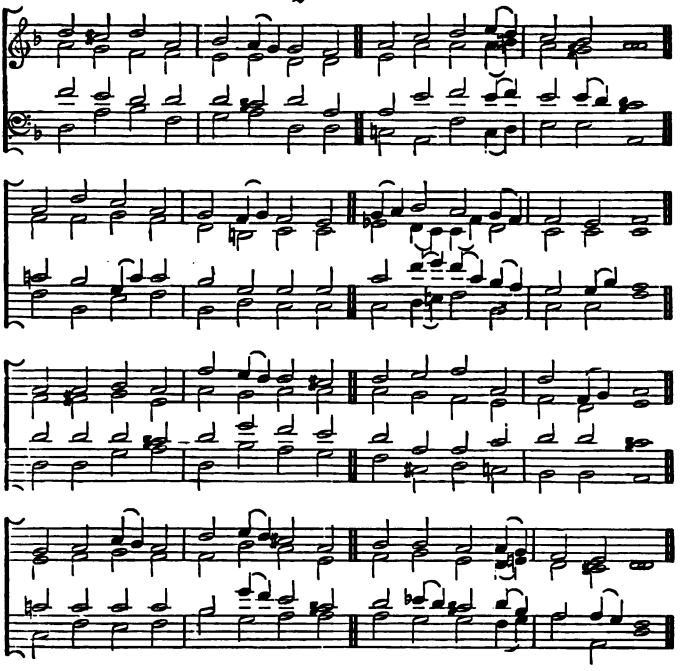

## 215 Vesper. 8.7.8.7.8.7.8.7.

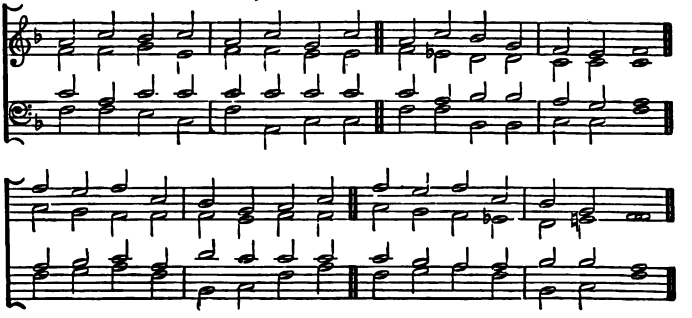

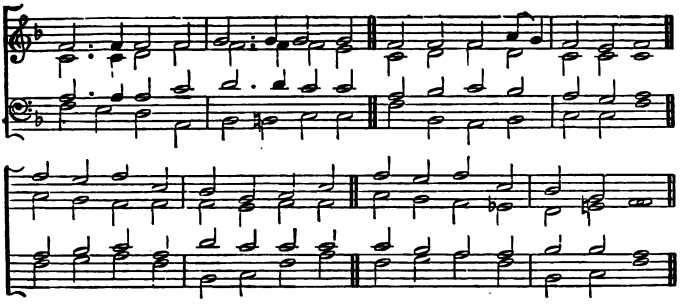

## 216 Stanmore. 8.7.8.7.6.6.8.8. A. Gilbert.

I lay me down in peace to sleep, To Thee I would com-mend me;

I trust my Guardian Thou wilt keep, And in this night de-fend me:

Of death I'm not a-fraid, Nor world, nor hell I dread;

For who with Je-sus shuts his eyes, He al-so shall with Je-sus rise.

## 217 Luther's Hymn. 8.7.8.7.8.8.7. (or, 8.8.8.8.8.)

Great God, what do we see and hear! The end of things cre - a - ted! The

Judge of mankind doth appear, On clouds of glo-ry seat - ed; The trumpet sounds, the

graves re-store The dead whom they con-tained be-fore: Pre-pare, my soul, to meet Him.

## 218 Zoheleth. 8.7.8.7.8.8.7. Rev. W. H. Havergal.

The Lord of might from Si- nai's brow Gave forth His voice of thun - der; And

Is-rael lay on earth be-low, Outstretch'd in fear and won- der; Beneath His feet was

pitch-y night, And at His left hand and His right The rocks were rent a - sun - der.

## 219 Drayton. 8.8.6.8.8.6. Moravian

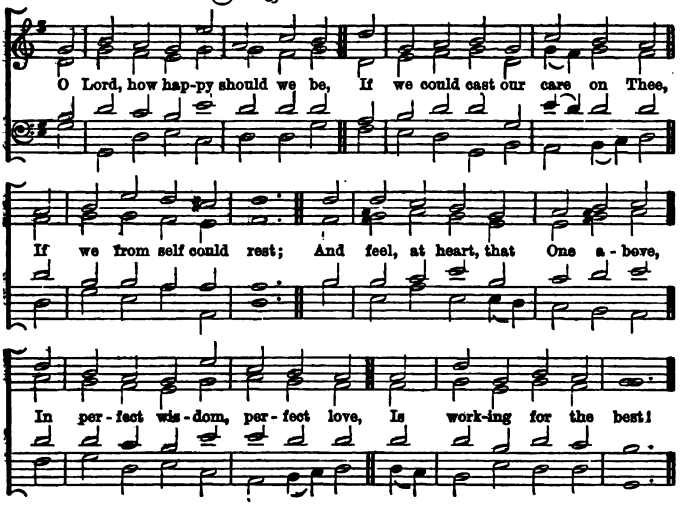


## 220 Inspruck. 8.8.6.8.8.6.

German Chorale.
Harmony by C. H. Rink.

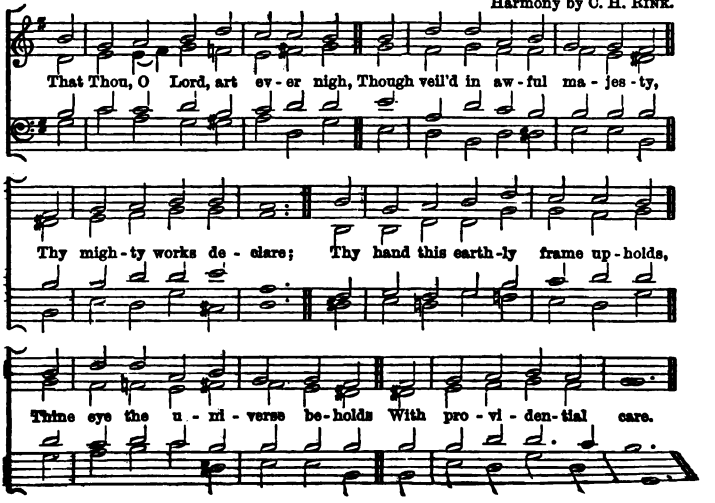

## 221 Pembroke. 8.8.6.8.8.6.

J Foster.

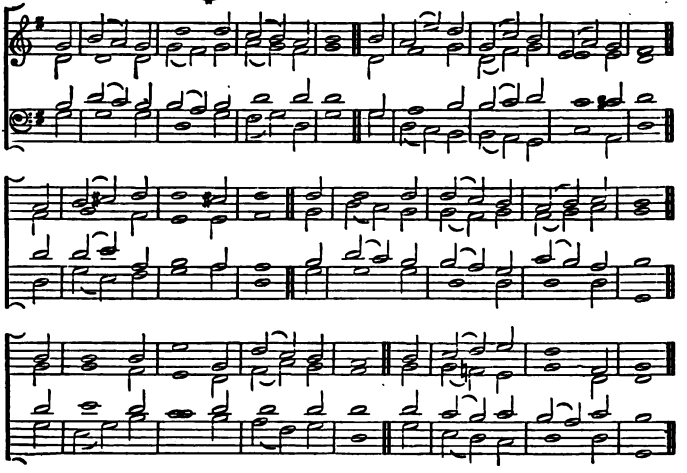

There is a Dwelling-place above;—
Thither, to meet the God of love,
The poor in spirit go;
There is a Paradise of rest;—
For contrite hearts and souls distrest
Its streams of comfort flow.

## 222 Stabat mater. 8.8.7.

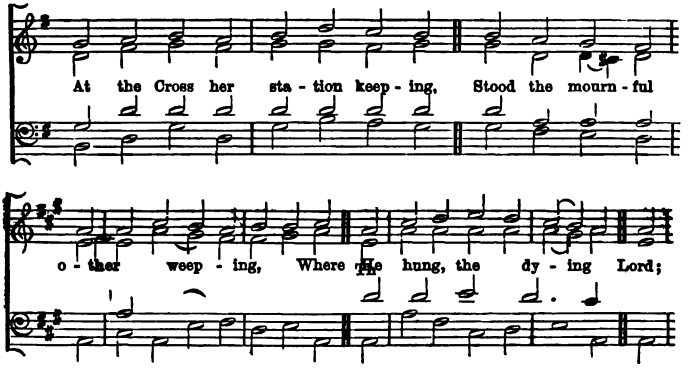

## 223 Winter. 8.8.7.

From Winter.

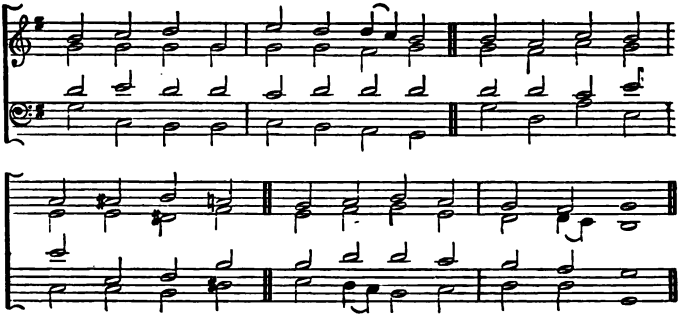

## 224 Rink. 8.8.7.8.8.7.8.8.8.

German Chorale.
Harmony by C. H. Rink.

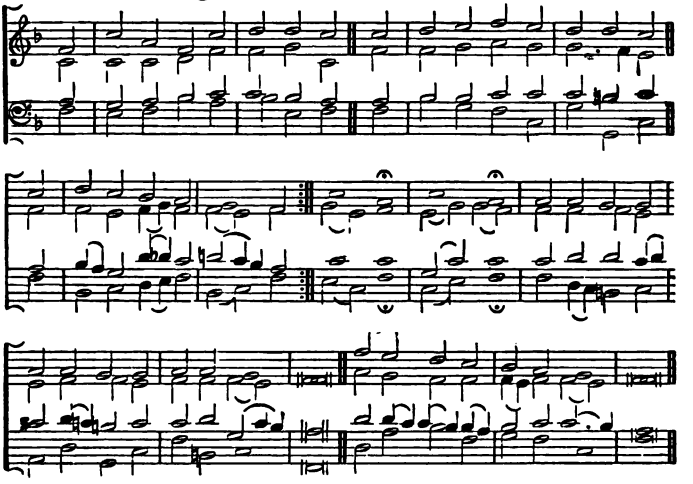

Behold how glorious is yon sky;
Lo! there the righteous never die,
  But dwell in peace for ever;
Then who would wear this earthly clay,
When bid to cast life's chains away,
  And win Thy gracious favour?
    Holy, Holy, O forgive us,
And receive us, Heavenly Father,
When around Thy throne we gather

## 225 St. Aidan. 8.8.8. (Iambic.)

Hon. and Rev. F. R. Grey
Arranged by Rev. J. B. Dykes.

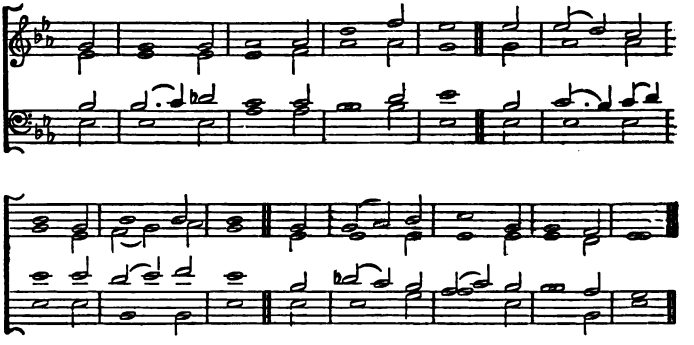

O God of life, Whose power benign
Doth o'er the world in mercy shine,
Accept our praise, for we are Thine.

## 226 Avignon. 8.8.8.6.

Trieller, 1559

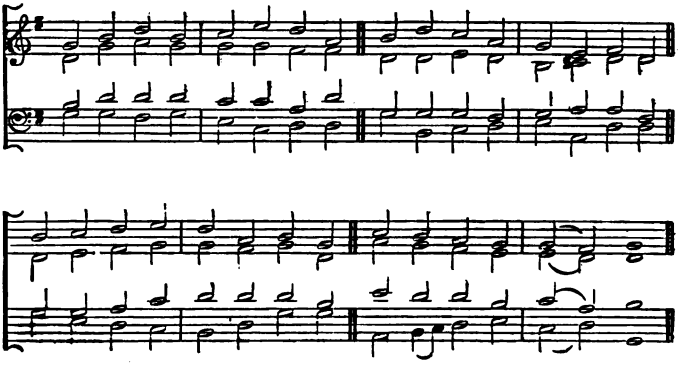

Lo, the storms of life are breaking,
Faithless fears our hearts are shaking,
For our succour undertaking,
Lord and Saviour, help us.

# Dies Iræ. (8.8.8. Trochaic.)

ARTHUR HENRY BROWN.

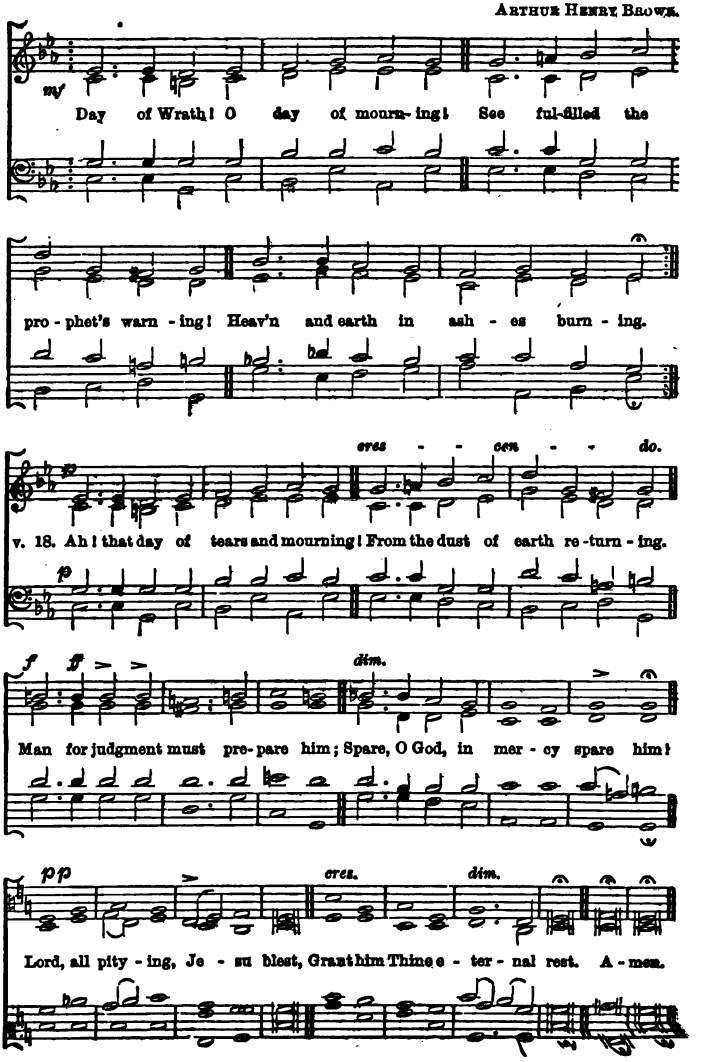

## 228 St. Fabian. 8.8.8.6.

J. Summers.

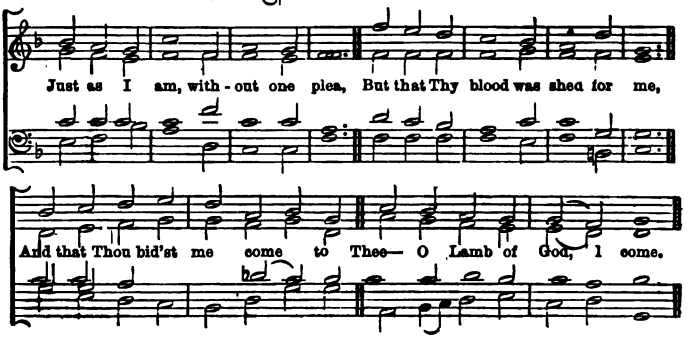


## 229 Silverstone. 8.8.8.6.

T. M. Mudie.

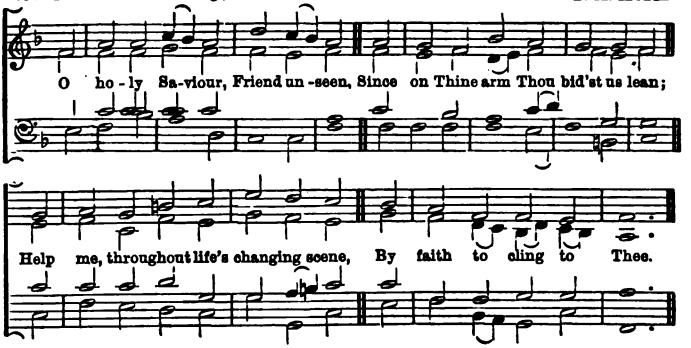


## 230 David. 8.8.8.8.

From Handel.

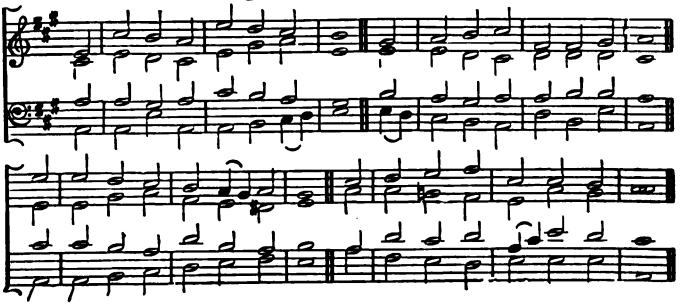

## 231 Doncaster. 8.8.8.8. Adapted from Dr. Miller.

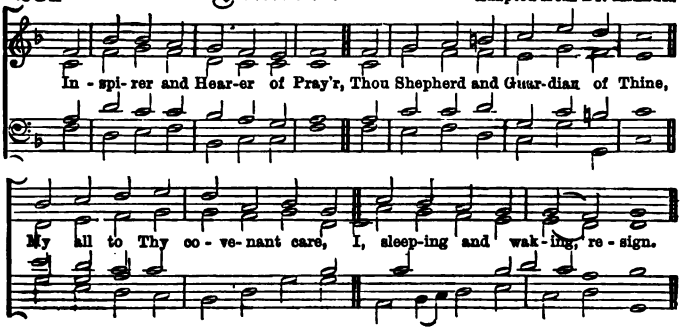


## 232 Oberlin. 8.8.8.8.6.

"O Lord, Thy heavenly grace impart." Dr. S. Elvey.

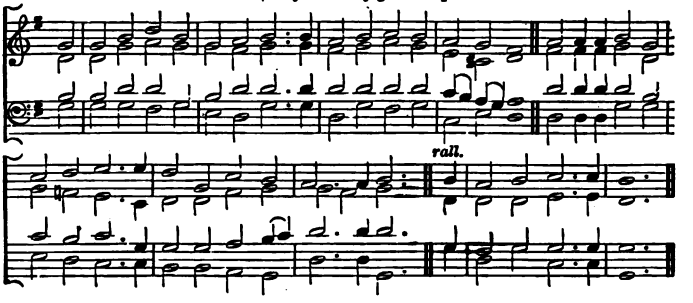


## 233 Hosanna. 8.8.8.8.7.

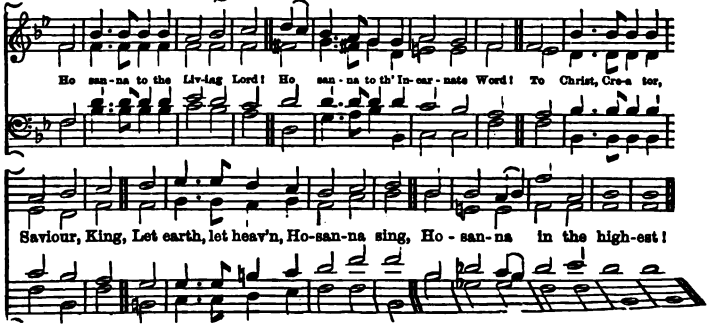

## 234 Worms. 8.8.8.8.6.6.6.6.8

M. Luther

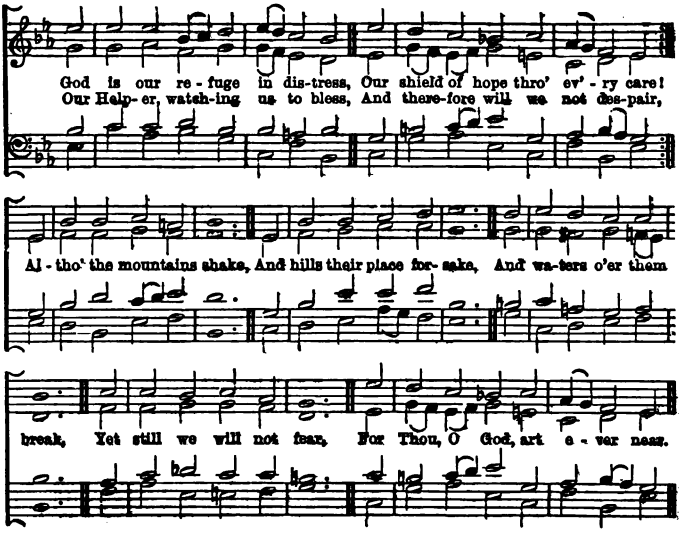


## 235 Eaton. 8.8.8.8.8.8.

Wyvill.

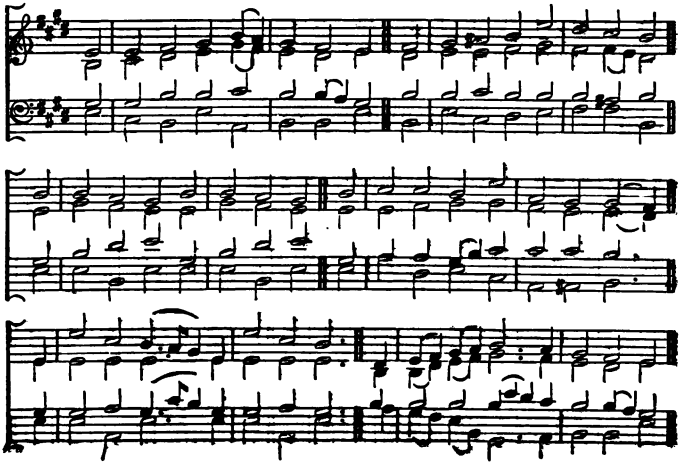

## 236 Halle. 8.8.8.8.8.8. H. Kugelmann, 1540.

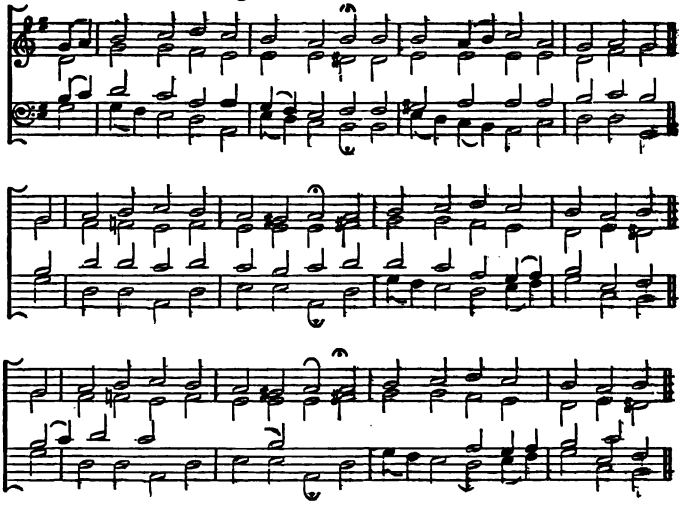

## 237 Hereford. 8.8.8.8.8.8. Rev. P. La Trobe.

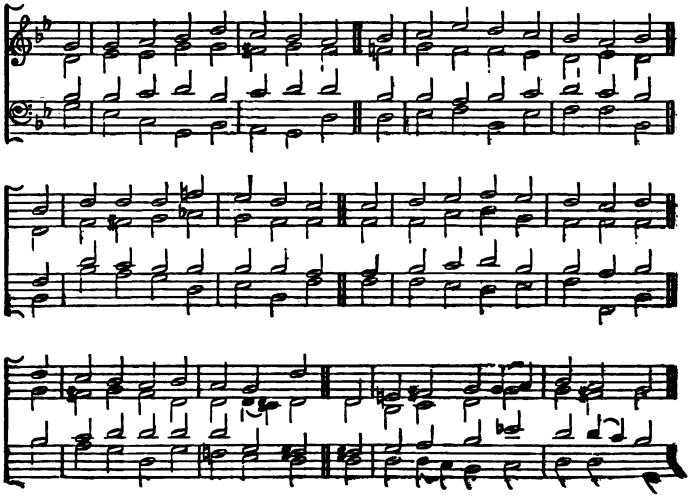

## 238 Rochester. 8.8.8.8.8.8. V. Novello.

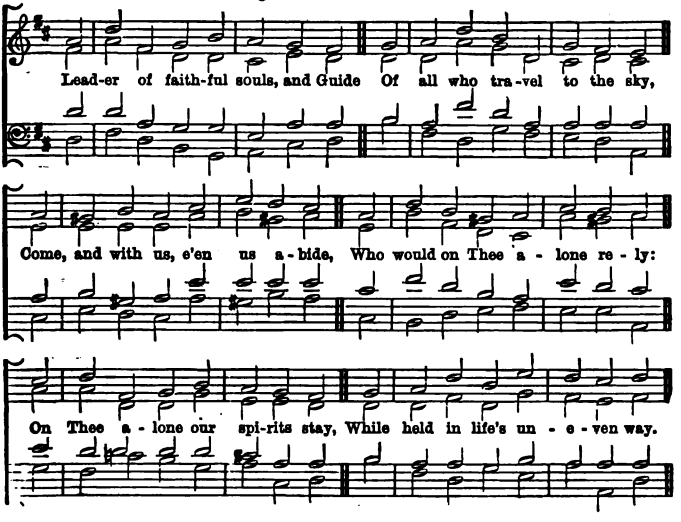


## 239 Stella. 8.8.8.8.8.8.

"Sweet Saviour, bless us ere we go."

From "Crown of Jesus" Music, by permission.

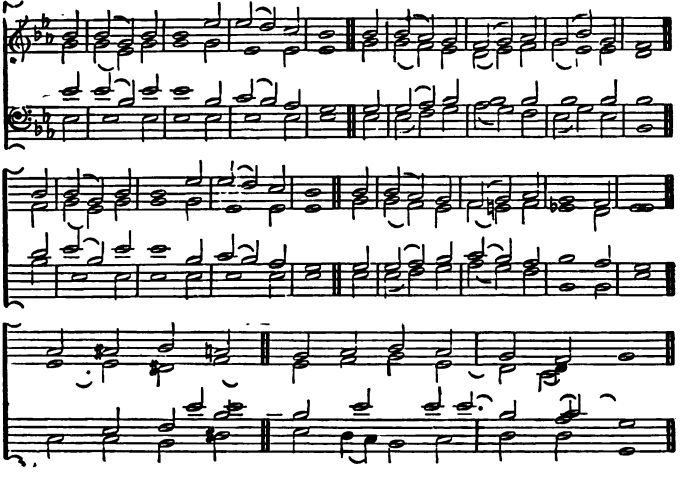

## 240 Braine, No. 30. 8.8.8. 8.8.8.

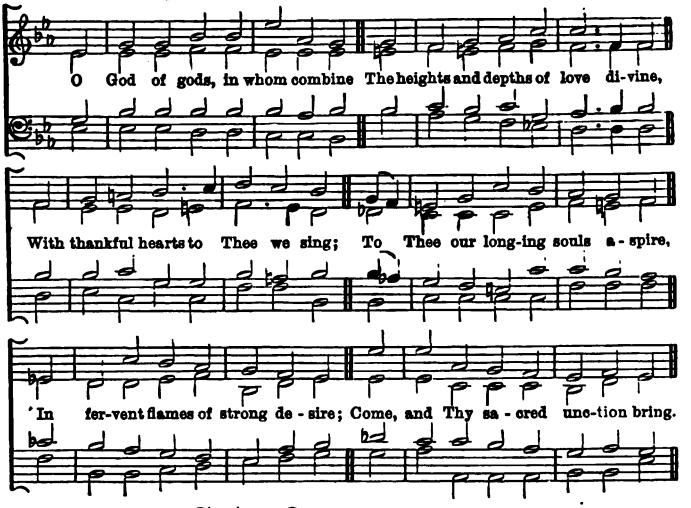


## 241 Swiss Tune. 8.8.8. 8.8.8.

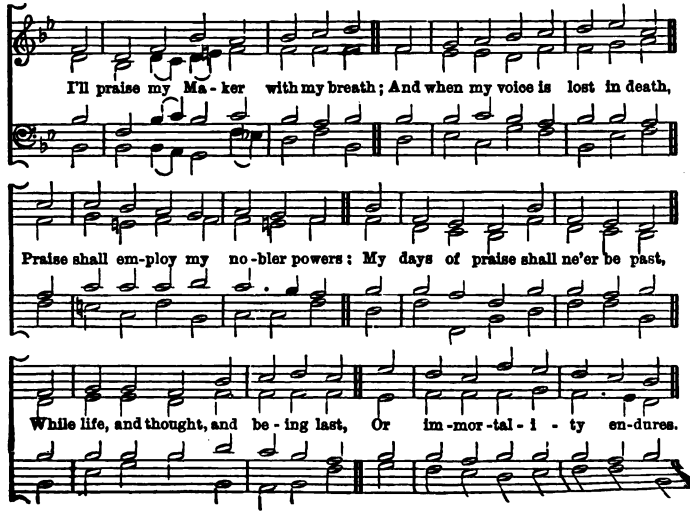

## 242 Hayes. D.L.M.

From BETHOVER.
Arranged by W. R. SWAINE

He dies, the Friend of sin-ners dies; Lo! Sa-lem's daughters weep a-round;

A so-lemn darkness veils the skies; A sud-den trembling shakes the ground.

Ye saints, with contrite hearts re-view, How He beneath your bur-dens groaned,

Not tears, but blood, He wept for you, And for a guil-ty world a-toned.

## 243 Patten. D.L.M.

W. PATTEN.

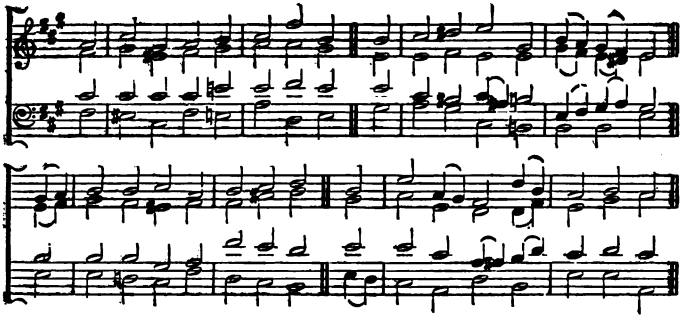

## 244 Cowley. 8.8.8.8.8.8.8.8. (peculiar.)

H. B. Walmisley.

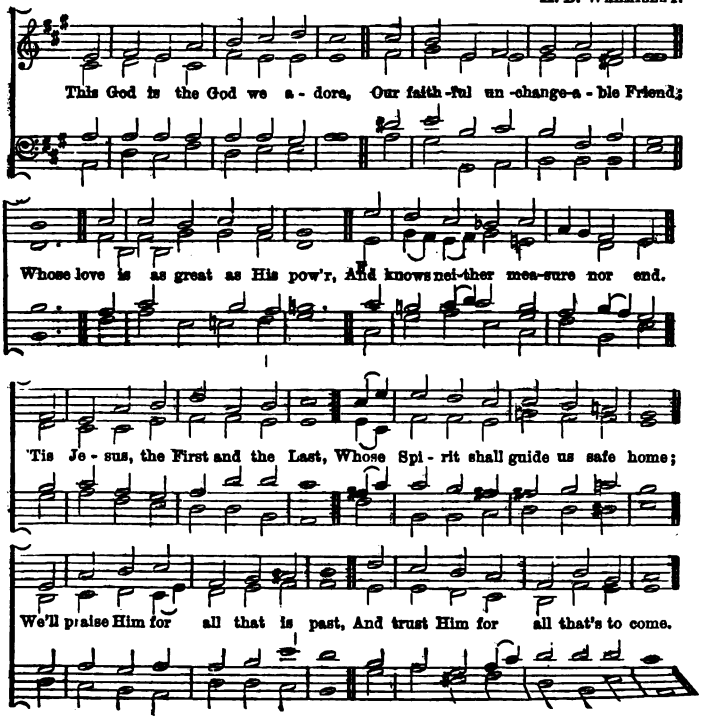

## 245 Watford. 9.6.9.6.9.6.9.6. German Chorale.

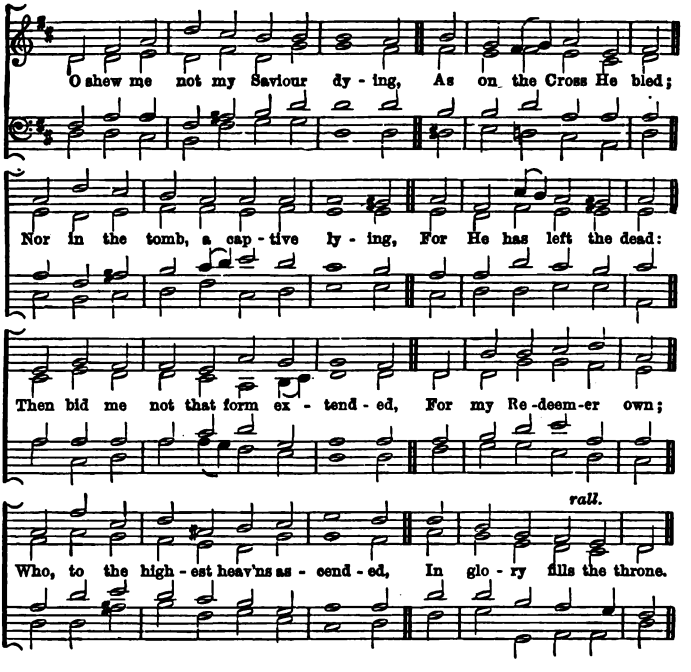


## 246 Ellesmere. 9.8.9.8. From MENDELSSOHN.

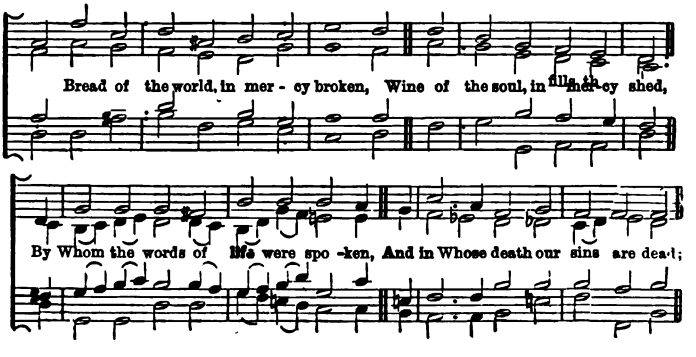

## 247 Gotha. 9.8.9.8. H.R.H. the late Prince Consort.

There is a rest from sin and sor-row; There is a land of per-fect peace;

In pa-tience wait, a bright-er mor-row Shall bid thy toils and con-flicts cease.

## 248 Bremen. 9.8.9.8.8.8. German Chorale. Harmony by C. H. Rink.

To Thee, O Lord, I yield my spi-rit, Who break'st in love this mor-tal chain;
My life I but from Thee in-he-rit, And death be-comes my chiefest gain.

In Thee I live, in Thee I die, Con-tent—for Thou art e-ver nigh.

## 249 Toulon. 10.10.10.10. C. Goudimel.

* A-bide with me, fast falls the e-ventide; The darkness thickens; Lord, with me a-bide:

When o-ther helpers fail, and comforts flee, Help of the helpless, O a-bide with me.

* *To these words Chant* No. 262 is also suitable. H.

## 250 Yorkshire. 10.10.10.10.10.10. Dr. Wainwright.

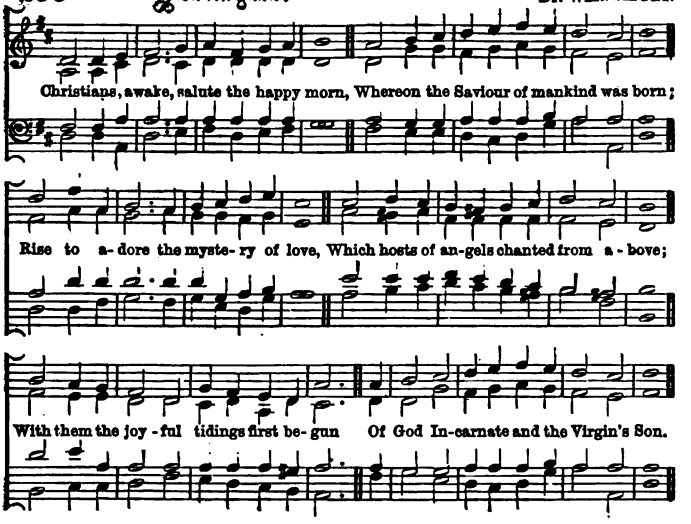


## 251 Streatham. 10.10.10.10.11.11. Rev. G. T. Driffield.

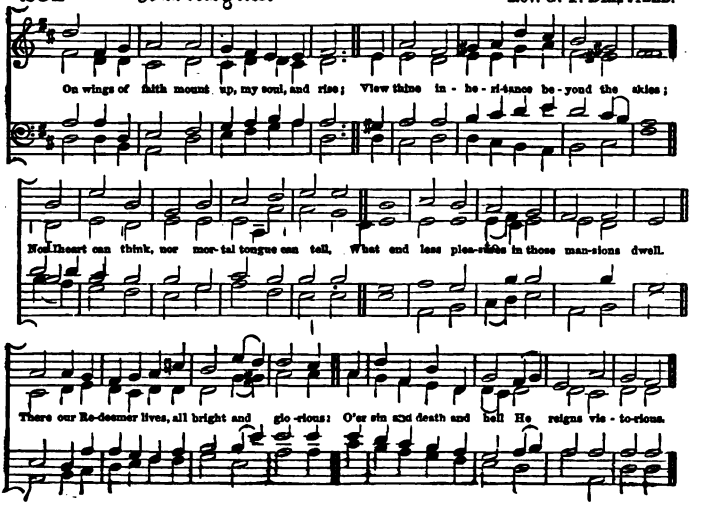

## 252 Epiphany Hymn. 11.10.11.10.

Rev. J. F. Thrupp, 1848.

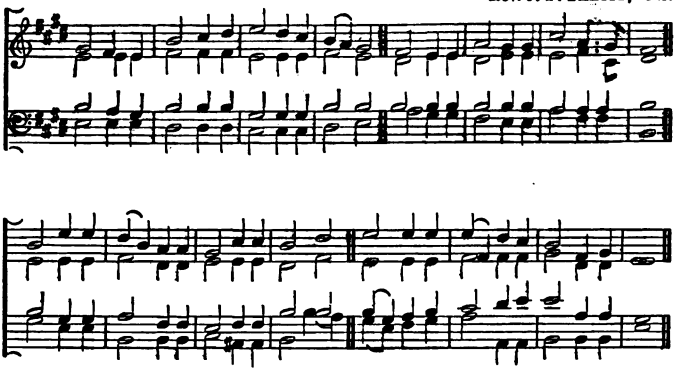

Brightest and best of the sons of the morning,
Dawn on our darkness and lend us Thine aid:
Star of the East, the horizon adorning,
Guide where our infant Redeemer is laid.

## 253 Springfield. 11.10.11.10.

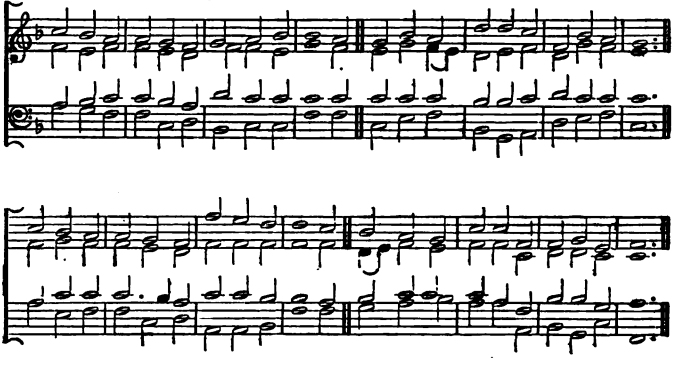

Come, ye disconsolate, where'er ye languish,
Come, at the throne of God fervently kneel;
Here bring your wounded hearts, here tell your anguish.
Earth has no sorrow that Heav'n cannot heal.

## 254 Arley. 11.10.11.10.10.10.

A. Stone

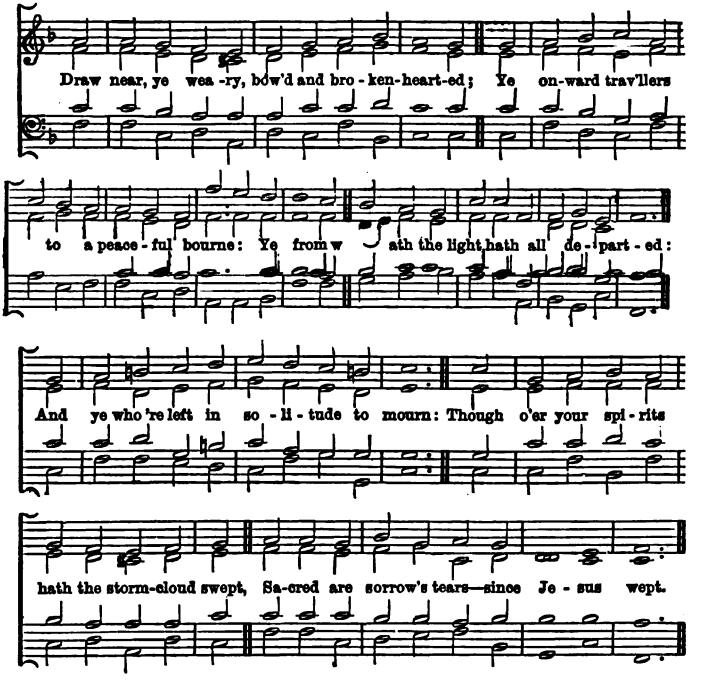


## 255 Trinity. 11.12.12.10.

"Holy, Holy, Holy! Lord God Almighty!"

A. Stone.

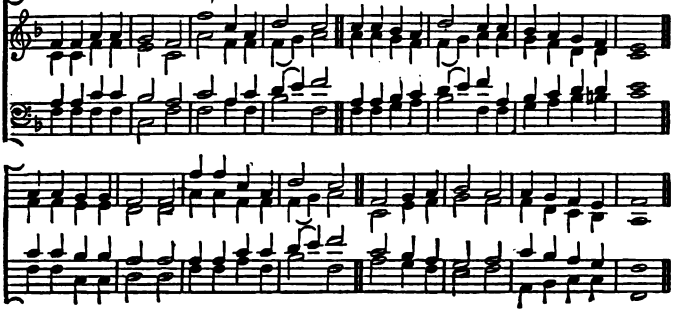

## 255 (2nd Tune.) Trinity. 11.12.12.10.

J. Hopkins.

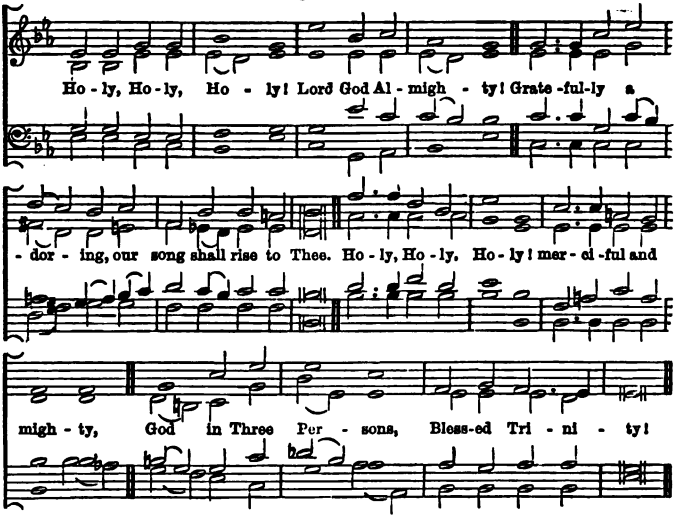


## 256 Ems. 13.11.13.12.

German Chorale.

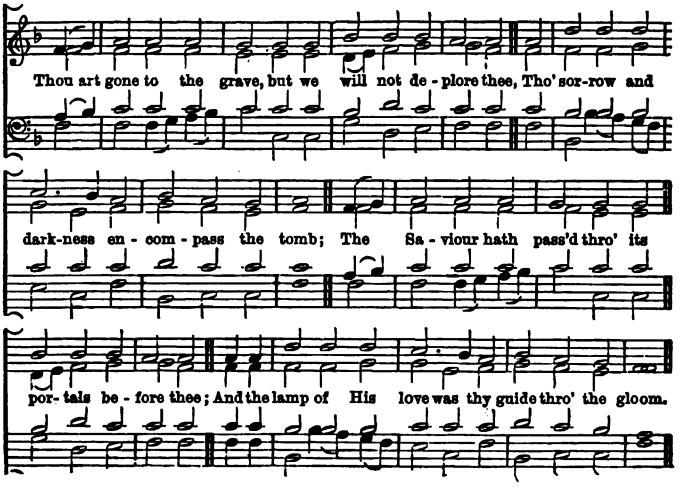

## 257 Adeste Fideles. (Irregular.) J. Reading, 1690-1760.

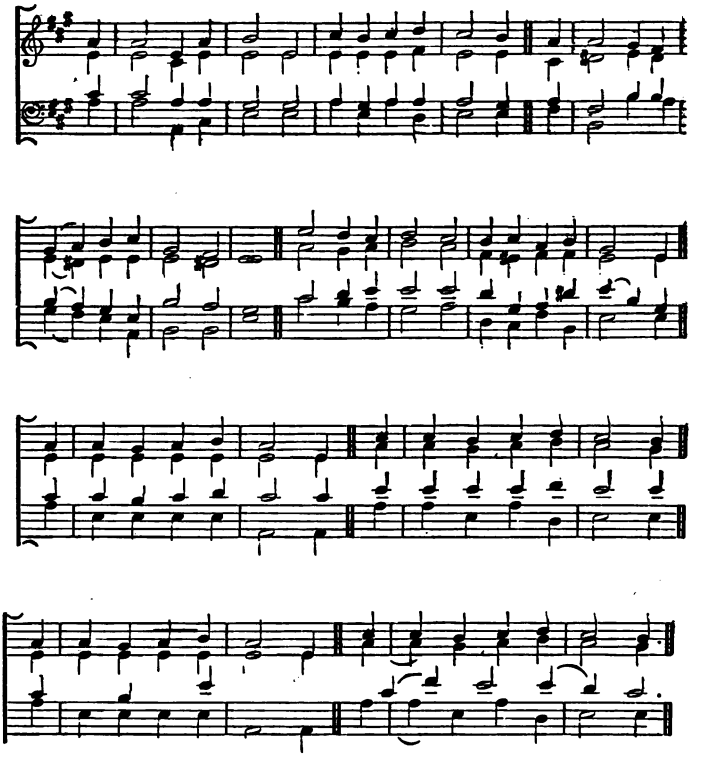

O come, all ye faithful, joyful and triumphant;
O come ye, O come ye to Bethlehem;
Come, and behold Him, born the King of Angels;
O come, let us adore Him,
O come, let us adore Him,
O come, let us adore Him, Christ the Lord.

# Metrical Chants.

**258** S.M. or C.M. American.

"Come, let us join our friends above."

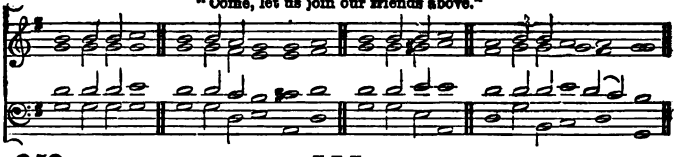

**259** 7.7.7. From FELTON

"Day of Wrath! that awful day."

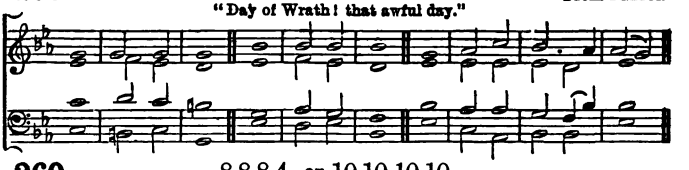

**260** 8.8.8.4. or 10.10.10.10. W. L. REYNOLDS.

"My God, my Father, while I stray."

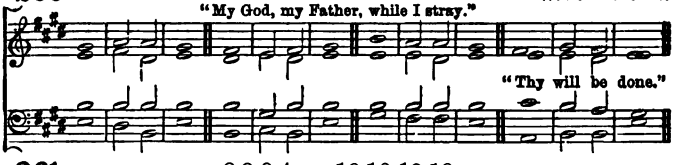


**261** 8.8.8.4. or 10.10.10.10. A. H. D. TROYTE.

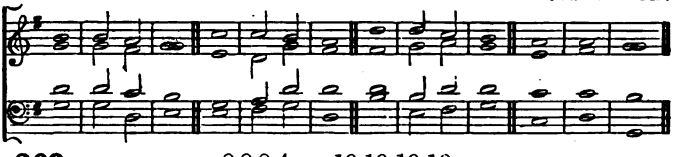

**262** 8.8.8.4. or 10.10.10.10. A. H. D. TROYTE.

"Abide with me."

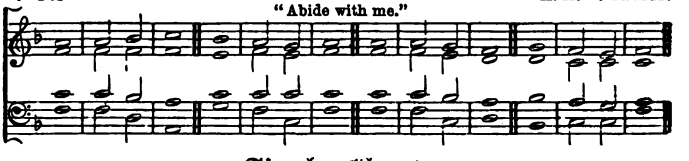

**263** Single Chants. ALDRICH.

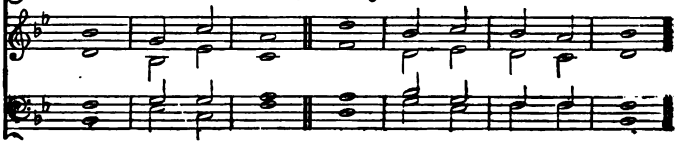

264 AYRTON.

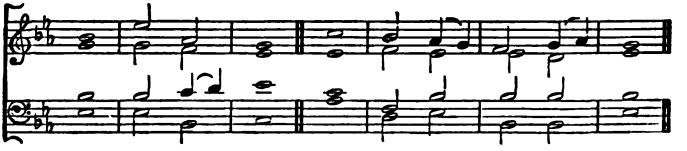

265 BATTISHILL.

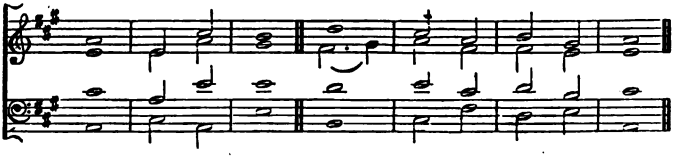

266 BELLAMY.

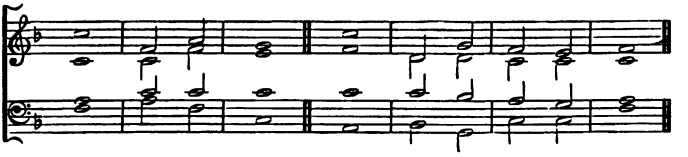

267 BLOW.

268 COOKE.

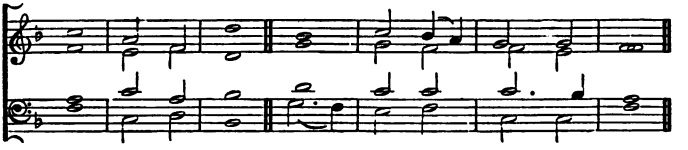

269 CROFT.

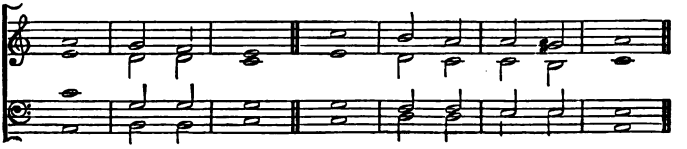

**270** FARRANT.

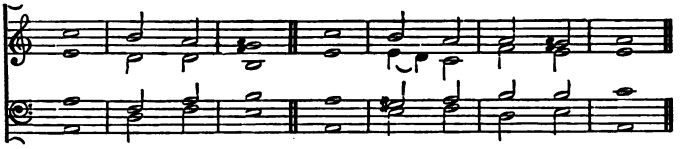

**271** FARRANT.

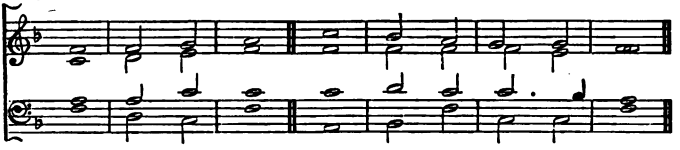

**272** FELTON.

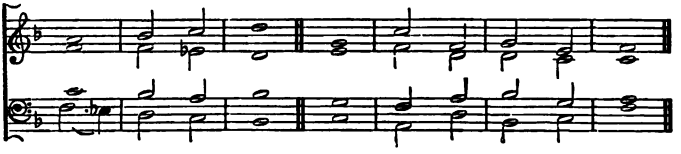

**273** W. HAYES.

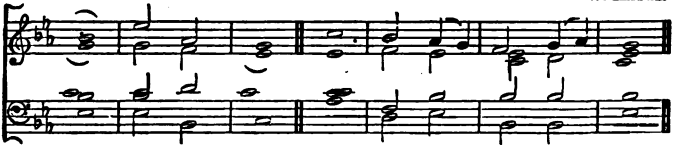

**274** W. HAYES.

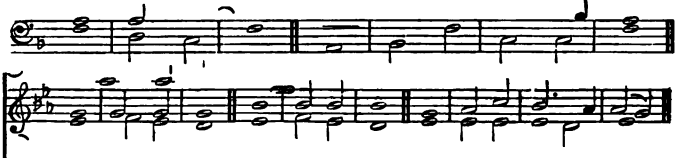

**275** (Grand Chant.) P. HUMPHREY.

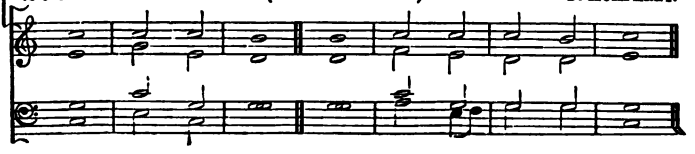

276 KENT.

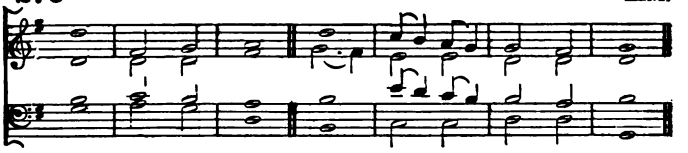

277 PURCELL.

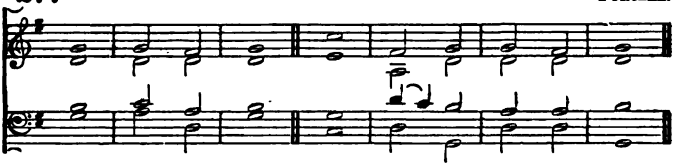

278 PURCELL.

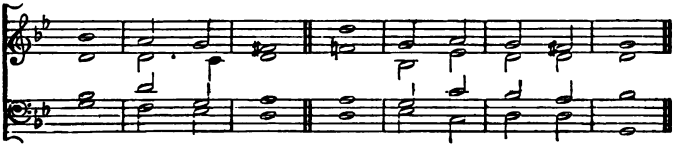

279 TALLIS.

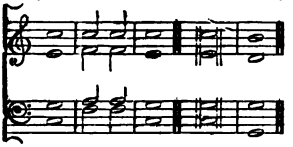

280 TALLIS.

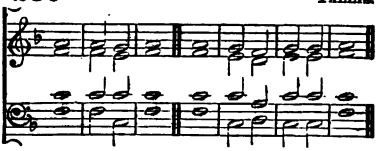

281 TRAVERS.

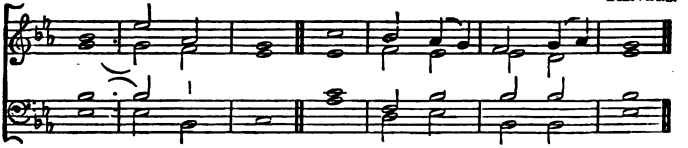

282 TURNER.

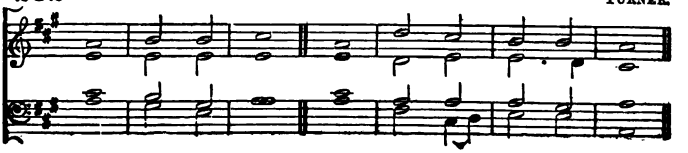

# Double Chants.

283 ALCOCK.

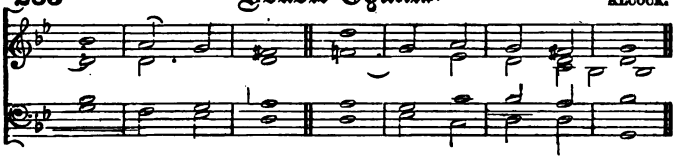

284 BARROW.

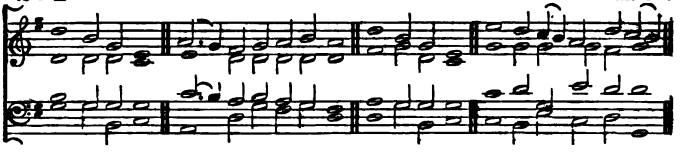

285 BATTISHILL.

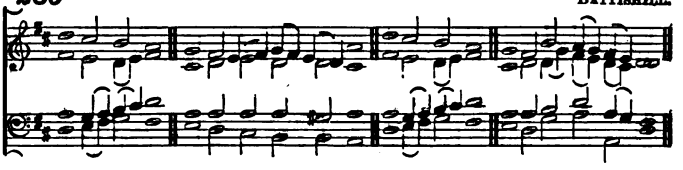

286 BATTISHILL.

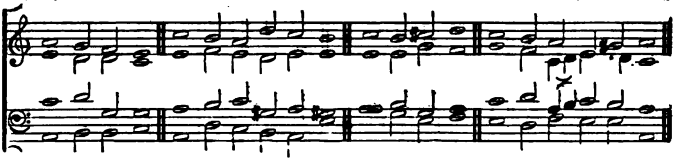

287 BENNETT.

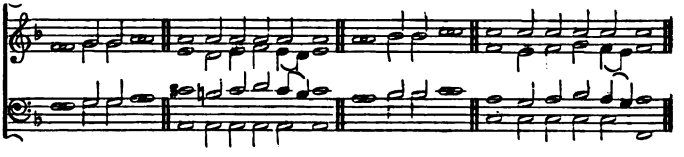

288 BLOUNT.

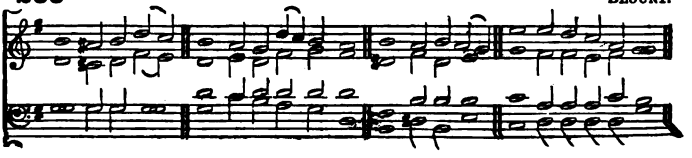

289

BOYCE

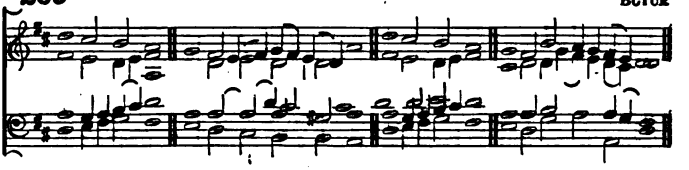

290

CALAH.

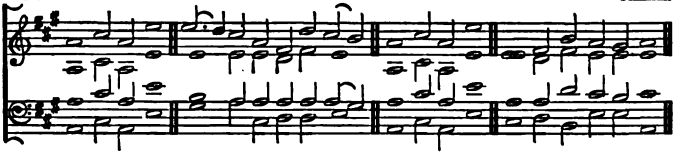

291

CALEY.

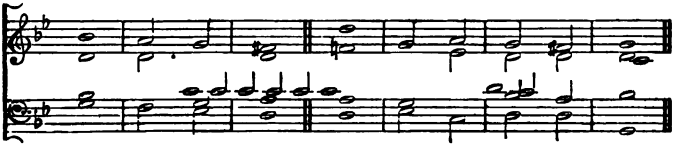

292

CALEY.
FROM BEETHOVEN.

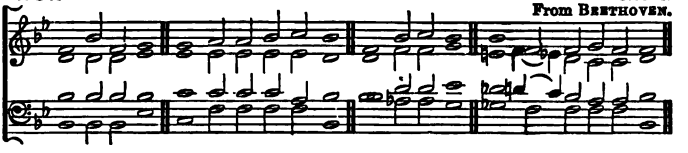

293

CHARD.

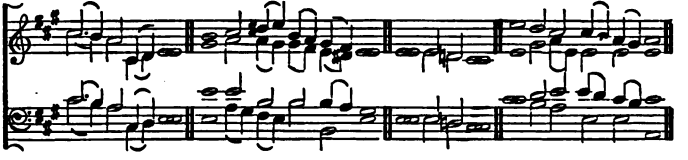

294

CHARLET.

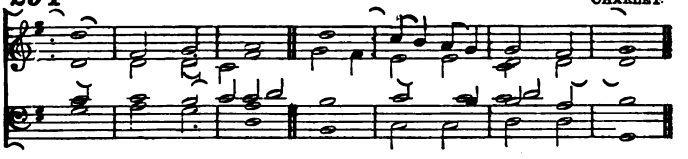

295

CLEVELAND.

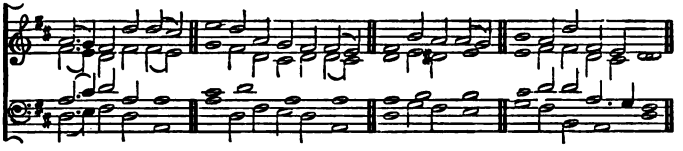

296

COOKE.

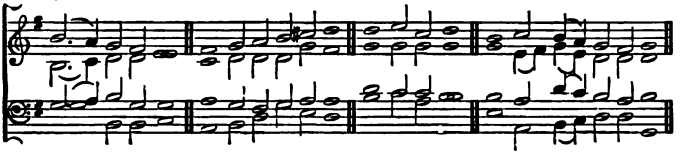

297

COOKE.

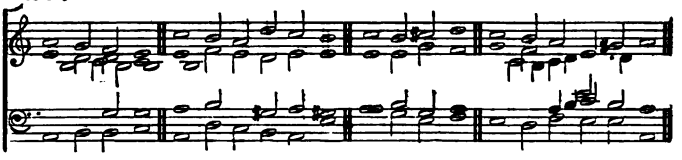

298

CROTCH.

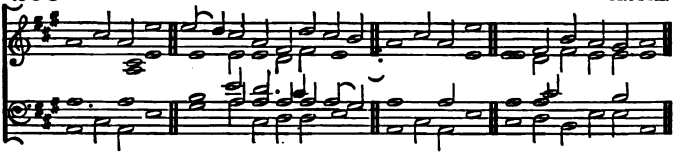

299

CROTCH.

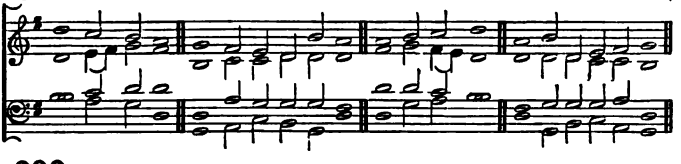

300

CROTCH.

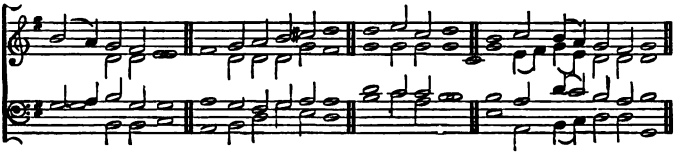

301

DAVY.

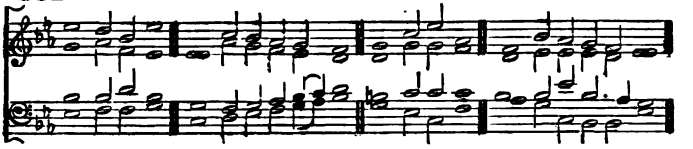

302

DUPUIS.

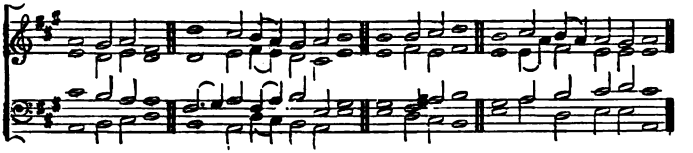

303

GIBBONS.

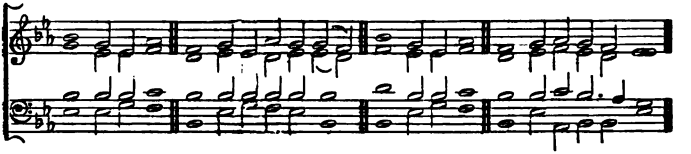

304

GOODENOUGH.

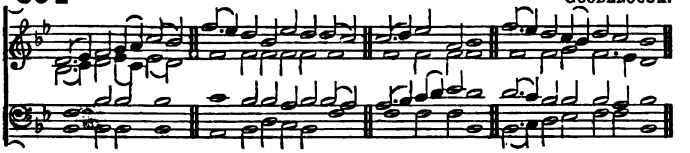

305

GOSS.
From BEETHOVEN.

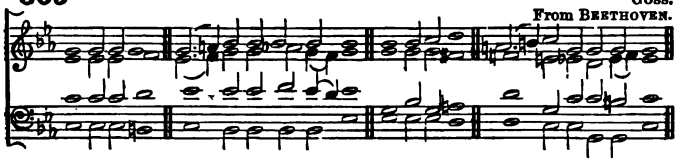

306

HANDEL.

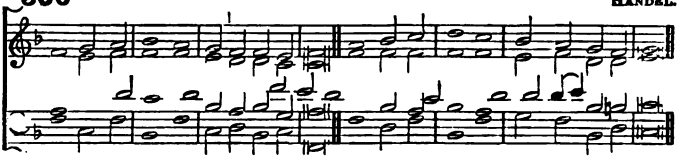

307

HEATHCOTE.

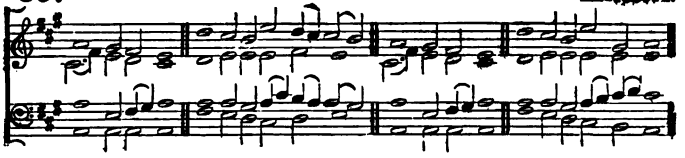

308

HENLEY.

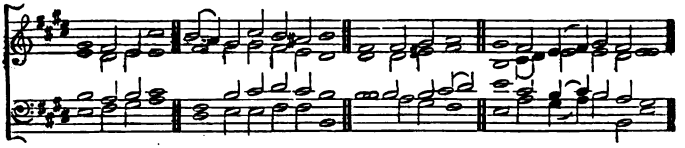

309

JACKSON.

310

JACOBS.

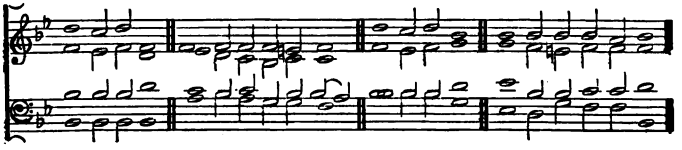

311

JONES.

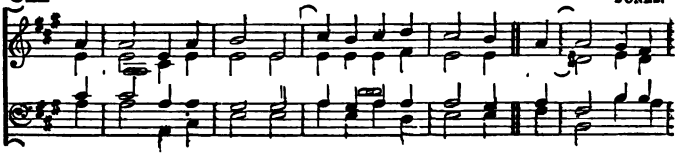

312

KEMP.

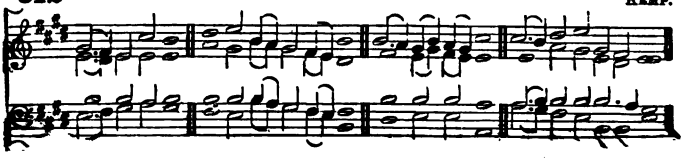

313

LANGDON.

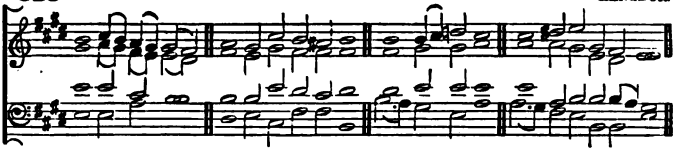

314

LANGDON.

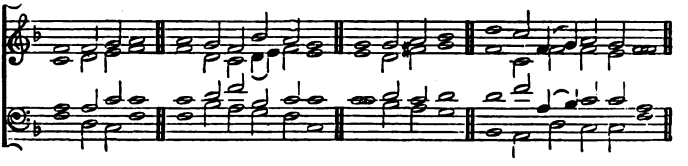

315

LAWES.

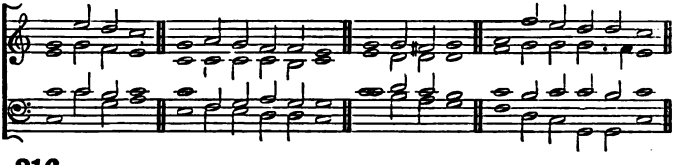

316

LESLIE.

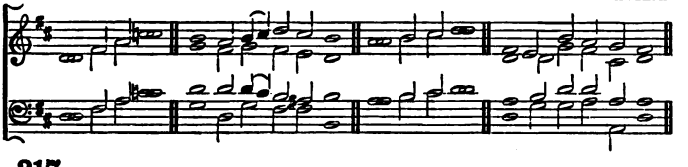

317

LESLIE.

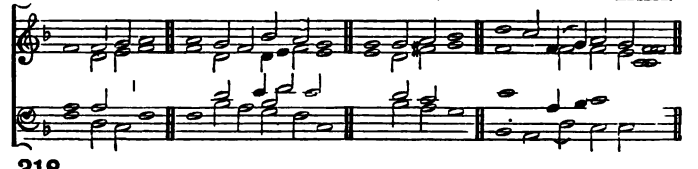

318

LINGARD.

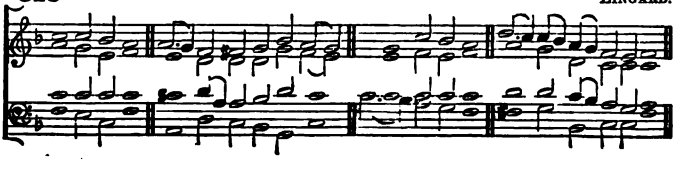

319 MORLEY.

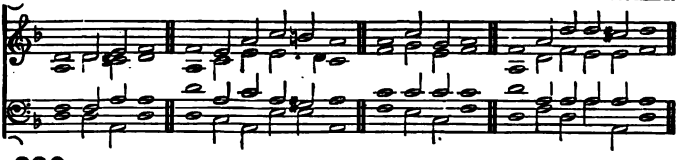

320 MORNINGTON.

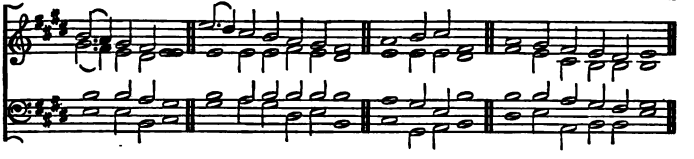

321 MORNINGTON.

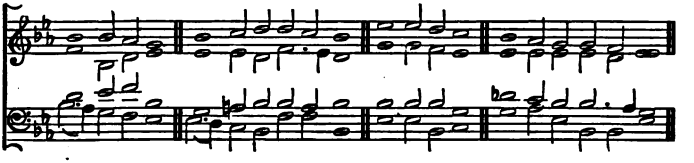

322 NORRIS.

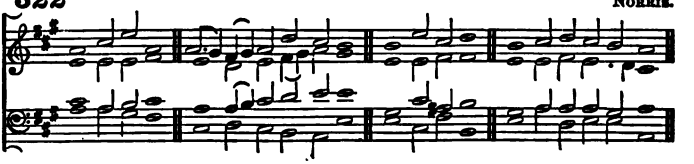

323 PEARSON.

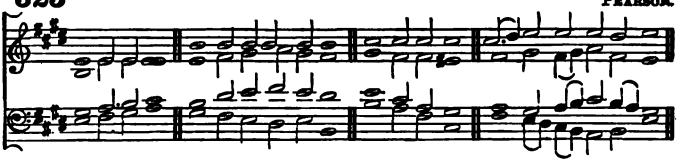

324 RANDALL.

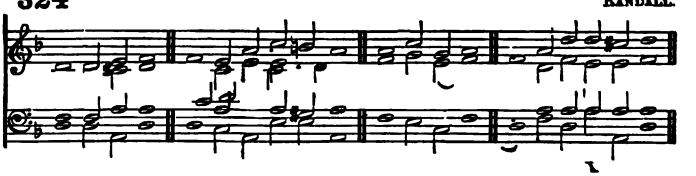

325 RANDALL.

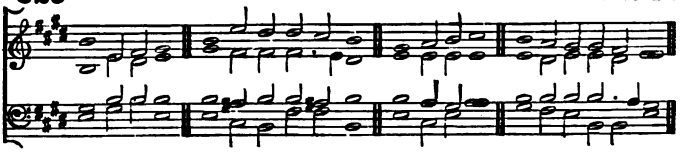

326 ROBINSON.

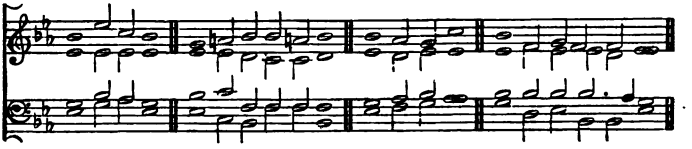

327 ROGERS.

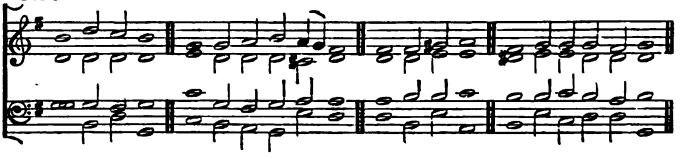

328 RUSSELL.

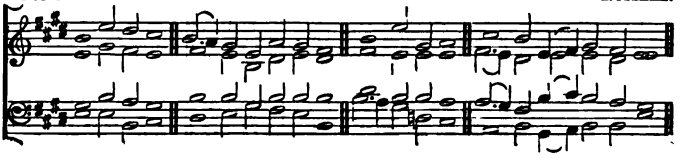

329 SMITH.

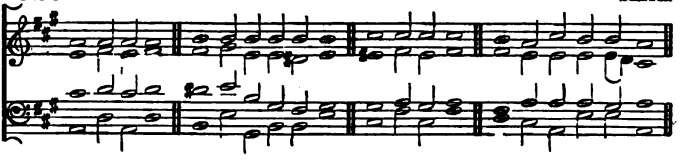

330 SPOHR.

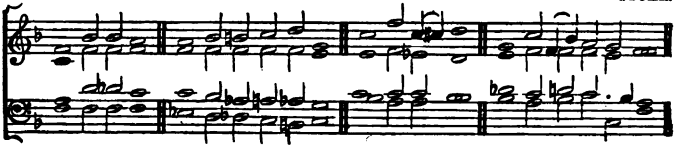

331 WARREN.

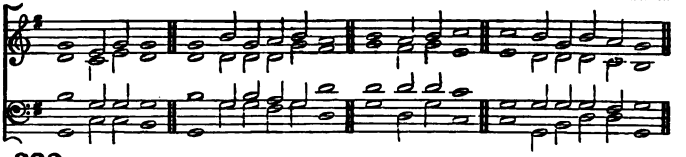

332 WOODWARD.

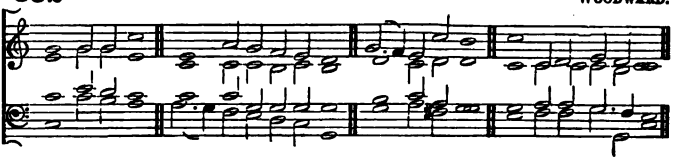

## Gregorian Tones. (To be sung in unison.)

333 1st Tone, 1st Ending.

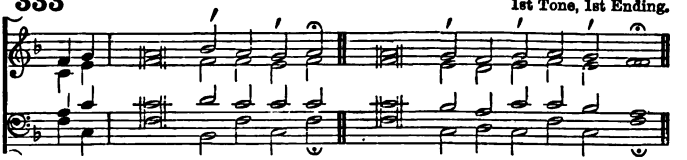

334 3rd Tone, 1st Ending.

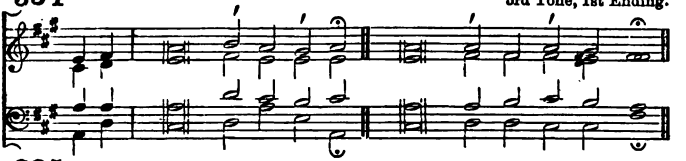

335 5th Tone, 1st Ending.

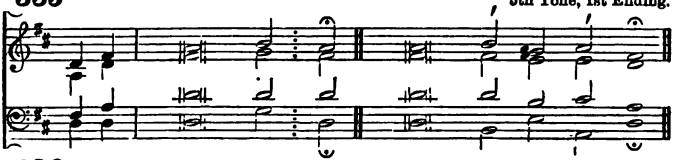

336 5th Tone, 2nd Ending.

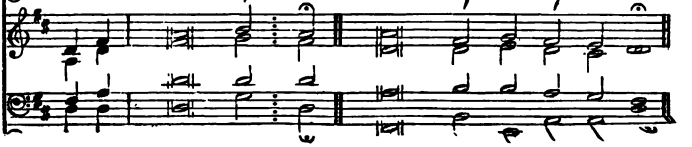

**337** 6th Tone.

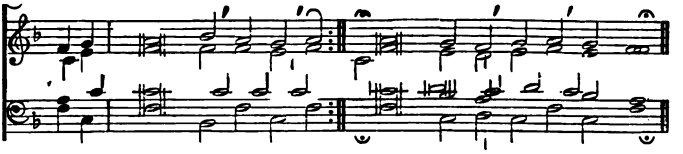

**338** 7th Tone, 1st Ending.

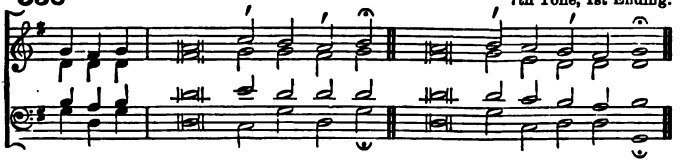

**339** 7th Tone, 3rd Ending.

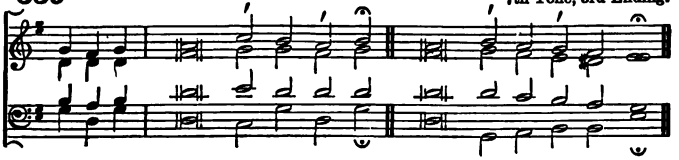

**340** 8th Tone, 1st Ending.

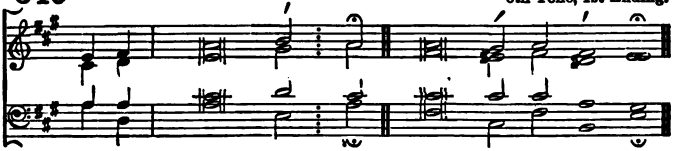

**341** 8th Tone, 2nd Ending.

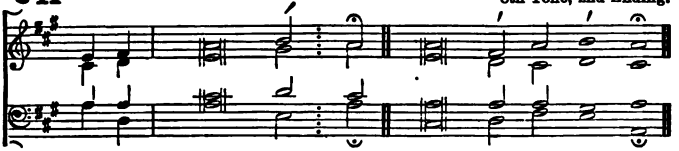

**342** Tonus Peregrinus.

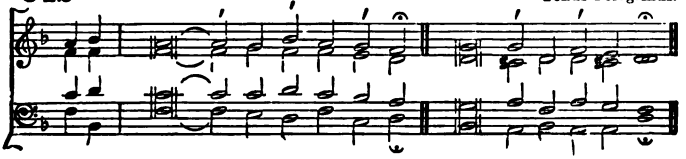

## 343 Amerton. S.M.

W. Haynes.

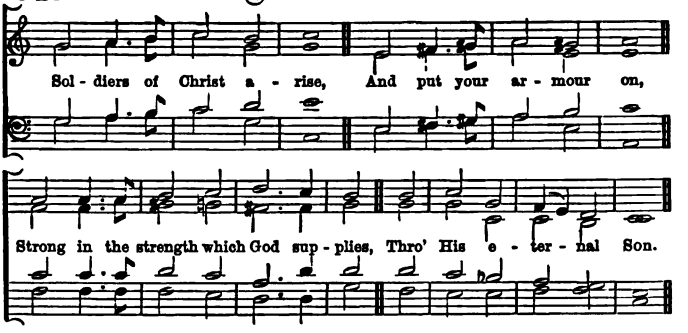


## 344 Annil. S.M.

J. W. Lawson.

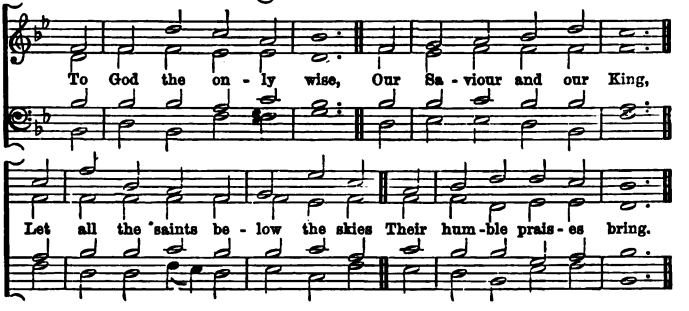


## 345 Cheltenham. S.M.

A. E. Dyer.
Mus. Bac., Oxon.

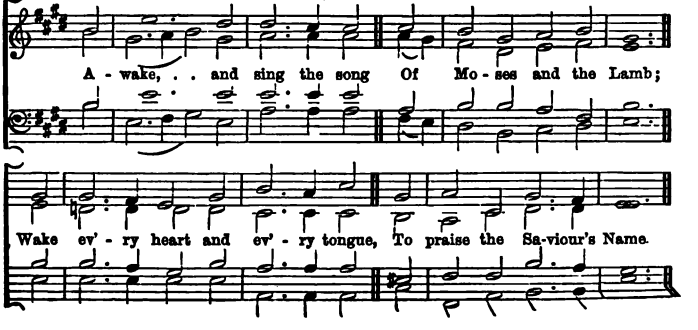

## 346 Christchurch. S.M.

S. Wesley.

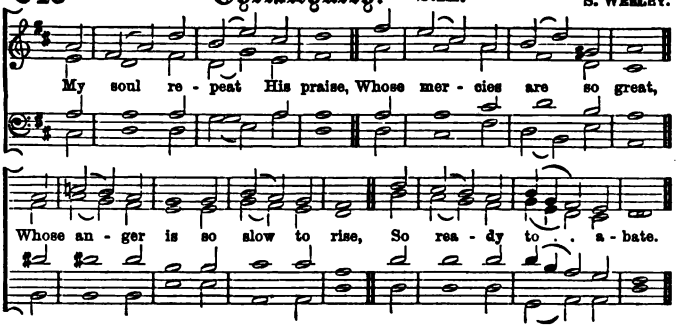


## 347 Colmworth. S.M.

Rev. T. R. Matthews.

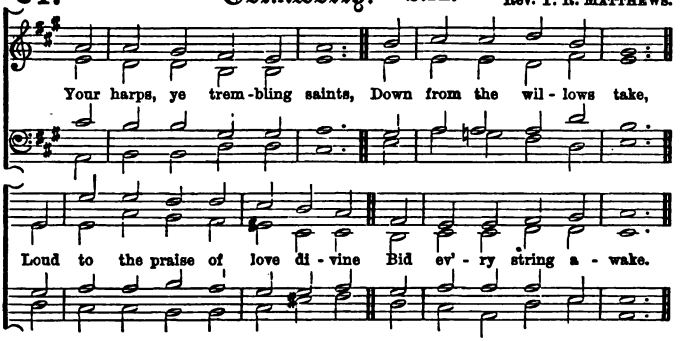


## 348 Erith. S.M.

A. Stone.

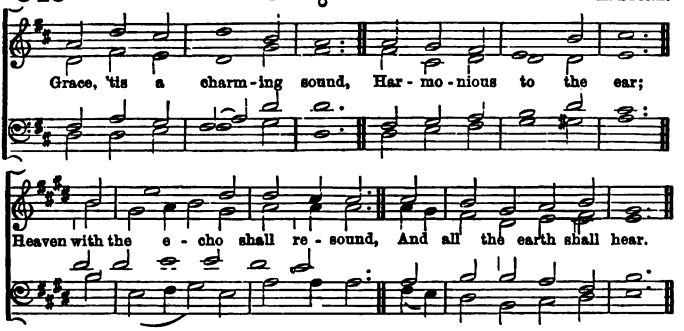

## 349 Kirk Braddan. S.M.

GEORGE LOMAS.

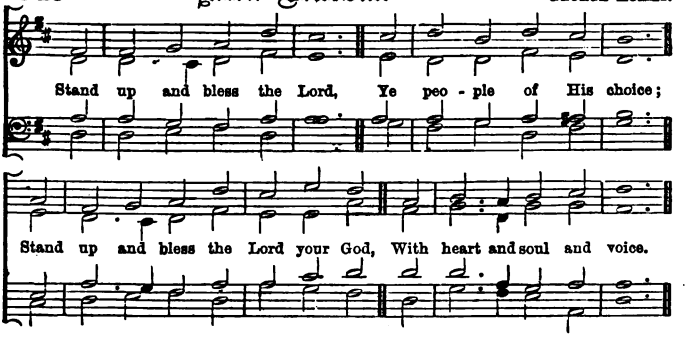


## 350 Nuptiæ. S.M.

Rev. H. A. CROSBIE.

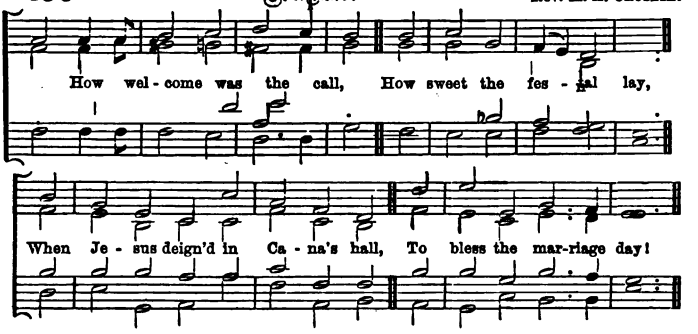


## 351 St. Andrew. S.M.

J. BARNBY.

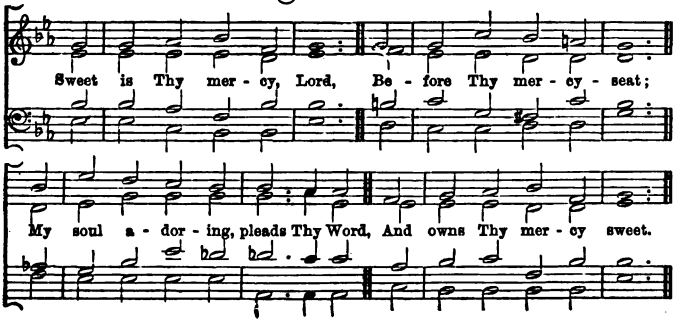

## 358 Aubrey. C.M.

C. J. Vincent, Jun.

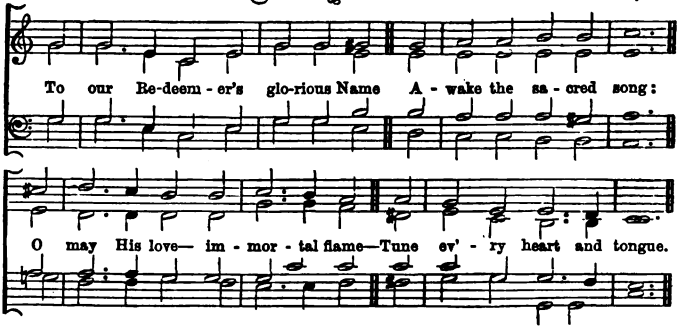


## 359 Caterham. C.M.

Arthur Cottman.

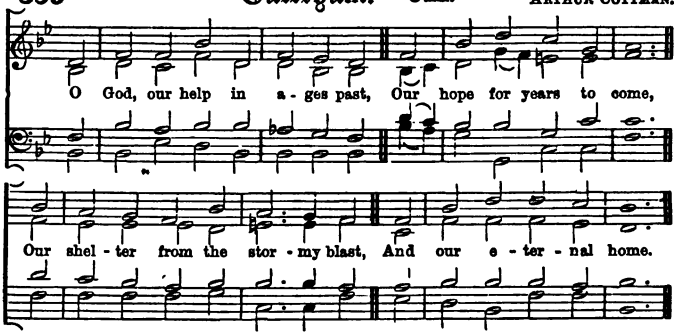


## 360 Valehurst. C.M.

Arthur Cottman.

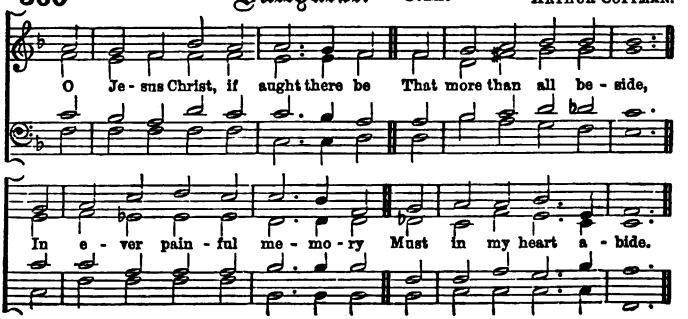

## 361 Eagley. C.M.

J. Walch.

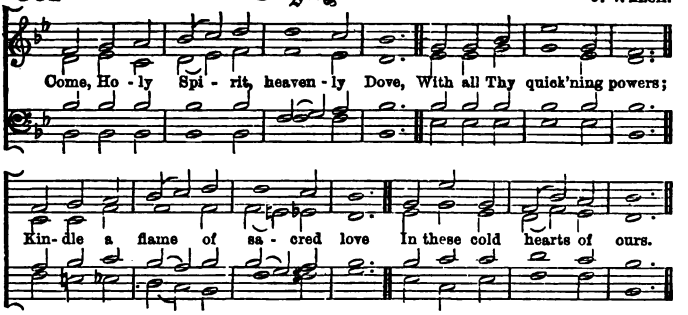


## 362 Eversley. C.M.

Arthur Cottman.

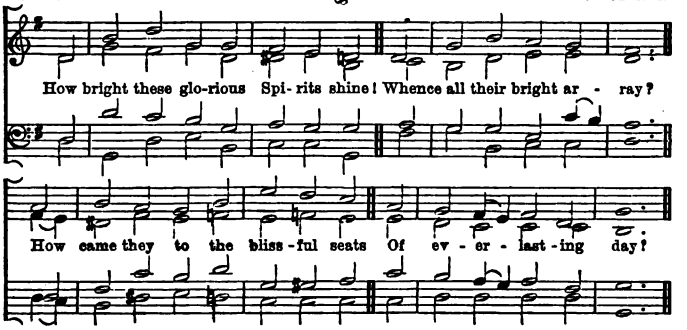


## 363 Farningham. C.M.

C. E. Kettle.

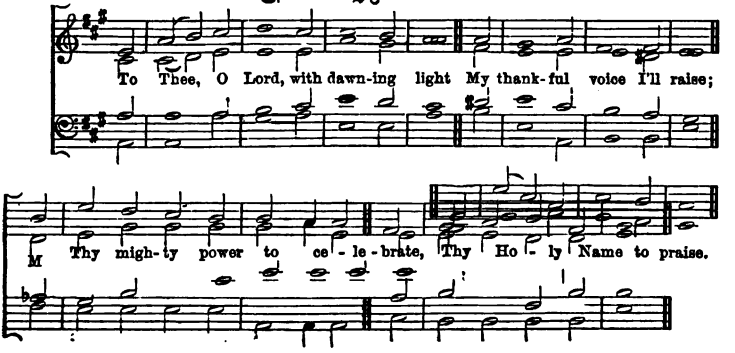

## 364 Faversham. C.M.

W. C. Filby.

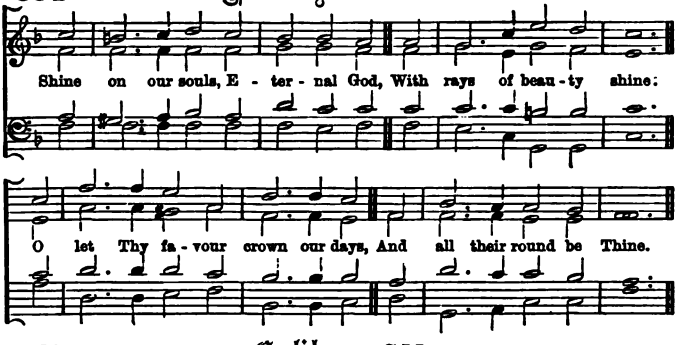


## 365 Galilee. C.M.

A. Stone.

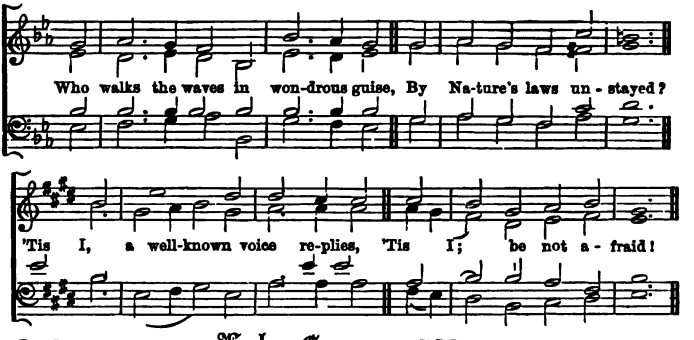


## 366 Holy Cross. C.M.

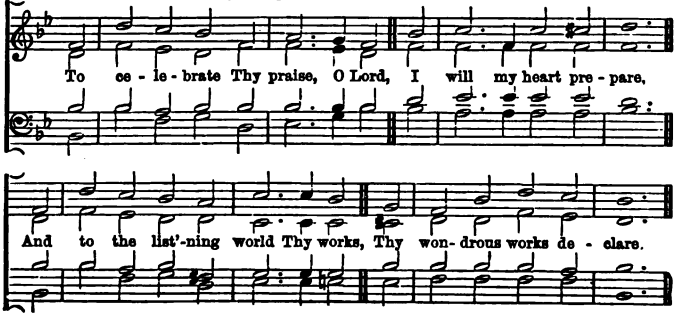

## 367 Holy Trinity. C.M.

J. Barnby.

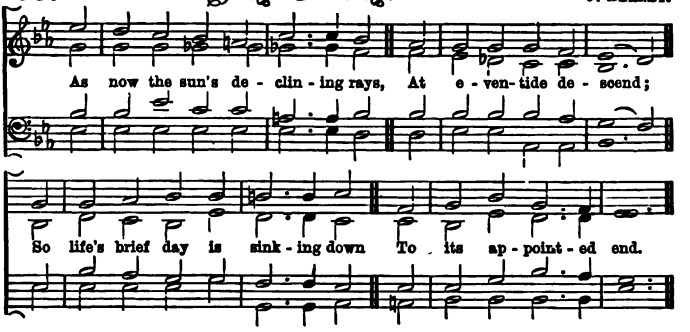


## 368 Jazer. C.M.

A. E. Tozer, F.C.O.

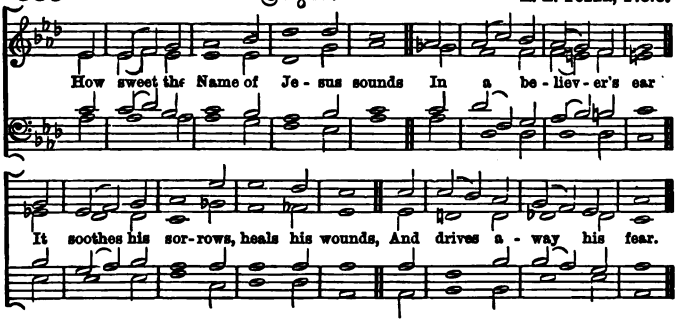


## 369 Kendal. C.M.

Arthur Cottman.

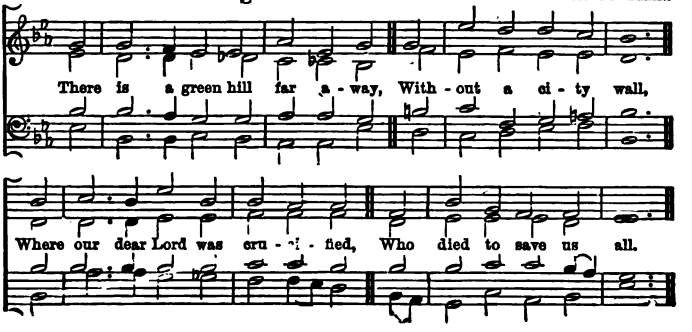

## 364 Faversham. C.M.

W. C. Filby.

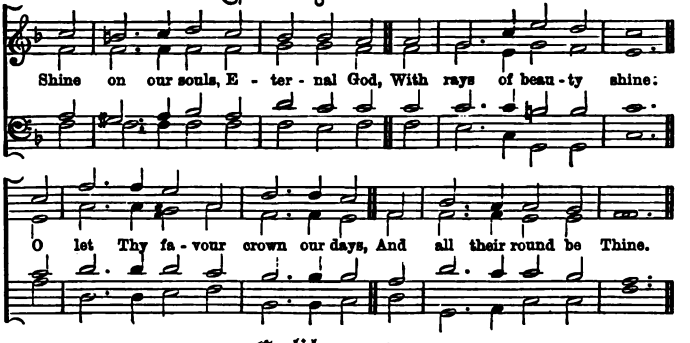


## 365 Galilee. C.M.

A. Stone.

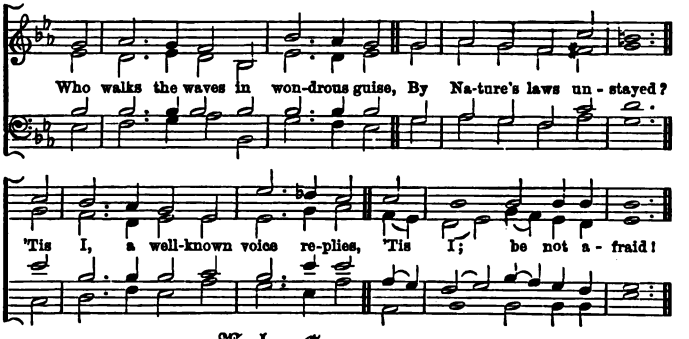


## 366 Holy Cross. C.M.

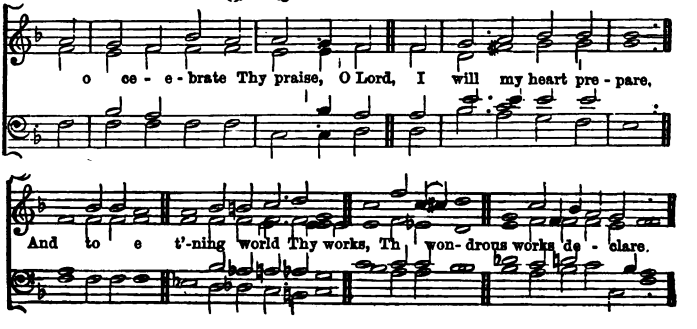

## 367 Holy Trinity. C.M.

J. Barnby.

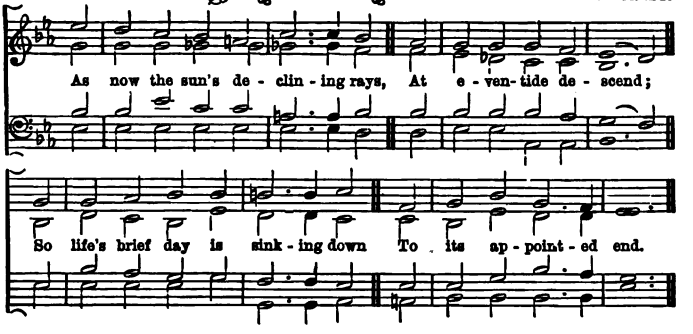


## 368 Jazer. C.M.

A. E. Tozer, F.C.O.

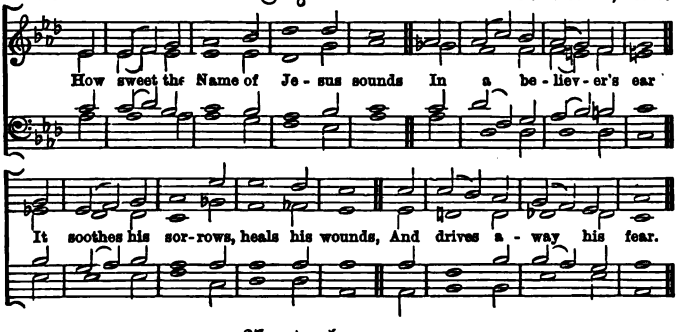


## 369 Kendal. C.M.

Arthur Cottman.

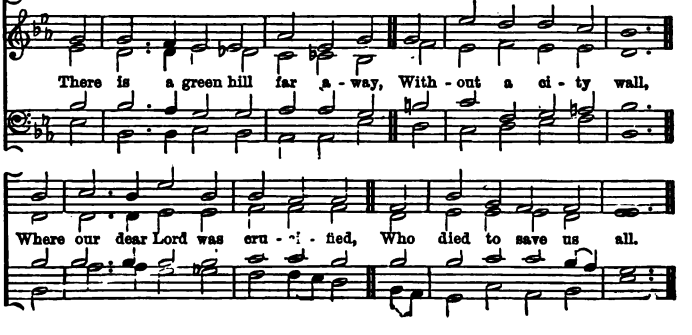

## 370 Kensington. C.M.

W. R. Brainerd.

O Thou from Whom all good-ness flows, I lift my heart to Thee;
In all my sor-rows, con-flicts, woes, Dear Lord, re-mem-ber me.

## 371 Lyndhurst. C.M.

F. C. Maker.

Calm me, O God, and keep me calm, While these hot bree-zes blow,
Be like the night-dew's cool-ing balm, Up-on earth's fe-ver'd brow.

## 372 Merton. C.M.

James P. Jewson.

O Thou from Whom all good-ness flows, I lift my heart to Thee;

*pp and Slower.*

In all my sor-rows, con-flicts, woes, Good Lord, re-mem-ber me.

## 373 Mirfield. C.M.

ARTHUR COTTMAN

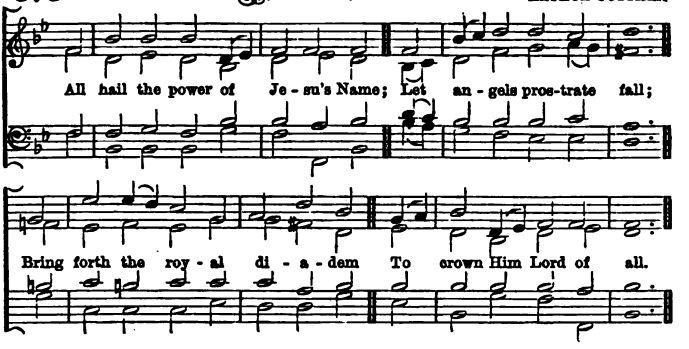


## 374 St. Agnes. C.M.

Rev. J. B. DYKES.

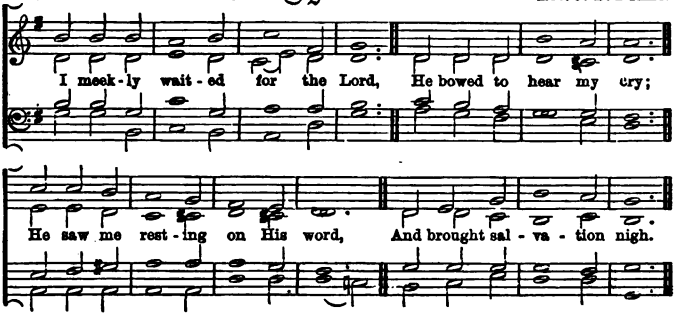


## 375 St. Fulbert. C.M.

Dr. GAUNTLETT.

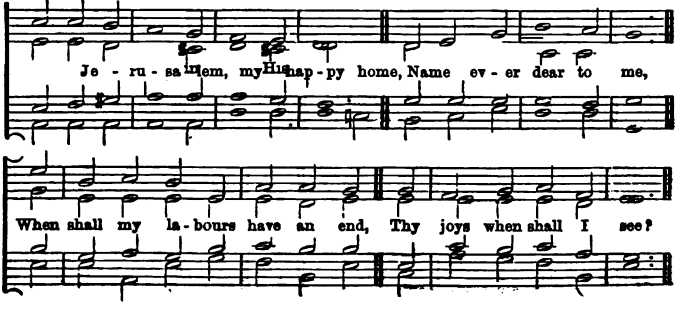

## 376 St. Marguerite. C.M.

Rev. E. C. Walker

There is a land of pure de - light, Where saints im - mor - tal reign,

In - fi - nite day ex - cludes the night, And plea-sures ba - nish pain.

## 377 St. Saviour. C.M.

F. G. Baker.

Hark, the glad sound, the Sa-viour comes, The Sa-viour pro-mised long!

Let ev' - ry heart pre - pare a throne, And ev' - ry voice a song.

## 378 Tudor. C.M.

J. P. Jewson.

Come, let us join our friends a - bove, Who have ob-tained the prize,

And on the ea - gle wings of love To joys ce - les - tial rise.

## 379 Westminster. C.M.

J. Turle.

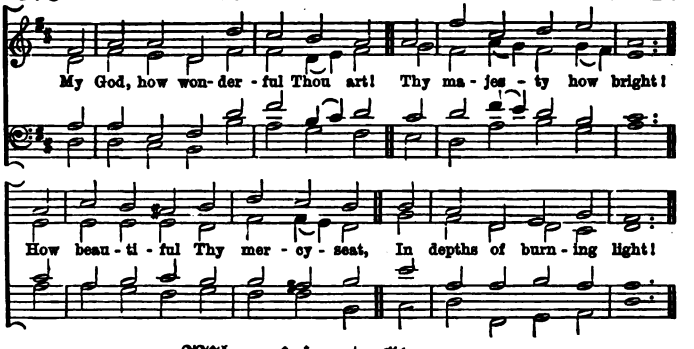


## 380 When fairest Eve. C.M.

Dr. E. G. Monk.

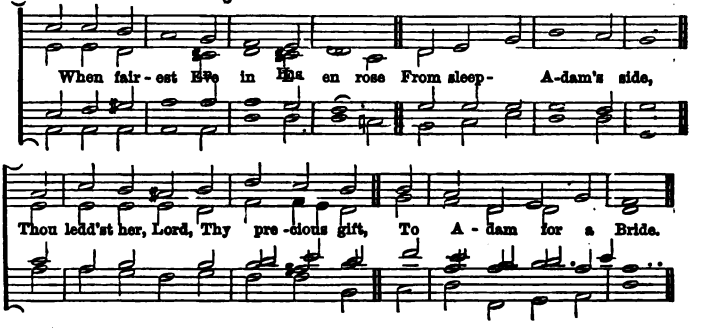


## 381 Angelus. L.M.

J. Scheffler

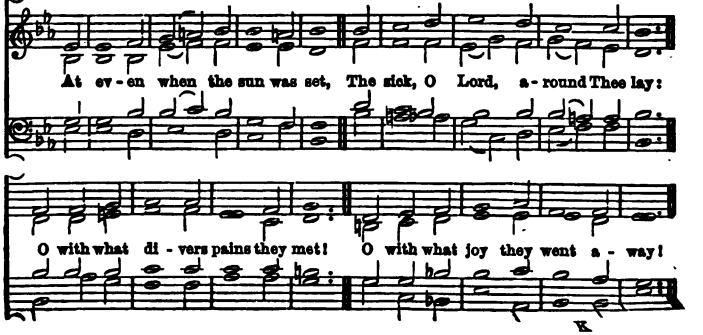

## 382 Antwerp. L.M.

W. Smallwood.

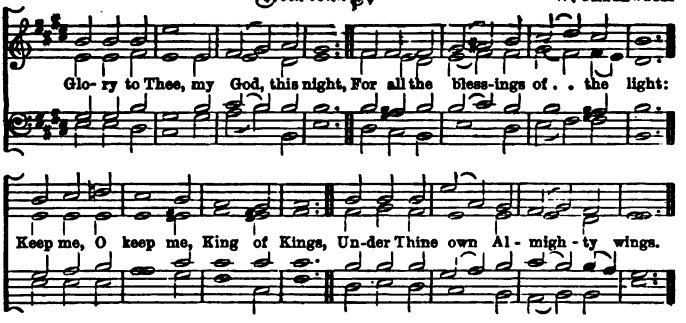


## 383 Atonement. L.M.

J. Shaw.

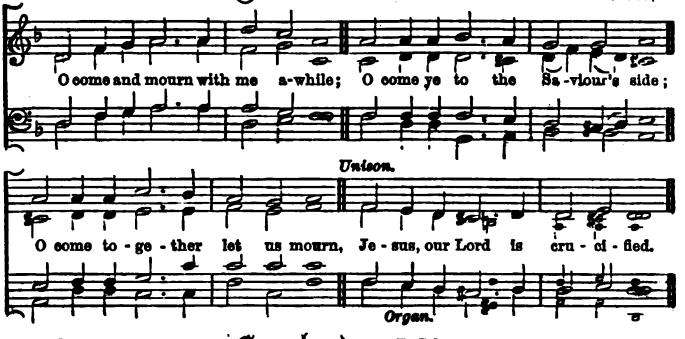


## 384 Croyland. L.M.

Rev. F. R. Statham.

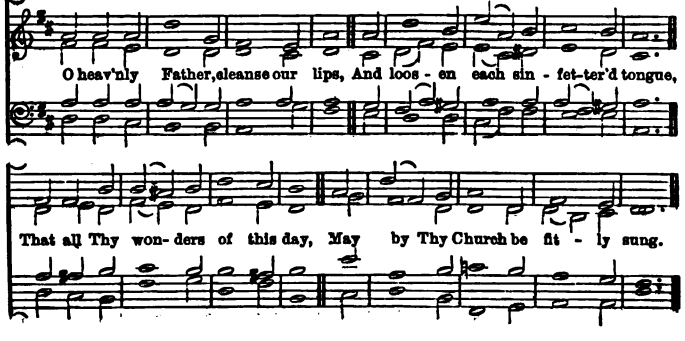

## 385 Elstow. L.M.

W. Haynes, adapted from Mendelssohn.

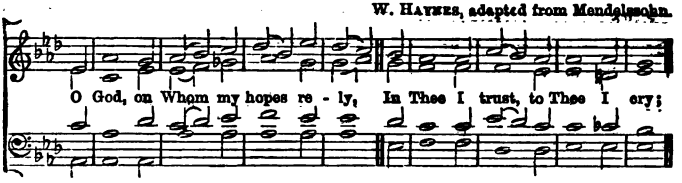


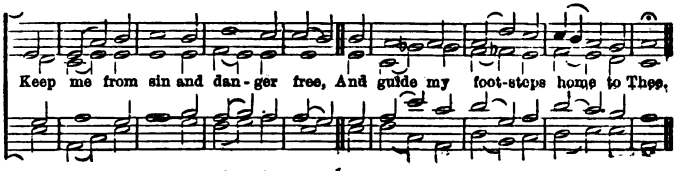


## 386 Goodmanham. L.M.

Rev. Wm. Bligh.

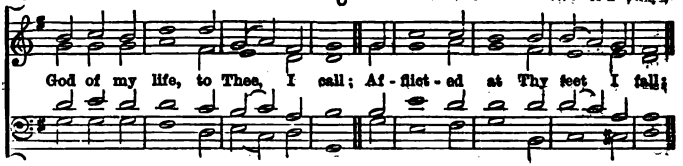


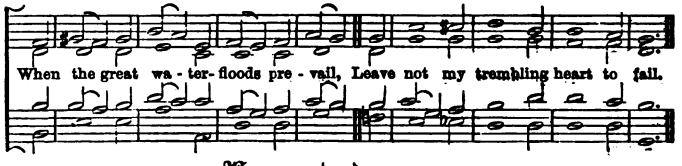


## 387 Hampstead. L.M.

W. Smallwood.

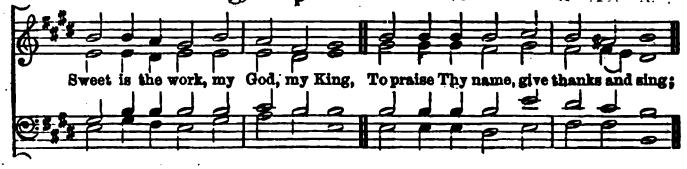


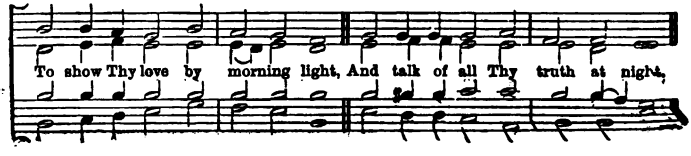

## 388 Jam Lucis. L.M.

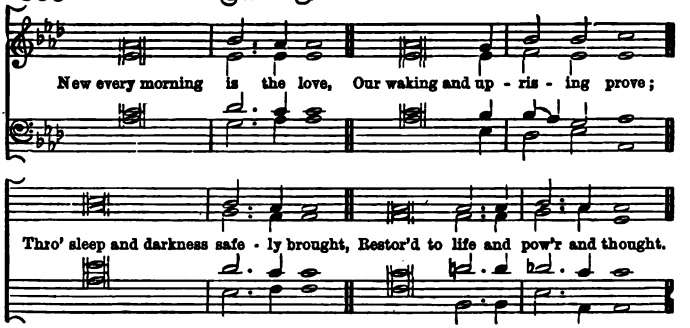


## 389 Leamington. L.M.

A. R. Gaul, Mus. Bac., Cantab.

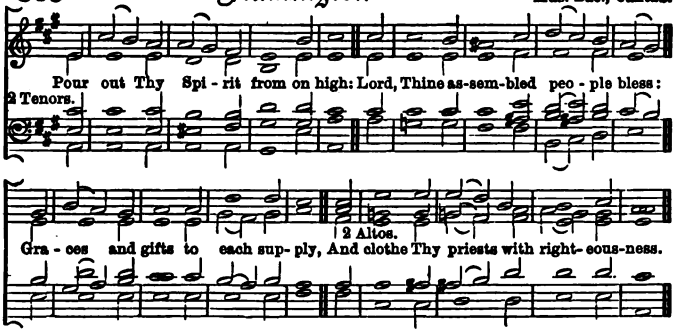


## 390 Leeds. L.M.

James Shaw.

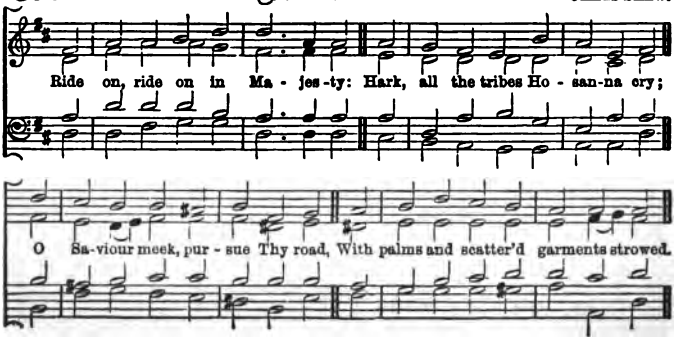

## 391 Lux Vitæ. L.M.

J. Tillard.

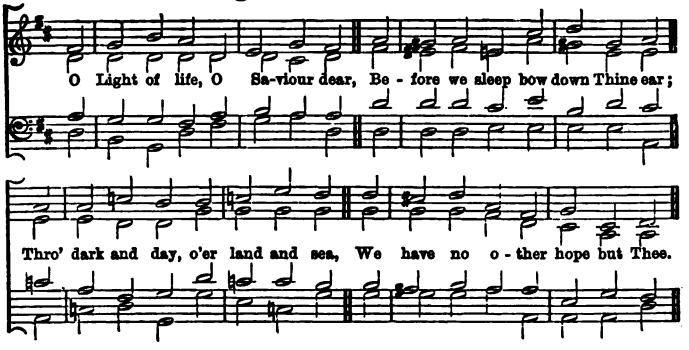


## 392 Malta. L.M.

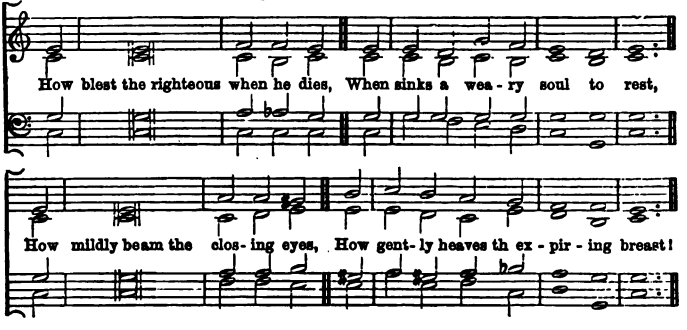


## 393 Ombersley. L.M.

W. H. Gladstone.

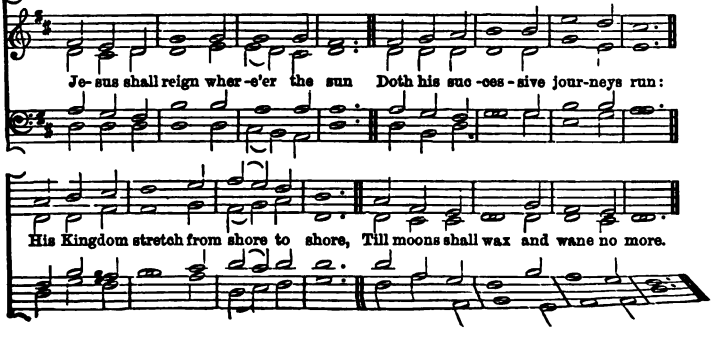

## 394 Roker. L.M.

C. J. Vincent, Jun.

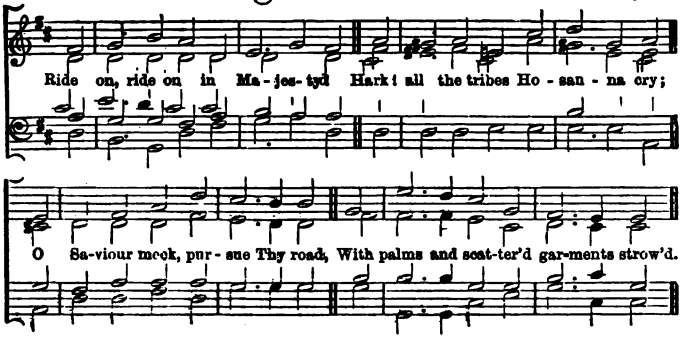


## 395 Rotherfield. L.M.

Arthur H. Brown.

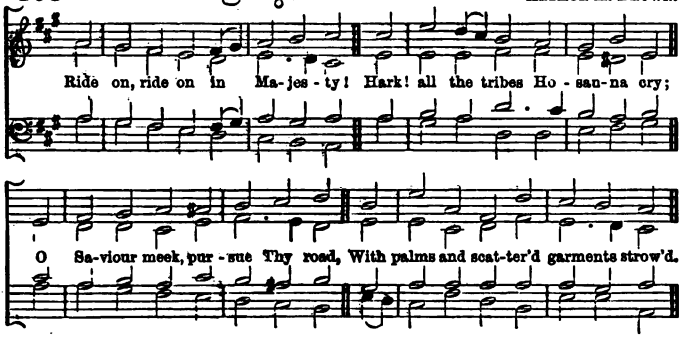


## 396 St. Anselm. L.M.

Rev. Dr. Hayne.

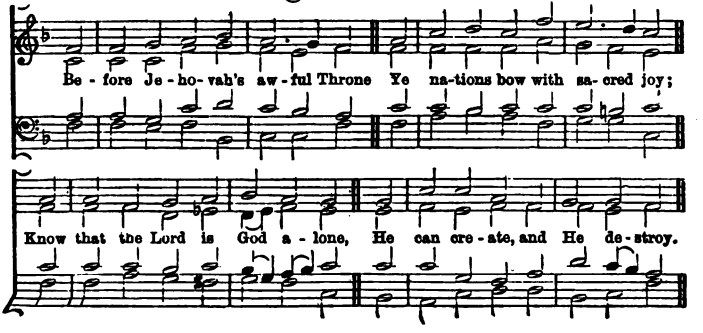

## 397 St. Polycarp. L.M.

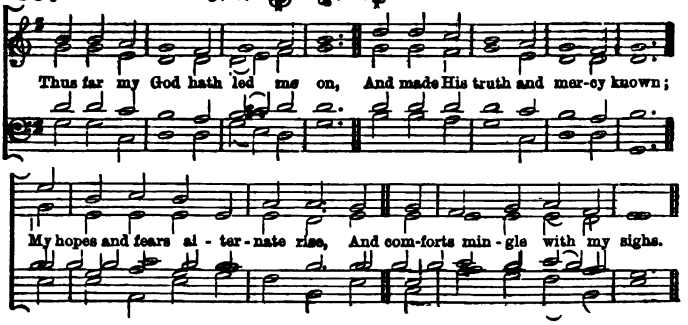


## 398 St. Sepulchre. L.M.

GEO. COOPER.

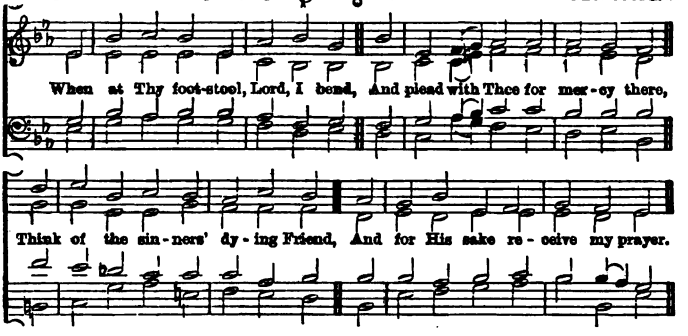


## 399 Saxby. L.M.

Rev. T. R. MATTHEWS.

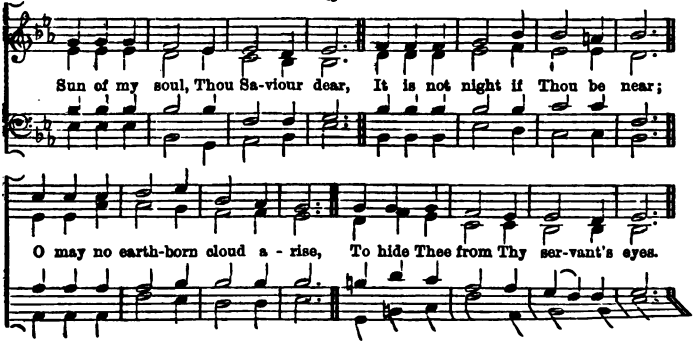

## 400 Selborne. L.M.

Ancient Melody.

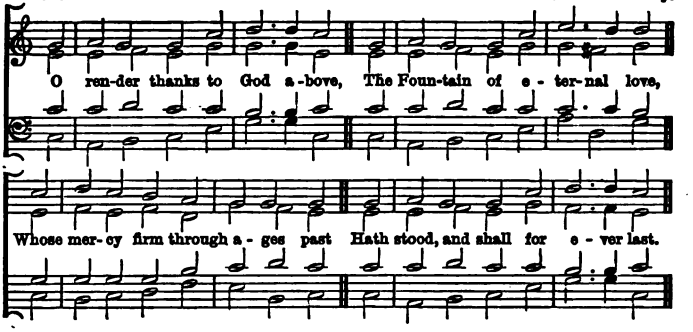


## 401 Staincliffe. L.M.

R. W. Dixon, J.P.

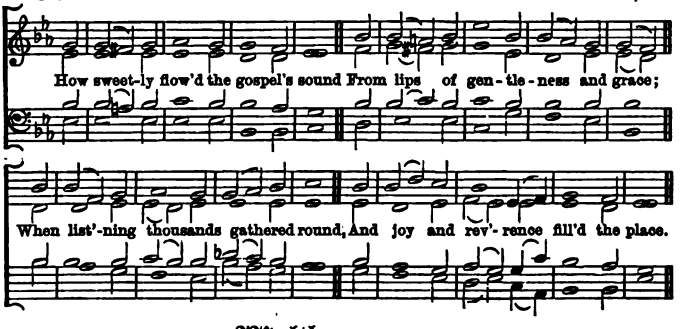


## 402 Waltham. L.M.

J. B. Calkin.

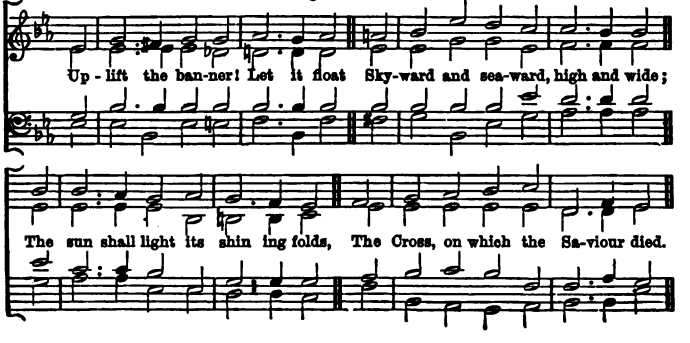

## 403 Whitburn. L.M.

H. Baker, Mus. Bac.

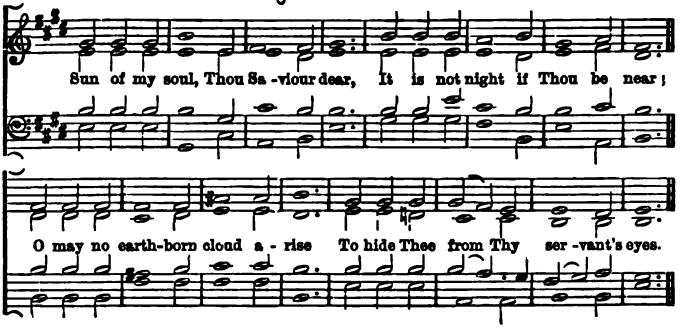


## 404 Zorah. L.M.

A. E. Tozer.

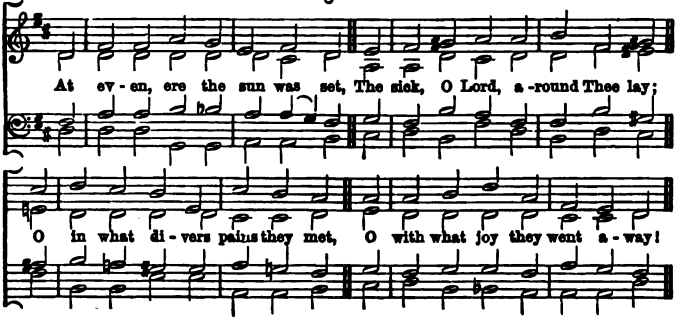


## 405 Allerton. 7.7.7.7.

Rev. H. A. Crosbie.

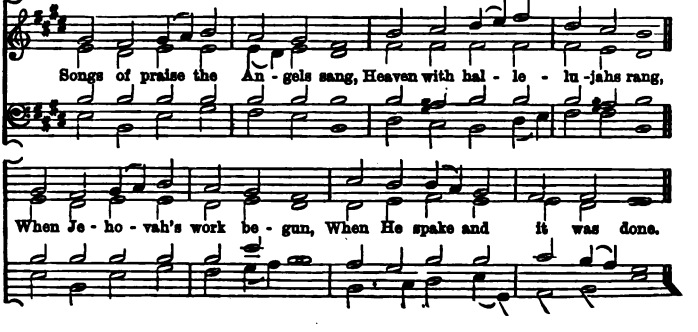

## 406 Barnet. 7.7.7.7. ARTHUR COTTRAN.

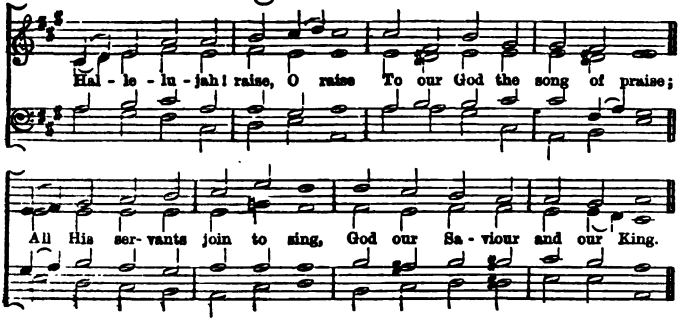


## 407 Bayford. 7.7.7.7. ARTHUR H. BROWN.

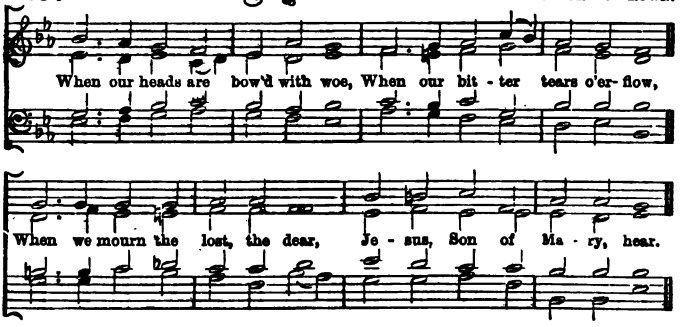


## 408 Glencoe. 7.7.7.7. W. SMALLWOOD.

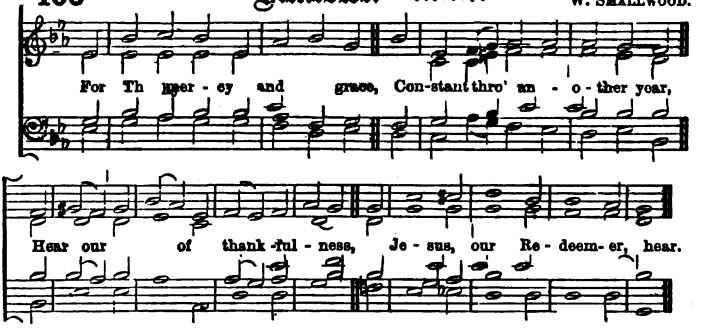

## 409 Christus. 7.7.7.7.

Rev. W. Blow

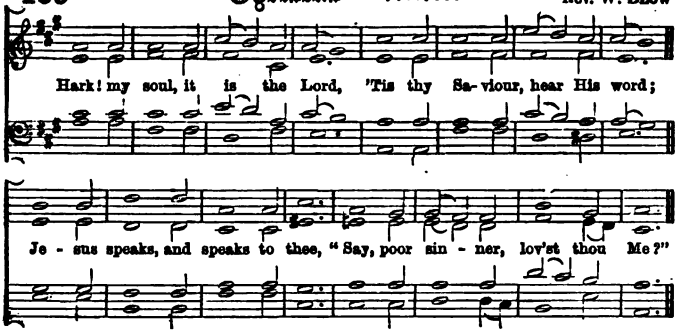


## 410 Elijah. 7.7.7.7.

From Mendelssohn.

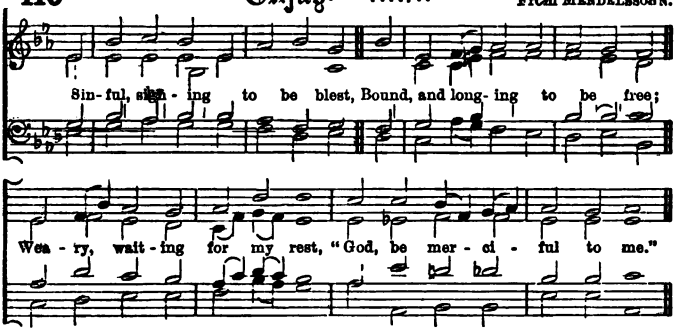


## 411 Ellingham. 7.7.7.7.

Rev. S. N. Godfrey.

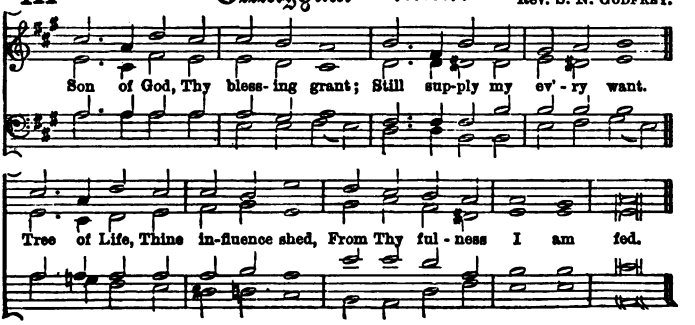

## 412 Festus. 7.7.7.7.

German Chorale.
Original rhythm.

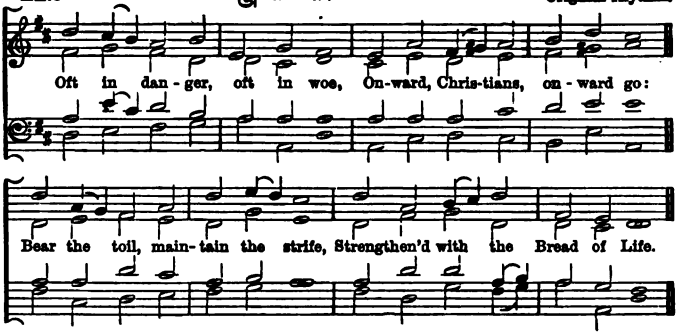


## 413 Majesty. 7.7.7.7.

G. Lomas.

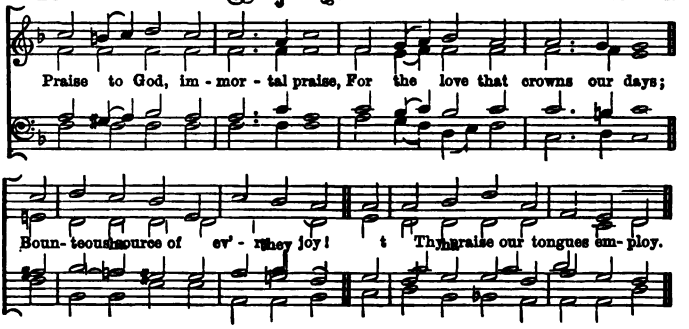


## 414 St. Austell. 7.7.7.7.

Arthur H. Brown.

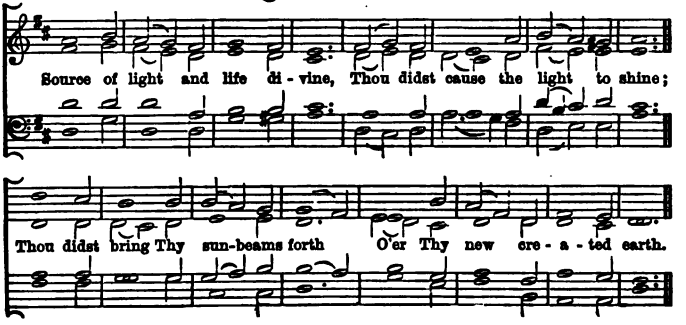

## 415 St. Bees. 7.7.7.7. W. Smallwood.

Chil - dren of the Heav'nly King, As ye jour-ney sweet-ly sing;

Sing your Sa-viour's wor - thy praise, Glo - rious in His works and ways.

## 416 St. Columb. 7.7.7.7. Arthur H. Brown.

Ho - ly Fa - ther! hear my cry; Ho - ly Sa-viour! bend Thine ear;

Ho - ly Spi - rit! come Thou nigh;— Fa - ther, Sa - viour, Spi - rit, hear.

## 417 University College. 7.7.7.7. Dr. Gauntlett.

WhPalms of glo - ry rai- ment bright, Crowns that nev - er fade a - way,

Gird and deck the saints in light; Priests, and Kings and conquerors they.

## 418 Wickham. 7.7.7.7.

E. J. Wier.

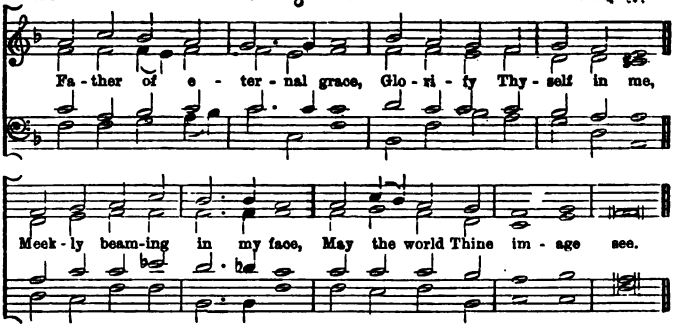


## 419 Requiem. 4.4.7.7.6.

F. C. Maker.

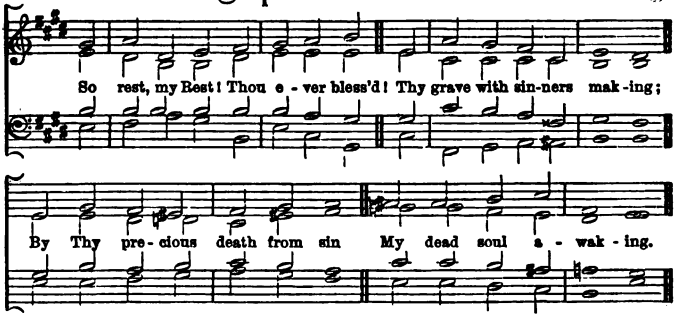


## 420 Auckland. 4.6.4.6.4.6.4.6.

F. C. Maker.

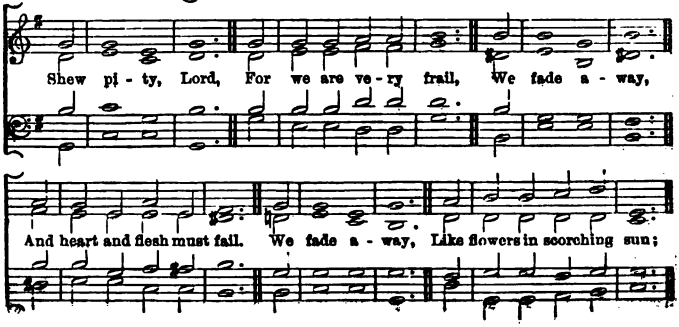

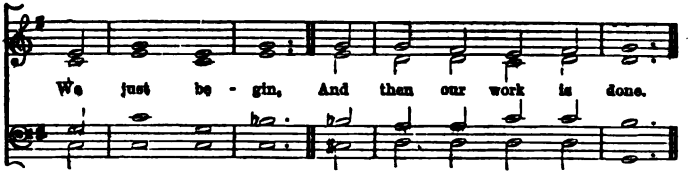


## 421 Eton. 4.6.4.6.4.6.4.6.

J. Barnby.

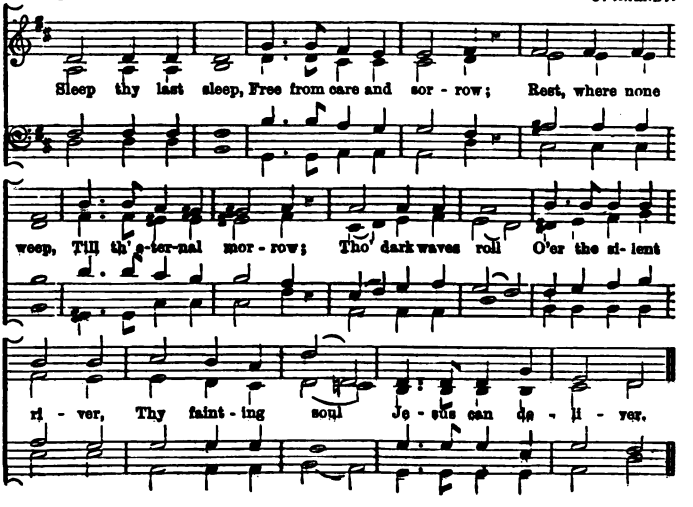


## 422 Salvator amicus. 5.4.5.4.5.4.5.4.

C. E. Kettle.

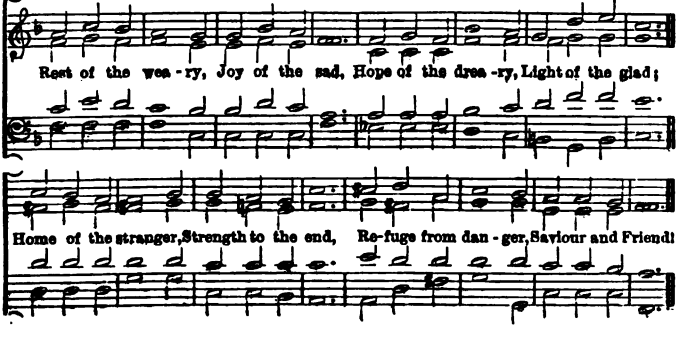

## 423 Lindthorpe. 5.5.5.5.10.11.11.10.

A. Stone.

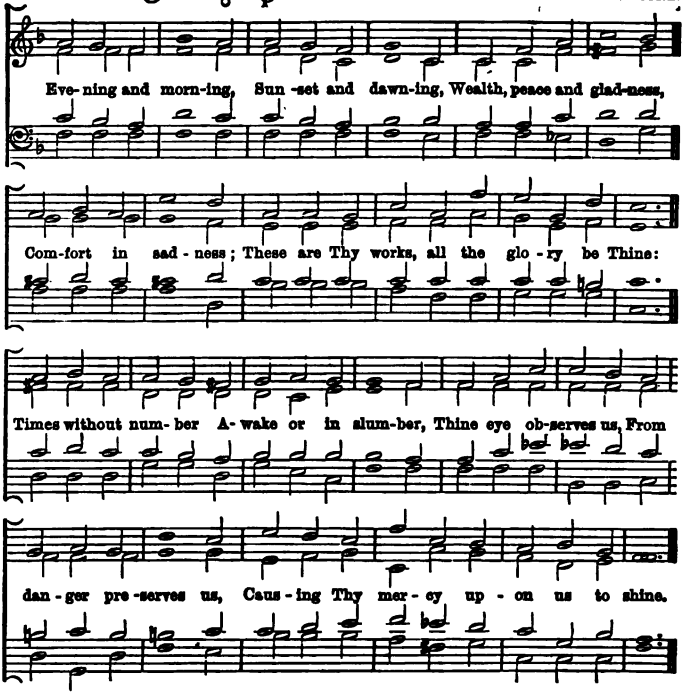


## 424 St. Louise. 5.5.5.5.6.5.6.5.

"Breast the wave, Christian."

Frank Spinney.

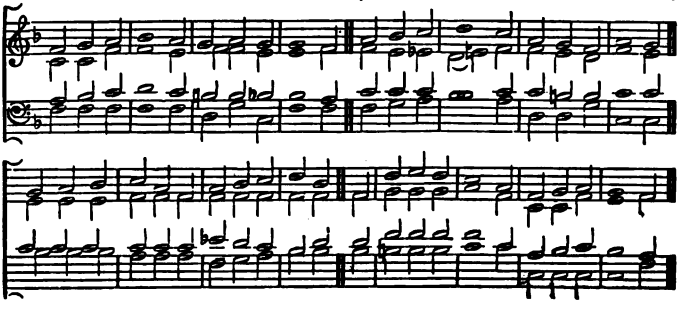

## 425 Introit. 5.5.7.5.5.7.7. SEYMOUR SMITH.

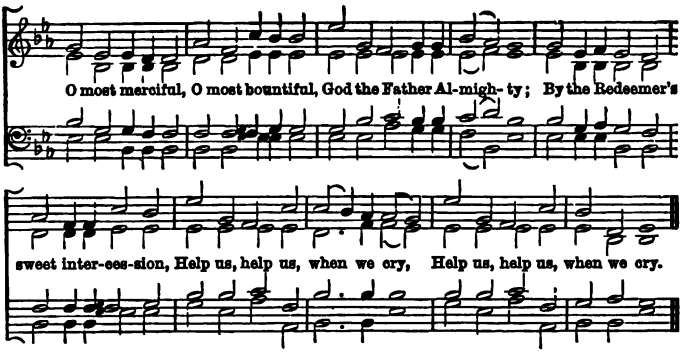


## 426 Harborne. 5.5.7.5.5.7.10.10. C. E. KETTLE.

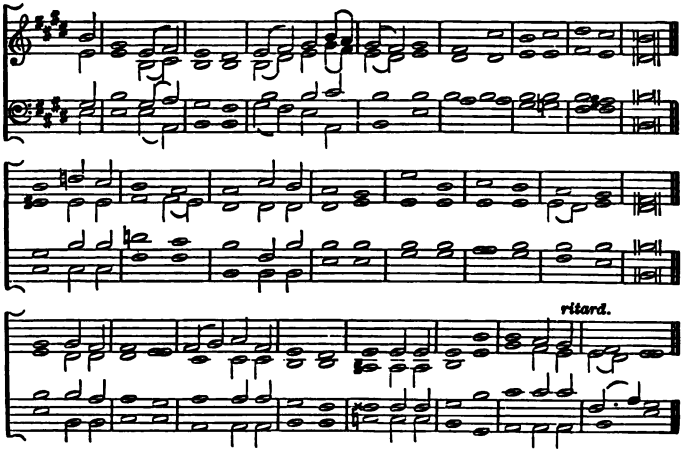


We praise, we bless Thee, Lord, we confess Thee,
Uncreated God and King;
Let all creation bring adoration,
Earth and heaven Thy praises sing.
Father Eternal, all shall adore Thee,
Lord God Almighty, all shall implore Thee.

## 427 Tempest. 6.4.6.4.6.4.6.4. F. Huntsman.

Fierce was the wild bil-low, Dark was the night, Oars la-bour'd hea-vi-ly, Foam glim-mer'd white; Ma-ri-ners trem-bled, Pe-ril was nigh: Then said the God of Gods, "Peace, it is I."

## 428 Propior Deo. 6.4.6.4.6.6.4. Arthur Sullivan.

Near-er my God to Thee, Near-er to Thee, E'en tho' it be a cross, That rais-eth me, Still all my song shall be, Near-er my God to Thee, Near-er to Thee, Near-er to Thee.

## 429 Ebury. 6.4.6.4.6.6.6.4. ORLANDO STARDIN.

There is a hap - py land, Far, far a - way, Where saints in glo - ry stand, Bright, bright as day; Oh, how they sweet - ly sing, "Worthy is Christ our King," Loud let His prai-ses ring, Praise, praise for aye.

## 430 Sursum Corda. 6.4.6.4.10.10. GEORGE LOMAS.

I lift my heart to Thee, Sa - viour di - vine, For Thou art all to me And I am Thine; Is there on earth a clo - ser bond than this, That "My be - lov - ed's mine, and I am His?"

## 431 St. Oswald. 6.4.6.6. T. Hewlett.

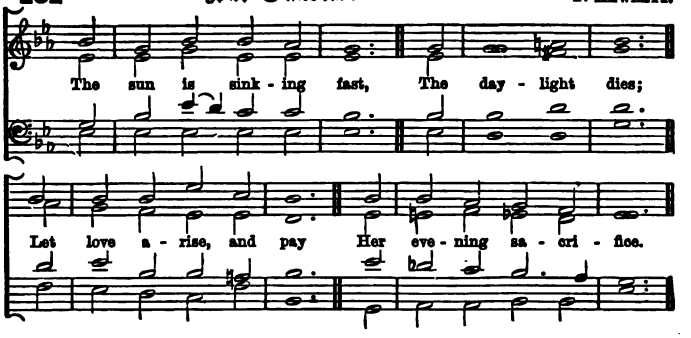


## 432 St. Dominic. 6.5.6.5. W. A. Blakeley.

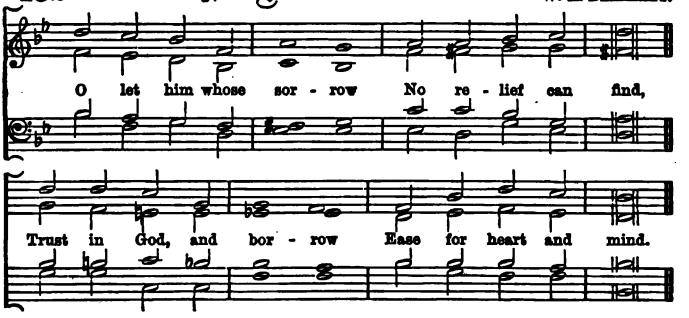


## 433 St. Leonard. 6.5.6.5. F. Spinney.

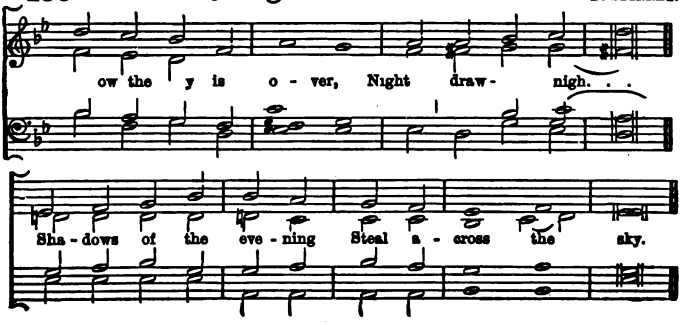

## 434 Pax noctis. 6.5.6.5.6.5. C. E. Kettle.

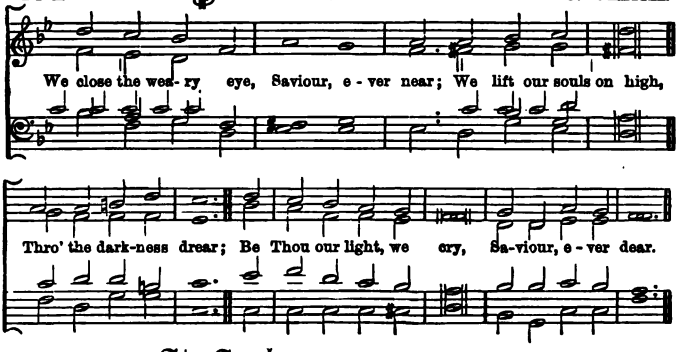


## 435 St. Anthony. 6.5.6.5.6.5.6.5. H. A. Prothero.

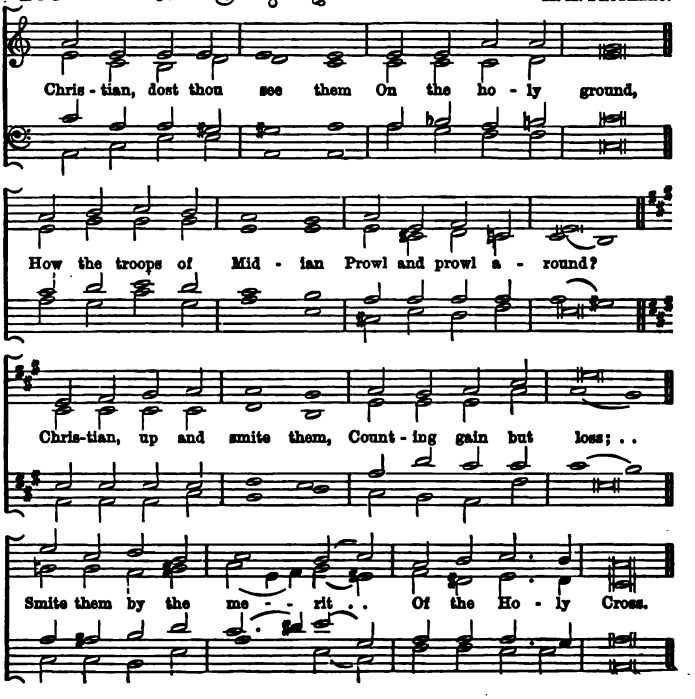

## 436 St. Cephas. 6.5.6.5.6.5.6.5.

Rev. H. A. Crosbie.

Je - su, meek and gen - tle, Son of God most high,

Pi - tying, lov - ing Sa - - viour, Hear Thy chil - dren's cry;

Par - don our of - fen - ces, Loose our cap - tive chains,

Break down God, - i - dol Which our soul de - tains.

## 437 St. Mary Magdalene. 6.5.6.5.6.5.6.5.

Rev. J. B. Dykes.

In the hour of tri - al, Je - su, pray for me;

Lest by base de - ni - al I de - part from Thee;

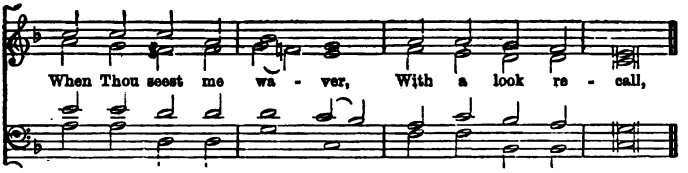


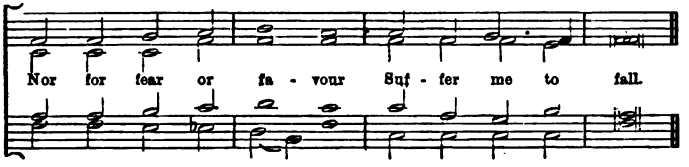


**438** **Vespers.** 6.5.6.5.6.5.6.5. H. A. Prothero.

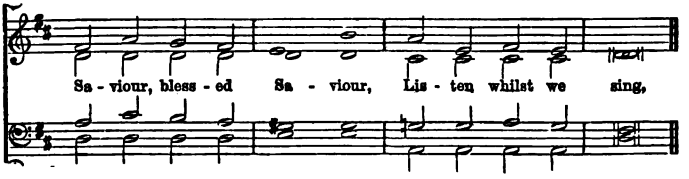


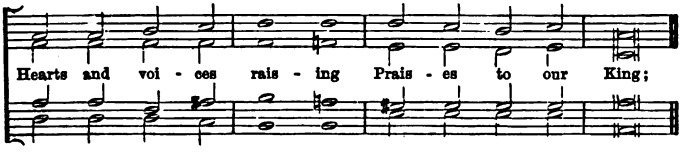


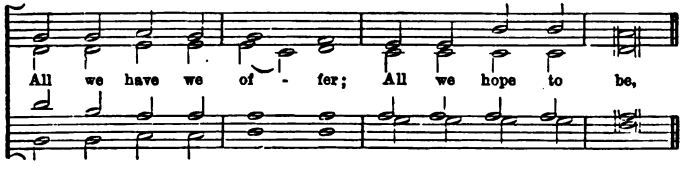


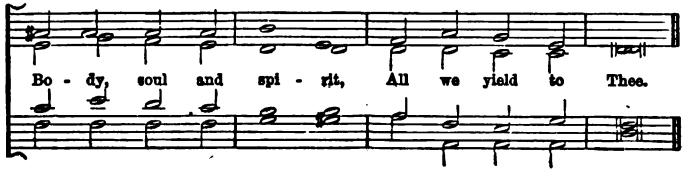

## 439 St. Gertrude. 6.5.6.5.6.5.6.5.6.5.6.5. ARTHUR SULLIVAN.

Forward be our watchword, Steps and voi-ces joined; Seek the things be-fore us,
Not a look be-hind; Burns the fie-ry pil-lar At our ar-my's head;
Who shall dream of shrinking, By our Captain led? Forward thro' the de-sert,
Thro' the toil and fight: Canaan lies be-fore us, Si-on beams with light.
fight: Canaan lies be-fore us,

## 440 Benison. 6.6.4.6.6.6.4. W. F. HURNDALL.

Fa-ther of love and power, Guard Thou our even-ing hour, Shield with Thy might. For all Thy
care day, Our gra thanks we pay; And to our Fa-ther pray, Bless us to-night.

## 441 Pentecost. 6.6.4.6.6.6.4.

GEORGE LOMAS.

Come, Ho - ly Ghost, in love, Shed on us from a - bove

Thine own bright ray; Di - vine - ly good Thou art; Thy sa- cred gifts im -

- part To glad - den each sad heart: O come to - day.

## 442 Weston. 6.6.4.6.6.6.4.

ARTHUR E. DYER.

My faith looks up to Thee, Thou Lamb of Cal - va - ry,

Sa - viour di - vine; Now hear me while I pray, Take all my

guilt a - way; O . . let me from this day Be whol - ly . . Thine.

## 443 St. Denys. 6.6.6.6.

FRANK SPINNEY.

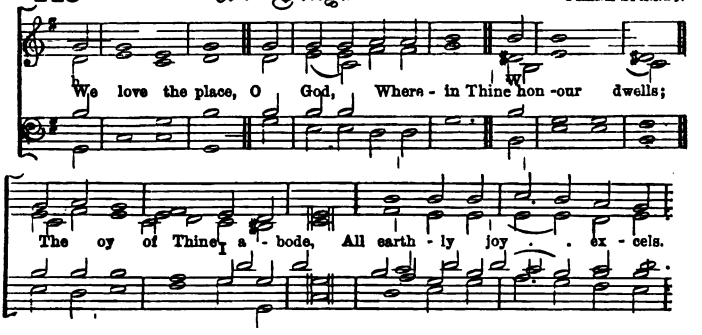


## 444 St. Dunstan. 6.6.6.6

Rev. Dr. HAYNE.

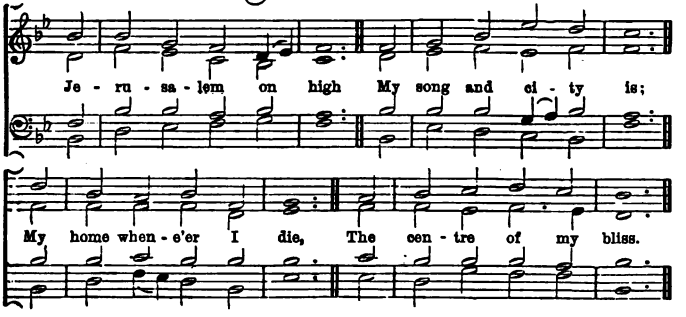


## 445 Kemerton. 6.6.6.6.

SPOHR.

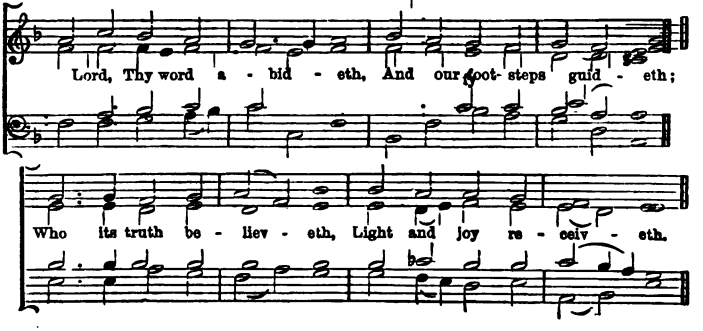

## 446 Oasis. 6.6.6.6.6.6.

GEORGE LOMAS.

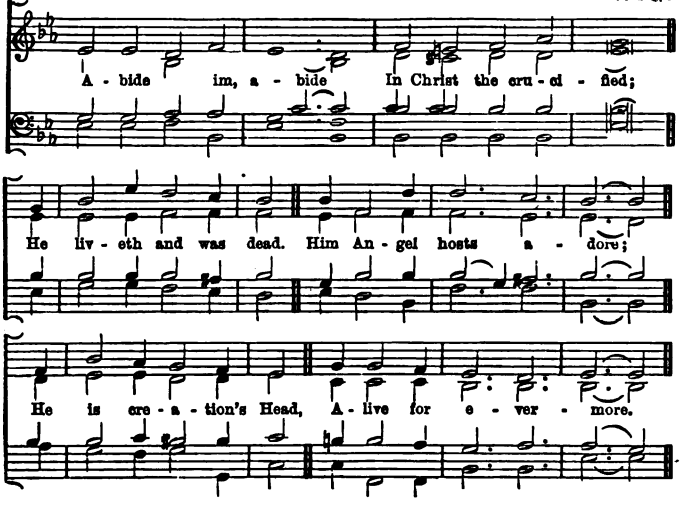


## 447 Laudes Domini. 6.6.6.6.6.6.

Rev. H. F. SHEPPARD.

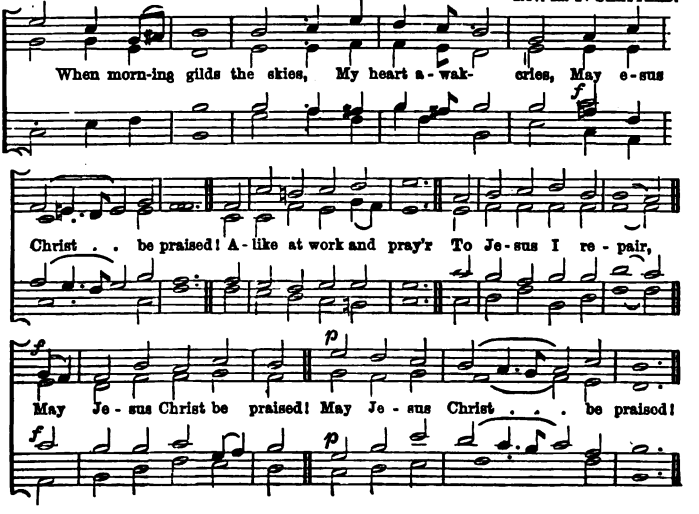

## 448 St. Jude. 6.6.6.6.6.6.6.6. ARTHUR COTTMAN

There is a bless-ed home eyond this land of woe, Where -als ne-ver come, Nor tears of sor - row flow; Where faith is lost in sight, And pa-tient hope is crown'd, And ev - er-last-ing light Its glo-ry throws a - round.

## 449 Resignation. 6.6.6.6.6.6.6.6. C. E. KETTLE.

My Je - sus, as Thou wilt, O may Thy will be mine, In - to Thy hand of love I would my all re - sign; Through sor - row or through joy, Con - duct me as Thine own,

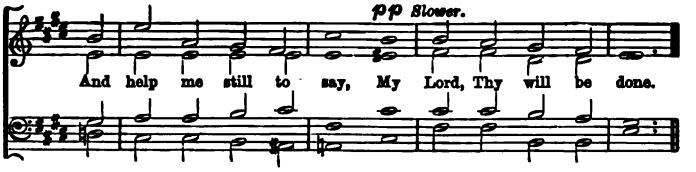


## 450 Christchurch. 6.6.6.6.8.8.

Dr. Steggall.

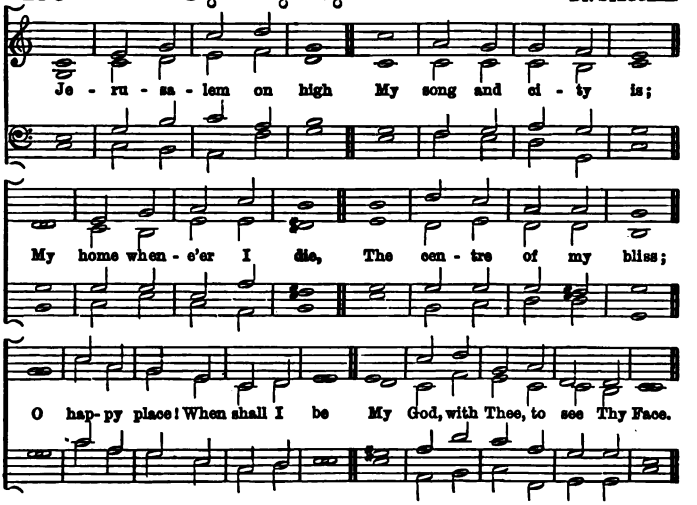


## 451 Thornfield. 6.6.8.4.

C. J. Vincent, Jun.

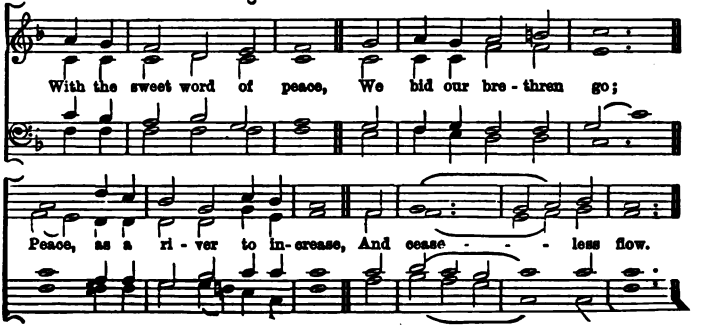

## 452 Verbum Pacis. 6.6.8.4. GEORGE LOMAS.

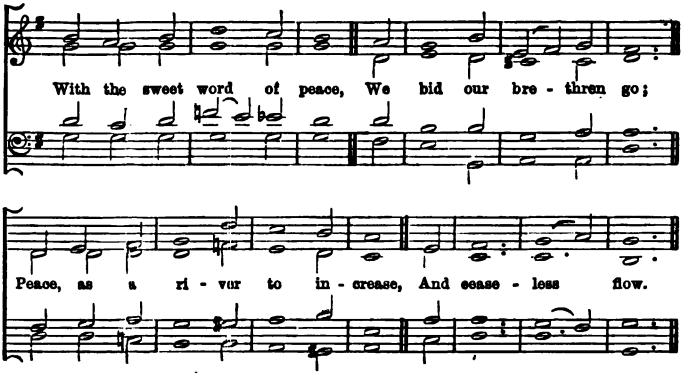


## 453 Penrhyn. 6.6.6.6.8.8. R. C. TRAMPLEASURE.

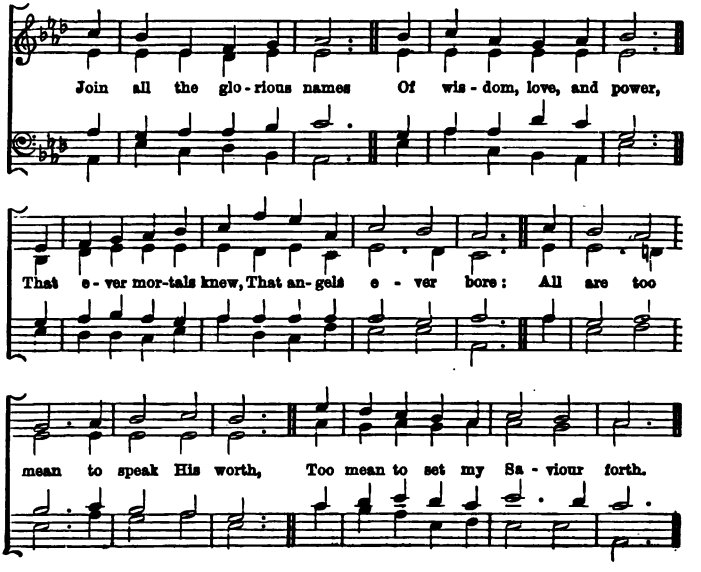

## 454 Safe Home. 6.6.6.6.8.8. F. C. Maker.

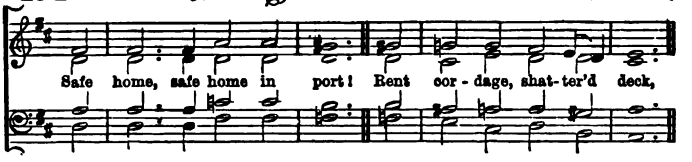


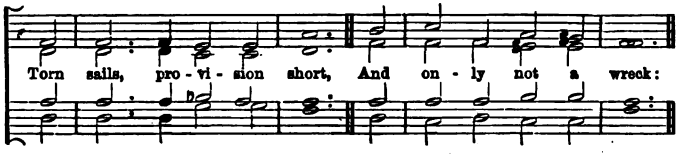


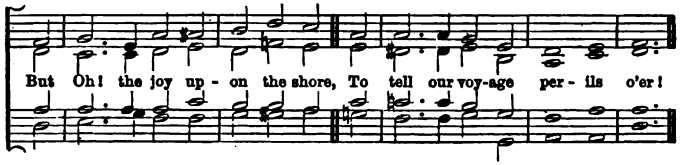


## 455 St. Godric. 6.6.6.6.8.8. Rev. J. B. Dykes.

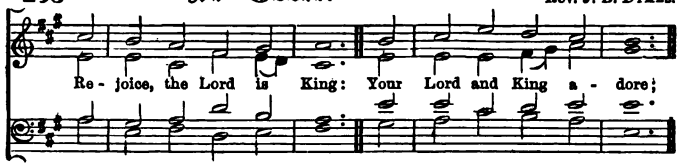


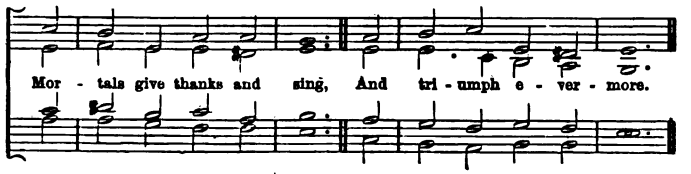


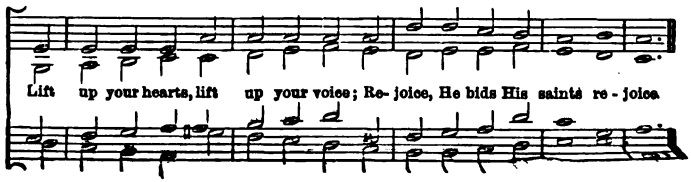

## 456 Waberton. 6.6.6.6.8.8.

To Thee our God we fly For mer - cy and for grace,

Oh! hear our low - ly cry, And hide not Thou Thy face.

O Lord, stretch forth Thy migh-ty hand, And guard and bless our Fa - ther - land.

## 457 Hilary. 6.6.8.6.6.8.

The Lord Je - ho - vah reigns, And roy - al state main - tains:

His head with aw - ful glo - ries crown'd, Ar - rayed in robes of light,

Be - girt with sov'-reign might, And rays of ma - jes - ty a - round.

## 458 Ataroth. D.S.M.

Rev. H. A. Crosbie.

Crown Him with ma-ny crowns, The Lamb up - on His throne; Hark! how the heav'nly anthem drowns All mu-sic but its own. A - wake, my soul, and sing Of Him who died for thee, And hail Him as thy matchless King T 'all e - ter-ni - ty.

## 459 Harbington. D.S.M.

C. E. Kettle.

A charge to keep I have, A God to glo-ri - fy; A ne-ver-dy-ing soul to save, And fit it for the sky; To serve the pre-sent age, My call-ing to ful - fil:— O may it all my pow'rs en-gage To do my Master's will!

## 460 Hastings. D.S.M.

J. Abram, Mus. Doc

Thou art gone up on high. To realms be-yond the skies;

And round Thy throne un-ceas-ing-ly The songs of praise a-rise;

ut we are ling-ring here, With sin and care op-press'd:

Lord, send Thy pro-mis'd Com-fort-er, And lead us to our rest.

## 461 Leominster. D.S.M.

G W. Martin.

A few more years shall roll, A few more sea-sons come,

And we shall be with those that rest, A-sleep with-in the tomb.

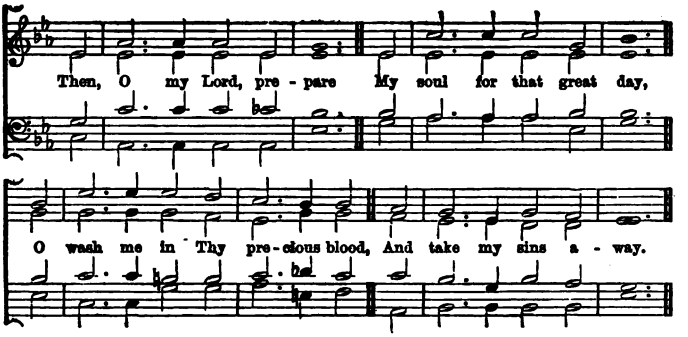


## 462 Chepstow. 668.668.33.66.

C. E. Kettle.

Words by W. Tidd Matson.

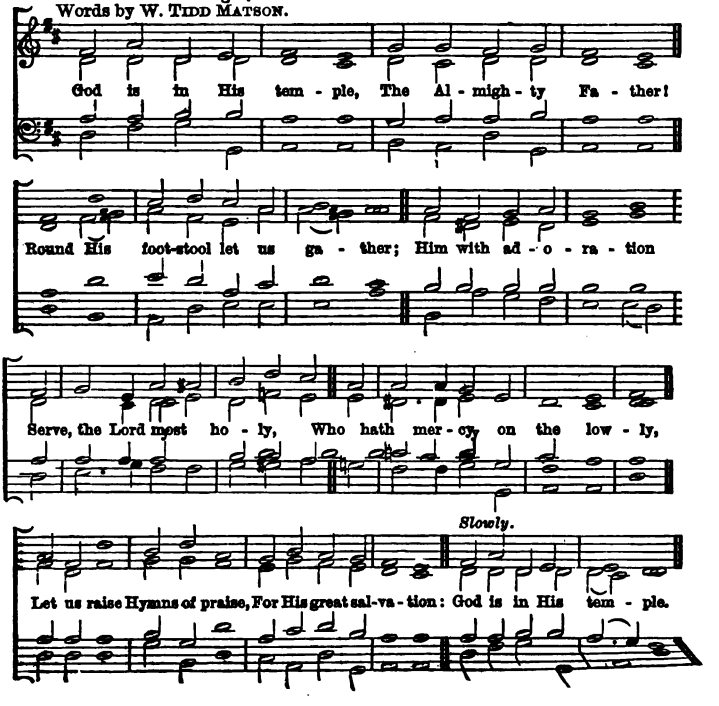

## 463 Bath. 6.6.8.6.8.8. W. H. Cooke.

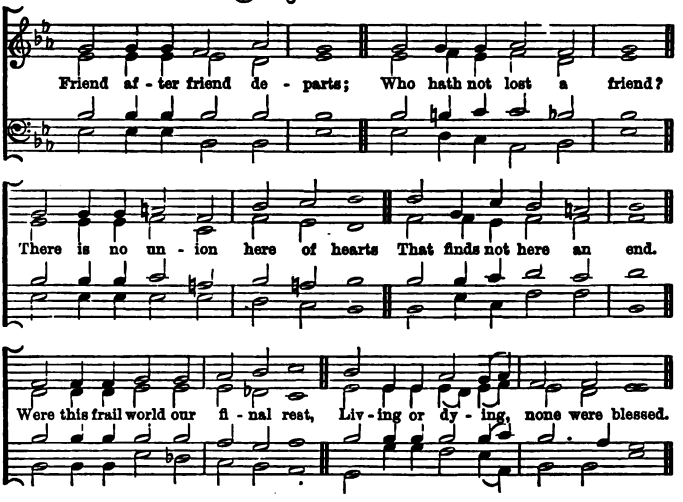


## 464 Cambria. 6.6.8.10.6.6. R. T. Clarke.

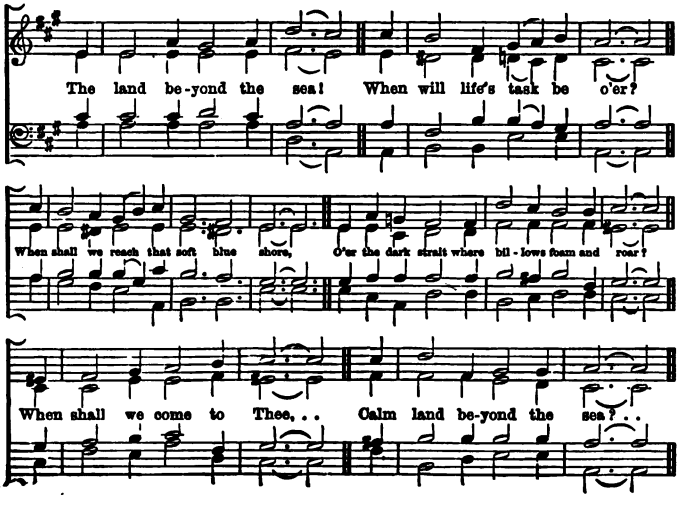

## 465 Rest. 6.10.6.10.

GEORGE LOMAS.

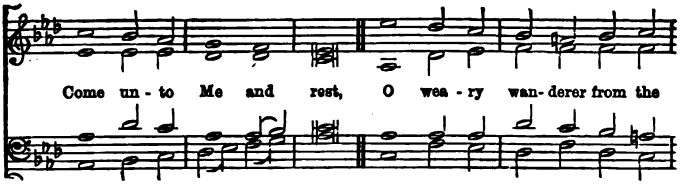


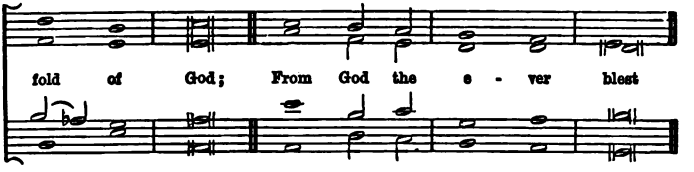


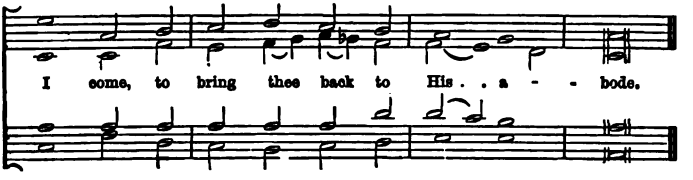


## 466 Benedictus. 6.10.10.6.

F. C. MAKER.

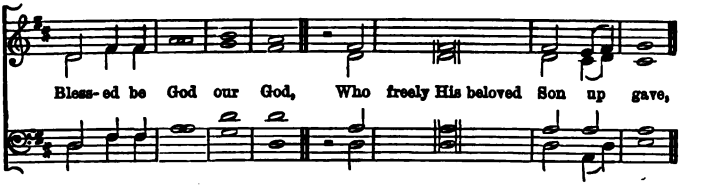


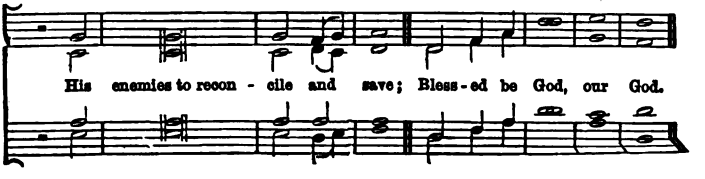

## 467 Dovedale. 7.5.7.5.7.5.7.5.8.8.

C. E. Keeble.

When the wea-ry, seeking rest, To Thy goodness flee; When the heavy - la-den cast

All their load on Thee; When the troubled, seeking peace, On Thy Name shall call;

When the sin - ner seek-ing life, At Thy feet shall fall; Hear Thou in love, O

Lord, the cry, In Heav'n Thy dwell - ing - place on high.

## 468 Dedicatio Anni. 7.5.7.5.7.5.7.5.

Reginald F. Coules, F.C.O.

Father, here we de - di - cate This new year to Thee, . . In what-e - ver

world - ly state Thou wilt have us be; Not from sor - row, pain, or care,

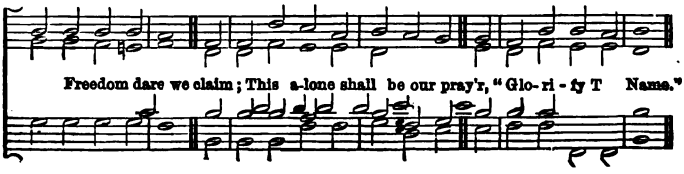


## 469 Silksworth. 7.5.7.5.7.7. C. J. Vincent, Jun.

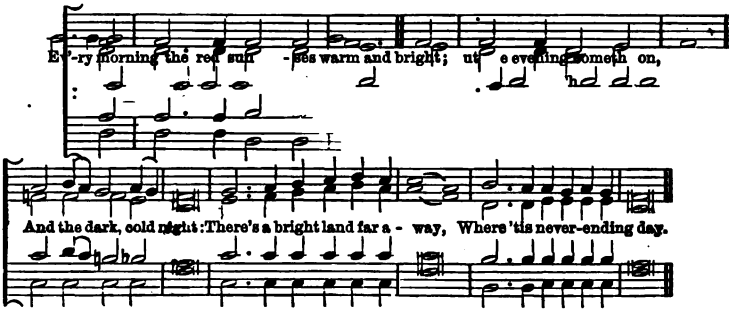


## 470 Melancthon. 7.6.7.6.7.7. Edwin Moss.

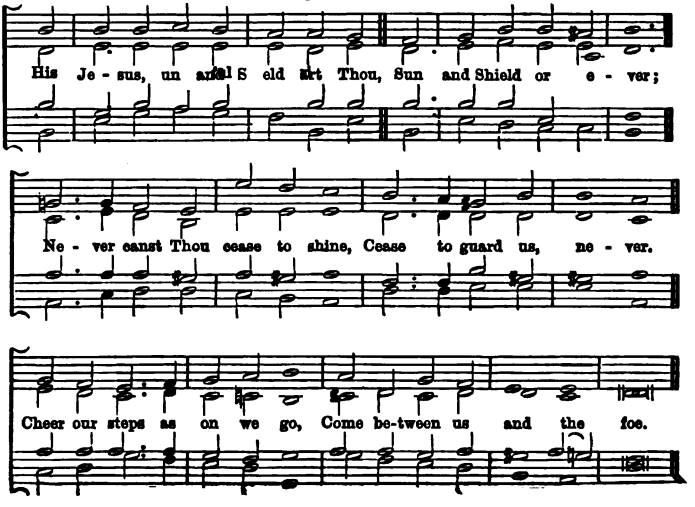

## 471 Barton. 7.6.7.6.

J. H. Knecht.

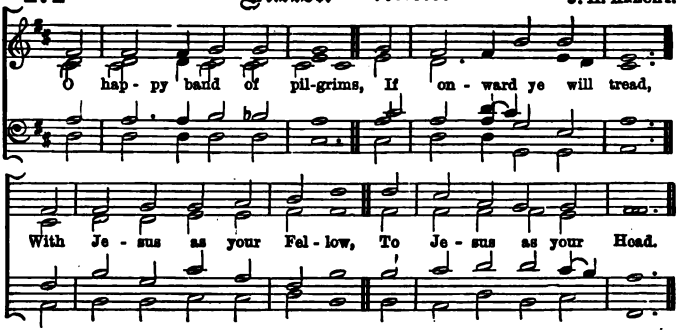


## 472 Sacrifice. 7.6.7.6.

H. Lahee.

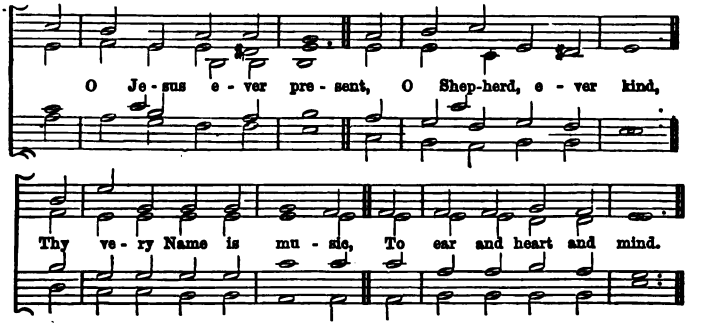


## 473 Rutherford. 7.6.7.6.7.6.7.5. (or 6.)

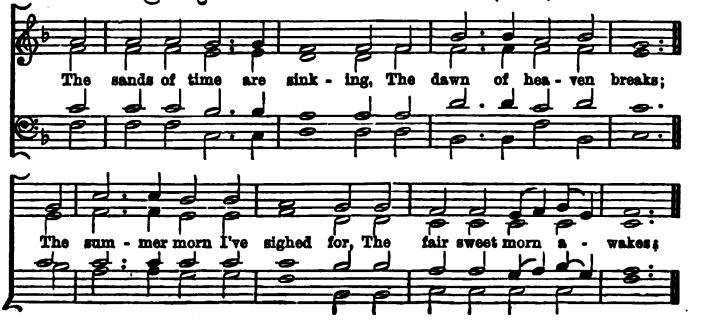

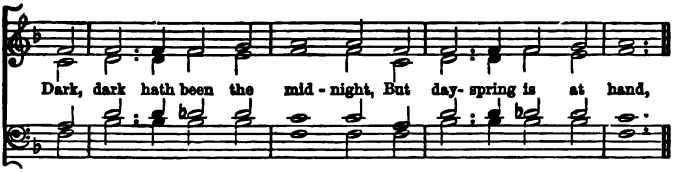


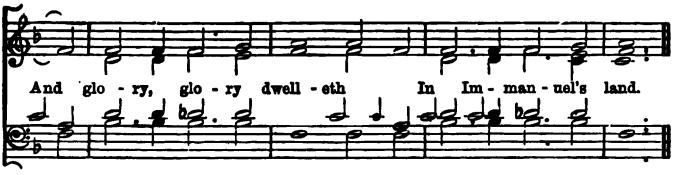


## 474 Aurelia. 7.6.7.6.7.6.7.6. Dr. Wesley.

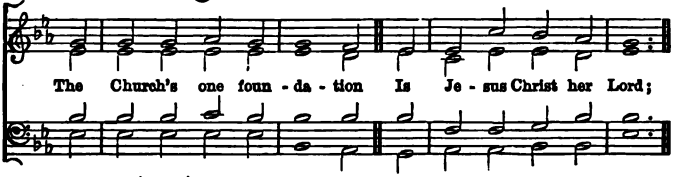


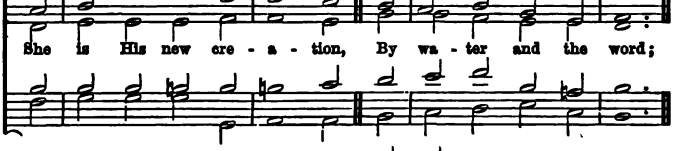


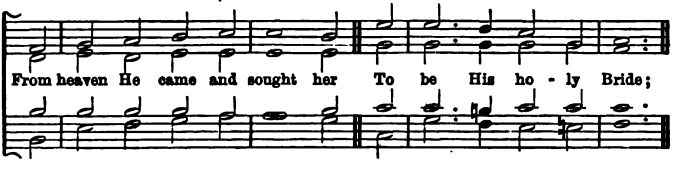


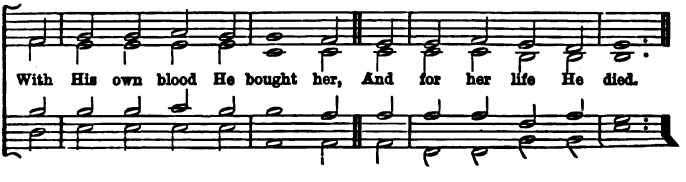

## 475 Exultation. 7.6.7.6.7.6.7.6. C. E. Kettle.

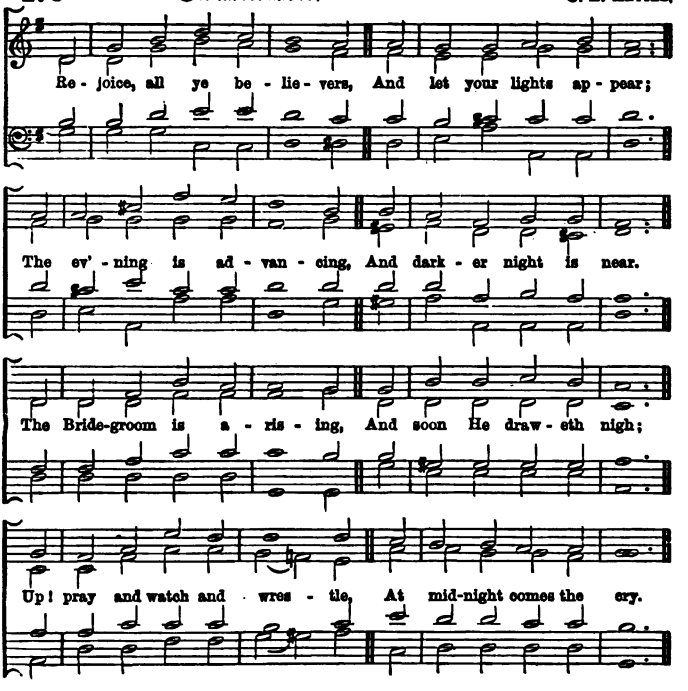


## 476 Fairford. 7.6.7.6.7.6.7.6. Schubert.

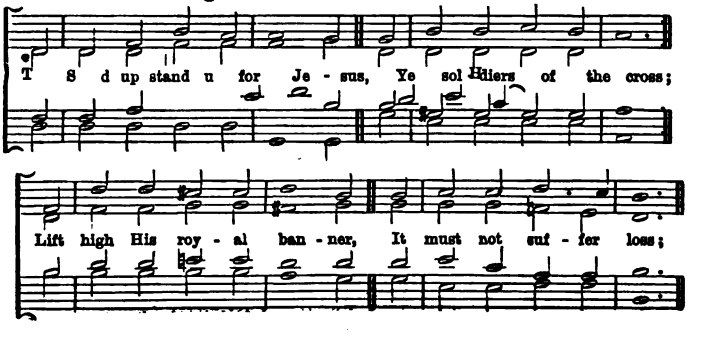

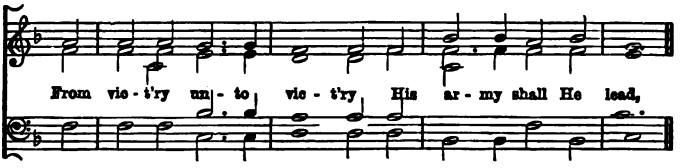


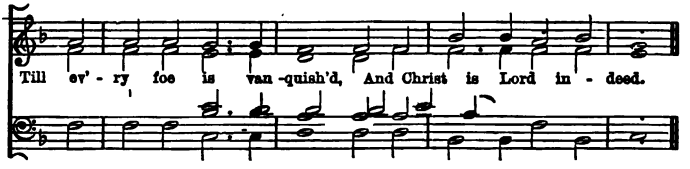


**477** **Lynington.** 7.6.7.6.7.6.7.6. ROBT. JACKSON.

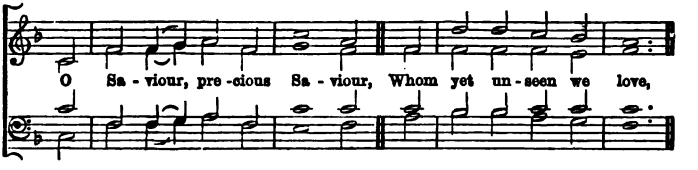


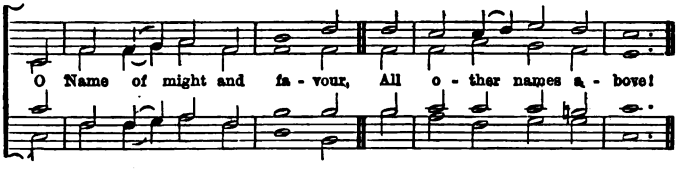


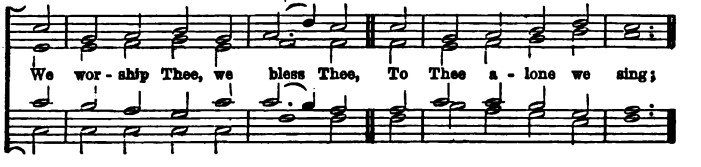


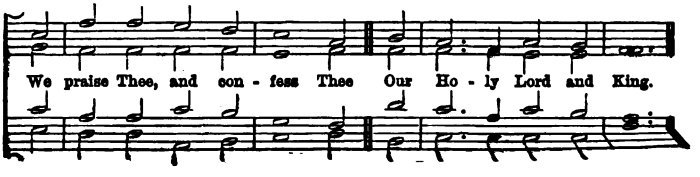

## 478 Mossleigh. 7.6.7.6.7.6.7.6. Rev. H. A. Crosbie

O Je - su, Thou art stand - ing Out - side the fast closed door,

In low - ly pa - tience wait - ing, To pass the thres - hold o'er.

Shame on us Chris - tian bre - thren, His Name and sign who bear;

Oh shame, thrice shame up - on us, To keep Him stand - ing there.

## 479 St. George's, Bolton. 7.6.7.6.7.6.7.6. J. Walch.

I need Thee, pre - cious Je - sus, For I am full of sin:

My soul is dark and guil - ty, My heart is dead with - in.

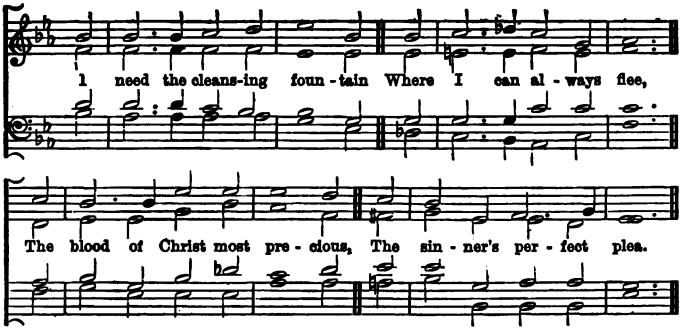


## 480 St. Ninian. 7.6.7.6.7.6.7.6. H. A. Prothero.

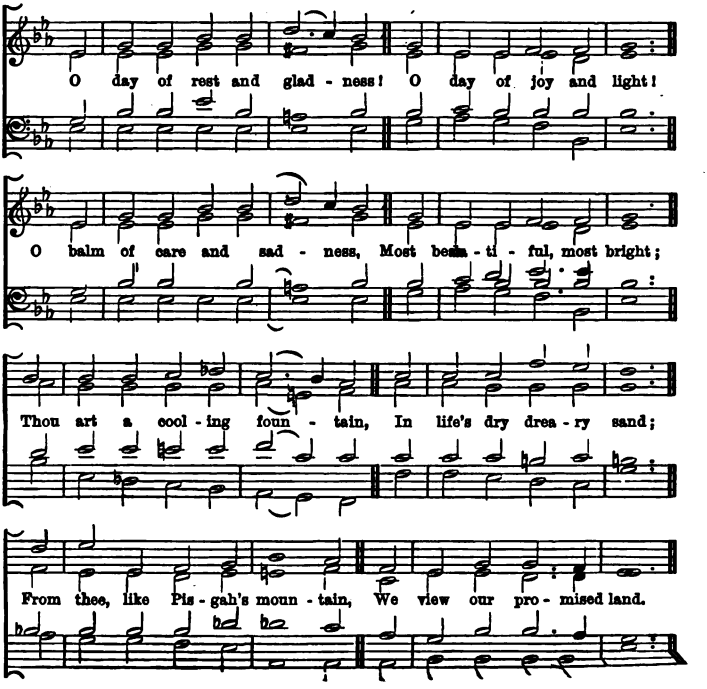

## 481 St. Ewen. 7.6.7.6.7.6.7.6. ARTHUR COTTMAN.

O day of rest and glad - ness! O day of joy and light!

O balm of care and sad - ness, Most beau - ti - ful, most bright;

Thou art a cool - ing foun - tain In life's dry drea - ry sand;

From thee, like Pis - gah's moun - tain, We view our pro - mised land.

## 482 Beachley. 7.6.7.6.7.6.7.6. (Trochaic.)

ARTHUR COTTMAN.

Let us now new an - thems raise, Wake the song of glad - ness,

God Him-self to joy and praise, Turns the mar - tyrs' sad - ness.

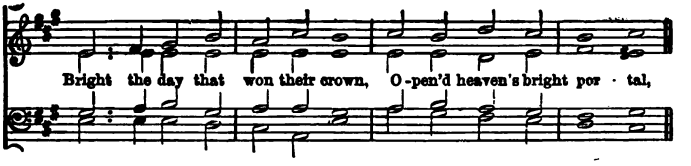


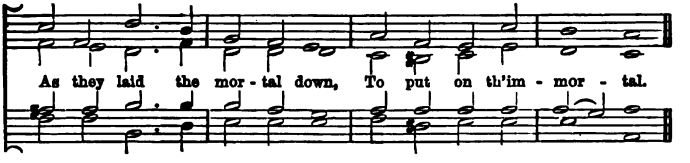


## 483 Myra. 7.6.7.6.7.6.7.6.6.6.8.4. F. Dean.

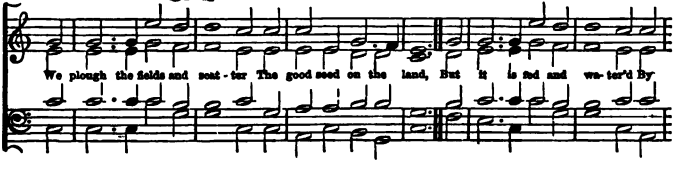


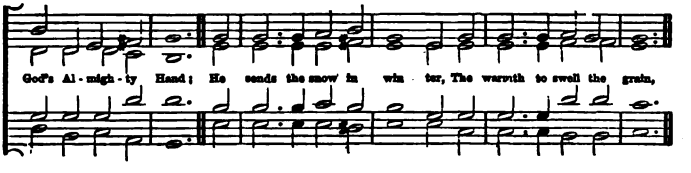


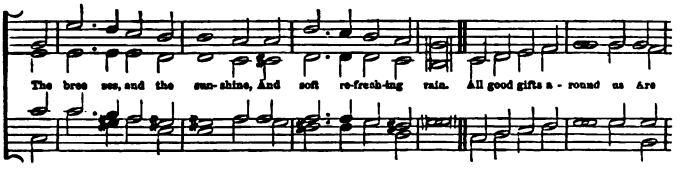


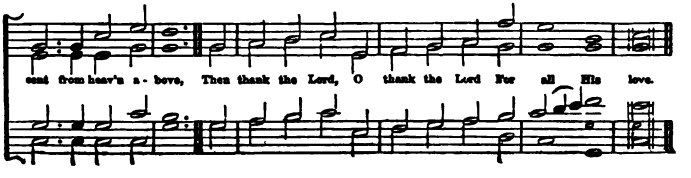

## 484 Brentwood. 7.6.7.6.7.7.7.6. W. Smallwood.

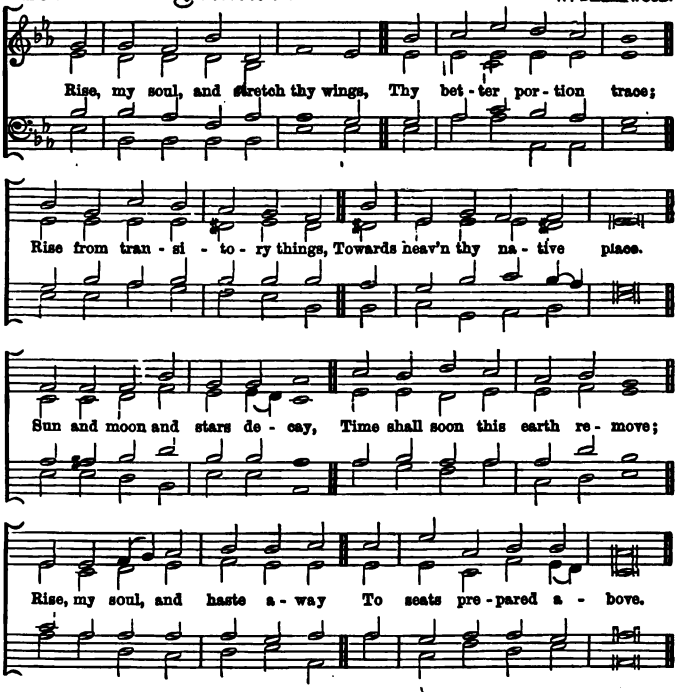


## 485 Greenock. 7.6.7.6.7.8.7.6. A. Knott Baines.

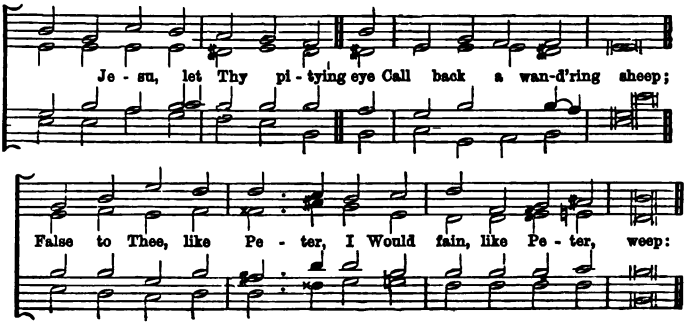

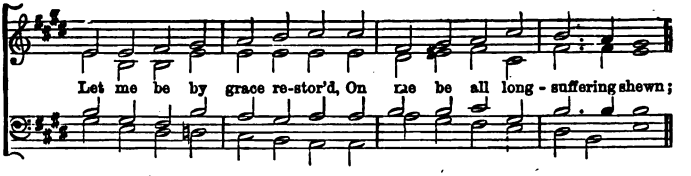


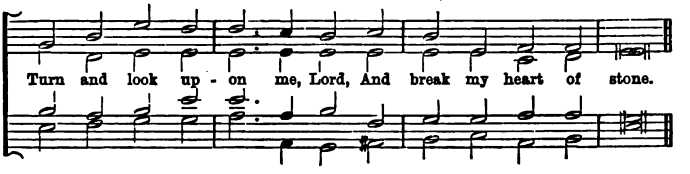


**486** **Jeshurun.** 7.6.7.6.7.7.7.6. Dr. Gauntlett

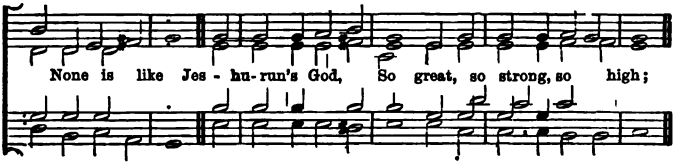


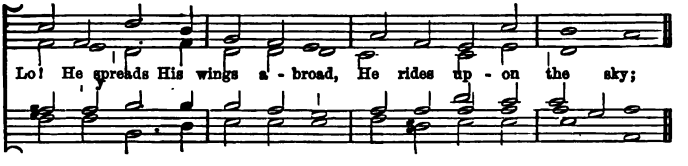


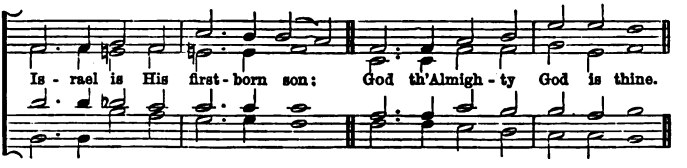


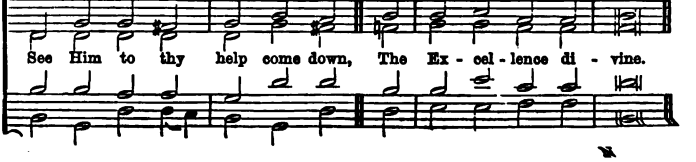

## 487 Tomas. 7.6.7.6.7.8.7.6.

C. J. Vincent, Jun.

Lamb of God, Whose bleed-ing love We now re-call to mind,

Send the an-swer from a-bove, And let us mer-cy find. . .

Think on us who think on Thee, And ev'-ry bur-den'd soul re-lease;

O re-mem-ber Cal-va-ry, And bid us go in peace.

## 488 Marlow. 7.6.7.6.7.8.7.6.

Arthur Morris Edwards.

Lamb of God, Whose bleed-ing love We now re-call to mind,

Send the an-swer from a-bove, And let us mer-cy find.

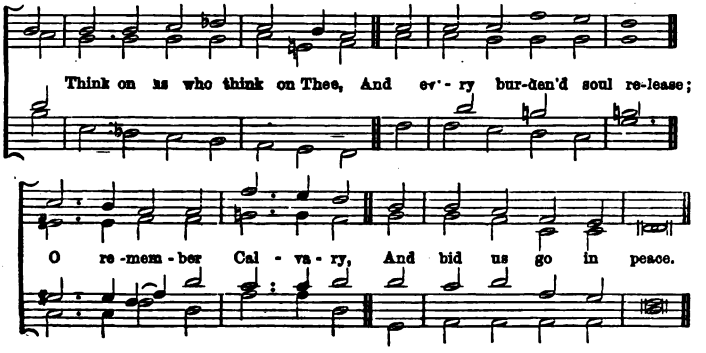


## 489 St. Fabian. 7.6.7.6.7.8.7.6. ARTHUR H. BROWN.

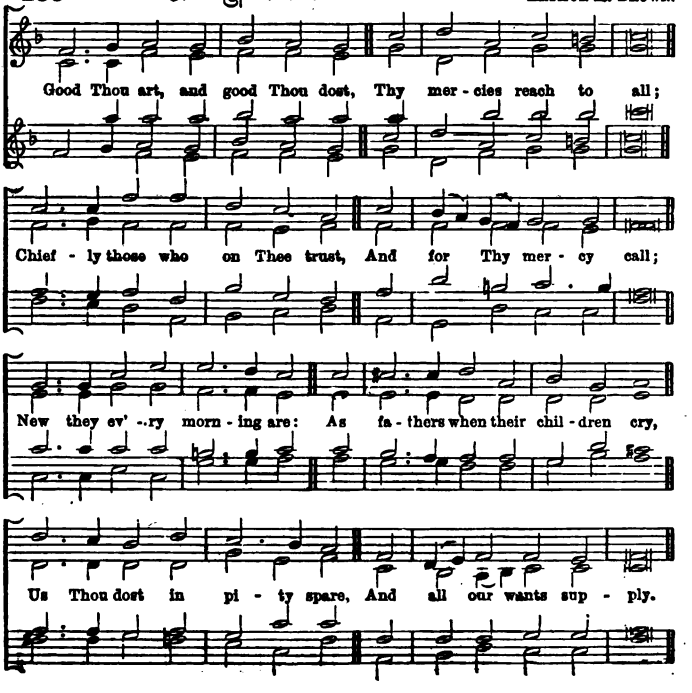

## 490 St. Ursula. 7.6.7.6.7.7.7.6. J. Conway Brown

Rise, my soul, and stretch thy wings, Thy bet - ter por - tion trace;
Rise from tran - si - to - ry things Towards heav'n thy na - tive place.
Sun and moon and stars de- cay; Time shall soon this earth re - move;
Rise, my soul, and haste a - way, To seats pre-pared a - bove.

## 491 Taunton. 7.6.7.6.7.7.7.6. Rev. O. R. Barnicott.

Meet and right it is to sing, In ev' - ry time and place.
Glo - ry to our heav'n - ly King, The God of Truth and Grace,

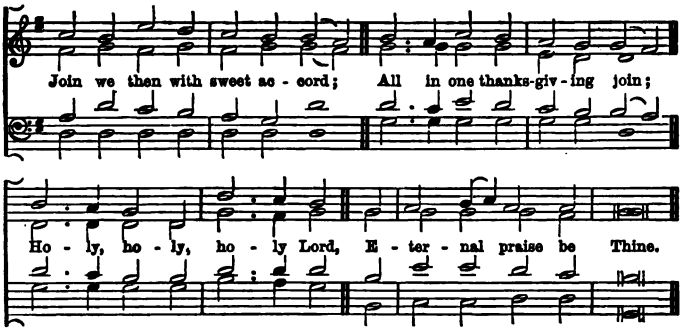


## 492 Edgbaston. 7.6.7.6.7.7.7.6. C. E. Kettle.

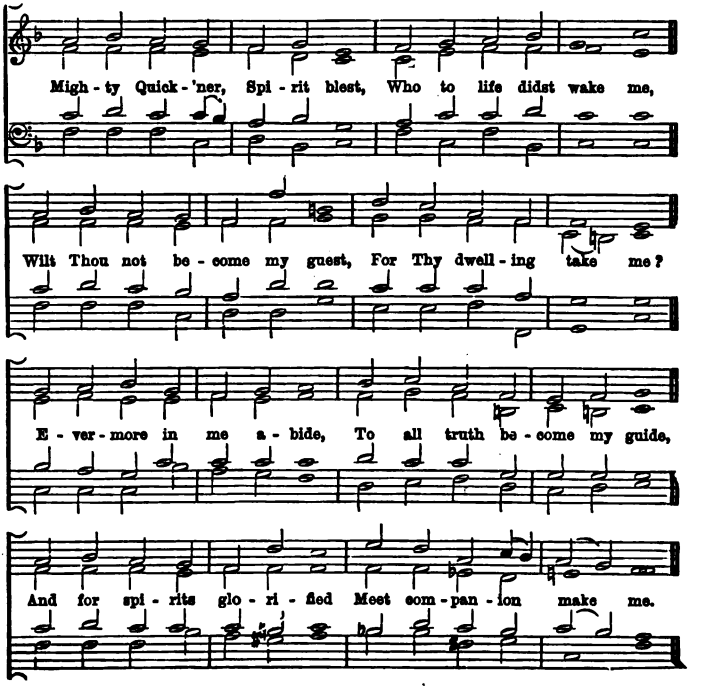

## 493 St. Anatolius. 7.6.7.6.8.8. Arthur H. Brown.

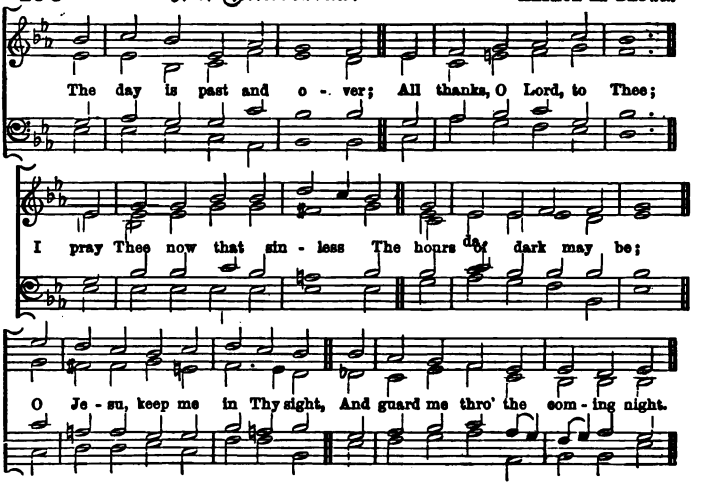


## 494 Hempton. 7.7.7. A. R. Gaul.

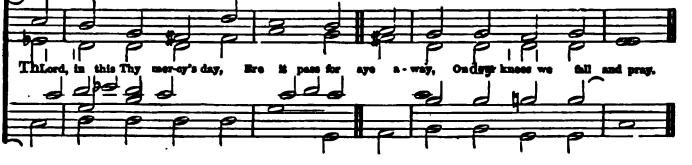


## 495 Samos. 7.7.7.3. Rev. W. H. Havergal.

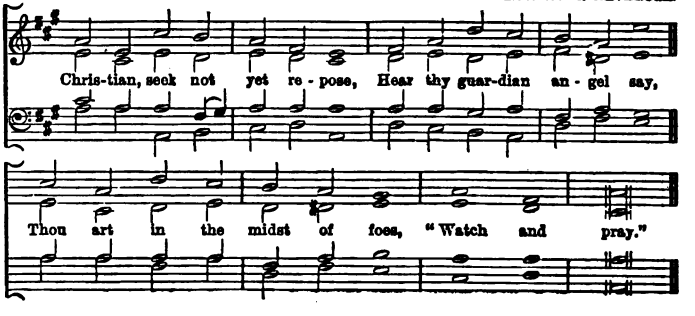

## 496 Beckenham. 7.7.7.4.

GEORGE LOMAS

Lord, in this Thy mer - cy's day, Ere it pass for aye a - way,

On our knees we fall and pray, Have mer - - cy, Lord.

## 497 Ambrose. 7.7.7.5.

Gregorian.

Lord of mer - cy and of might, Of man-kind the life and light,

Ma - ker, Teach - er, In - fi - nite; Je - sus, hear and save.

## 498 Catford. 7.7.7.6.

C E. KETTLE.

the dark and cloud - y day, When I can - not see Thy way,

And the last hope will not stay, My Sa - viour com - fort me.

## 499 Evelyn. 7.7.7.6.

A. S. Sullivan.

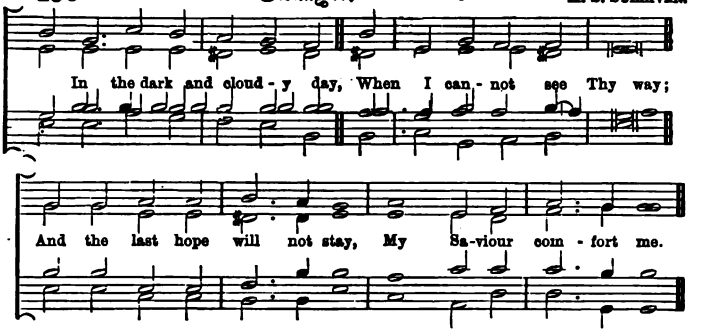


## 500 Richmond. 7.7.7.6.

Rev. F. A. J. Hervey.

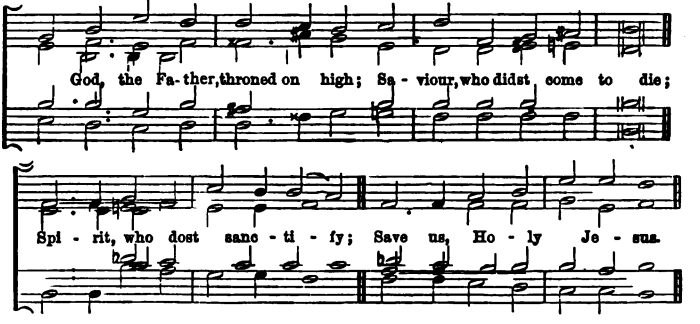


## 501 St. Jerome. 7.7.7.6.

Arthur H. Brown.

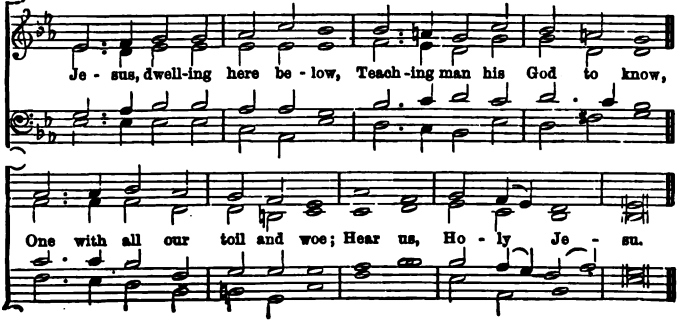

## 502 Hartford. 7.7.7.7.3. A. Stone.

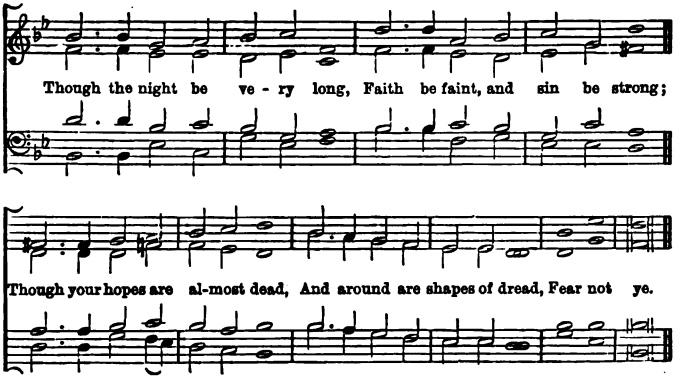


## 503 Ashburton. 7.7.7.7.7.7. Robt. Jackson.

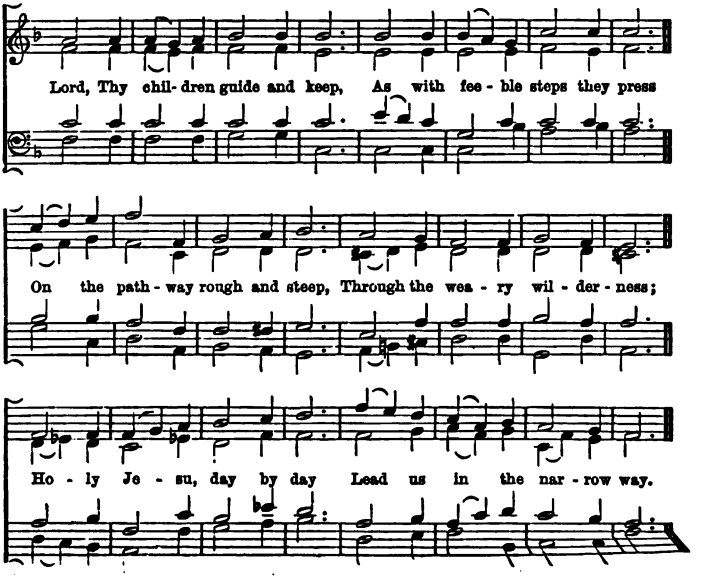

## 504 Bekesbourne. 7.7.7.7.7.7. R. Jackson.

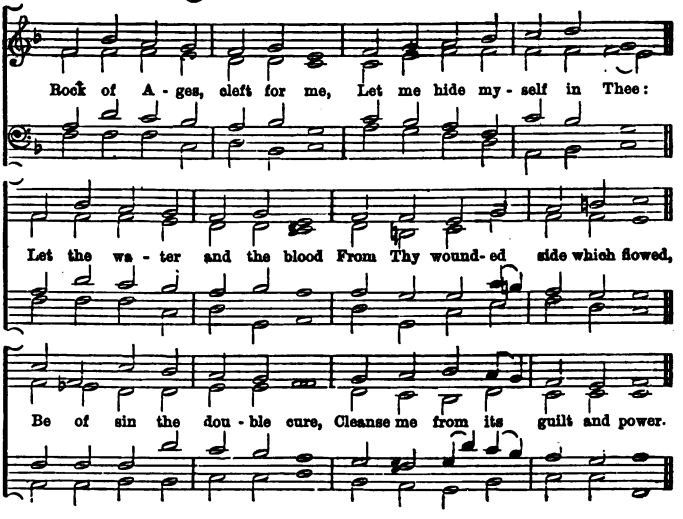


## 505 Guildford. 7.7.7.7.7.7. W. Haynes.

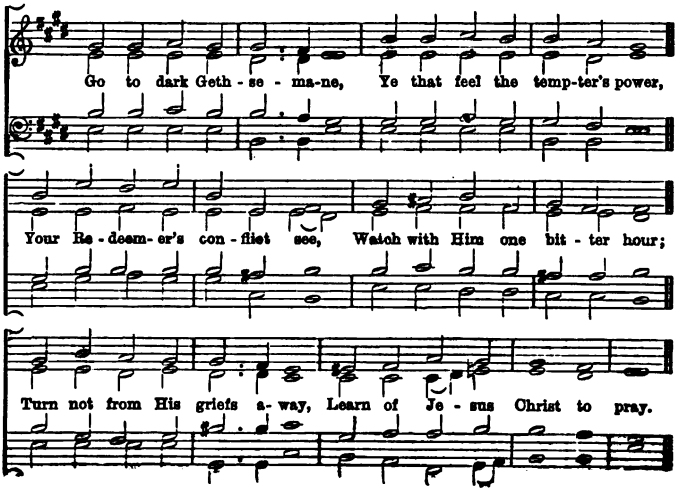

## 506 Norwood. 7.7.7.7.7.7 R. Redhead.

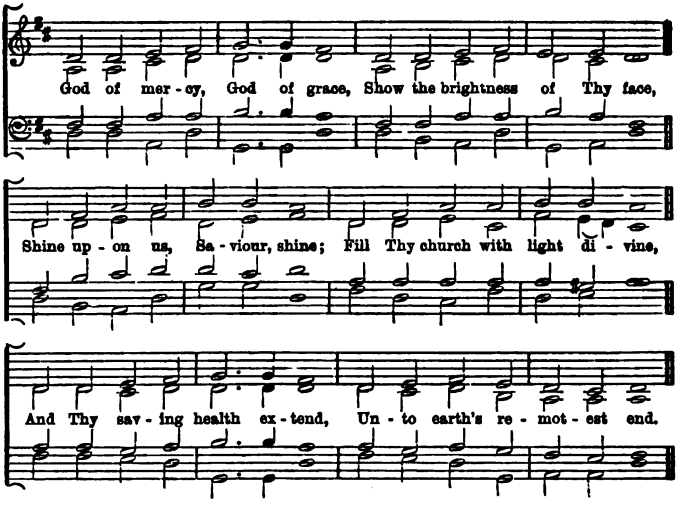


## 507 Maidstone. 7.7.7.7.7.7. W. B. Gilbert.

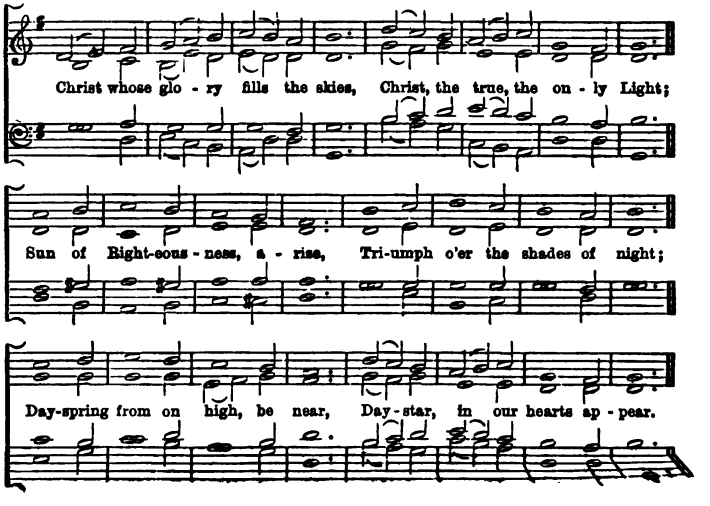

## 508 Patton. 7.7.7.-7.7.7.

E. Linter.

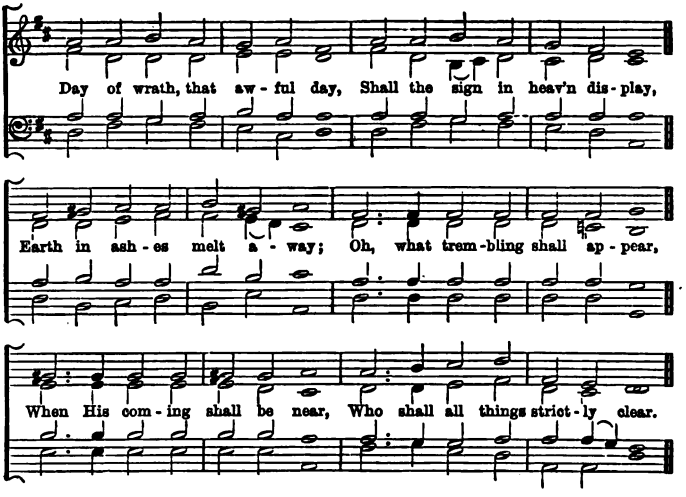


## 509 Calvary. 10 lines 7s.

J. Conway Brown.

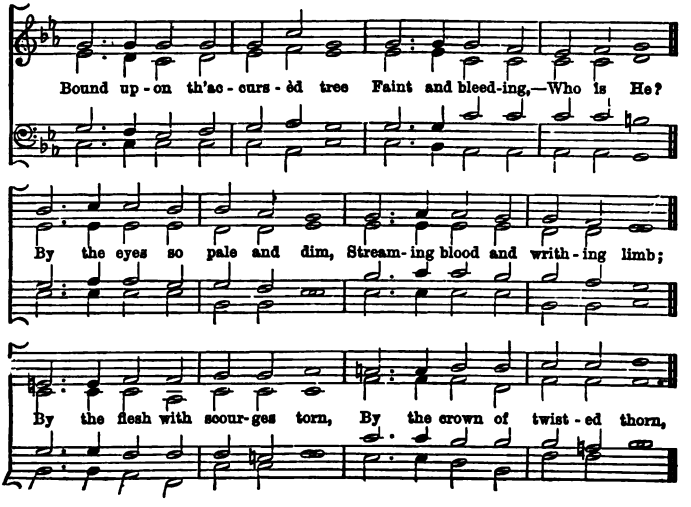

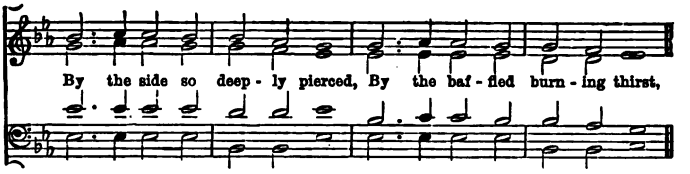


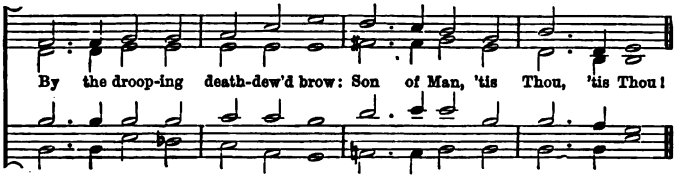


## 510 Crucifixion. 10 lines 7s. C. J. VINCENT, Jun.

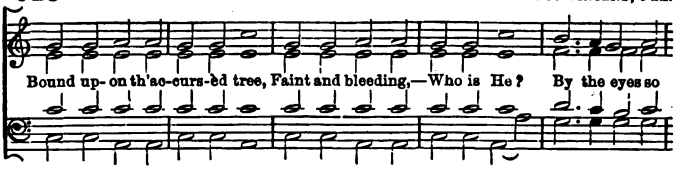


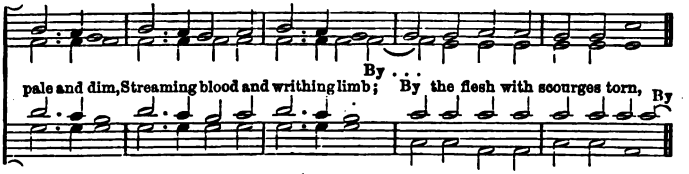


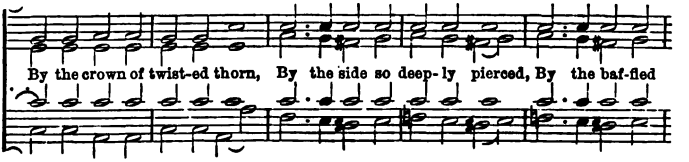


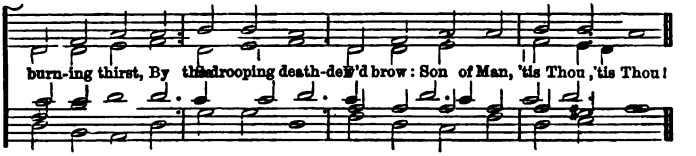

## 511 Brompton. 7.7.7.7.7.7.7.7. J. R. Schachner

Plea - sant are Thy courts a - bove, In the land of light and love;

Plea - sant are Thy courts be - low, In this land of sin and woe;

O my spi - rit longs and faints For the con - verse of the saints,

For the bright-ness of Thy face, For Thy ful - ness, God of grace!

## 512 Eltham. 7.7.7.7.7.7.7.7. Alfred Shaw.

What are these in bright ar - ray, This in - nu - mer - a - ble throng,

Round the al - tar night and day, Hym-ing one tri - umph - ant song?

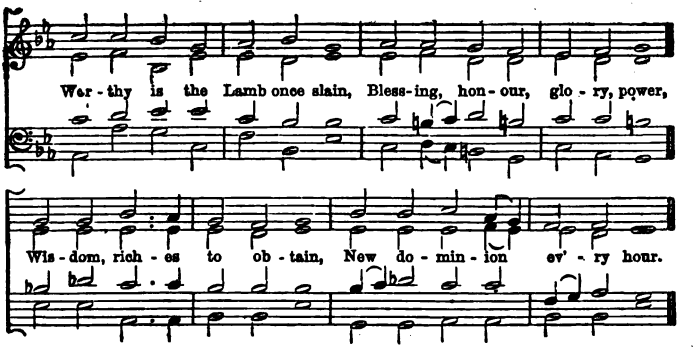


## 513 Hollingside. 7.7.7.7.7.7.7.7. Rev. J. B. Dykes.

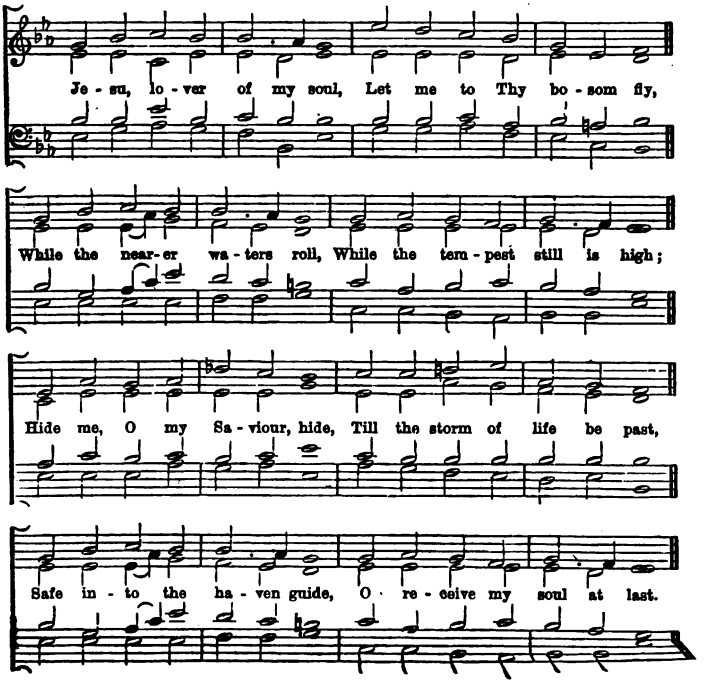

## 514 Leyton. 7.7.7.7.7.7.7.7. C. E. Kettle.

Lord, have mer - cy when we pray Strength to seek a bet- ter way,

When our wak - ing thoughts be - gin First to loathe our che - rish'd sin;

When our wea - ry spi - rits fail, And our ach - ing brows are pale,

When our tears be - dew Thy word, Then, O then, have mer - cy, Lord.

## 515 Sorrento. 7.7.7.7.7.7.7.7. J. H. Deane.

Je - su, seek Thy wand'ring sheep; Bring me back and lead and keep;

Take on Thee my ev' - ry care; Bear me, on Thy bo - som bear;

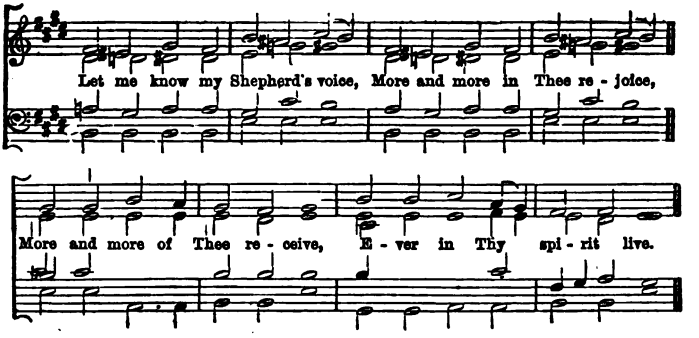


## 516 St. Mary Magdalene. 7.7.7.7.7.7.7.7.

ARTHUR SULLIVAN.

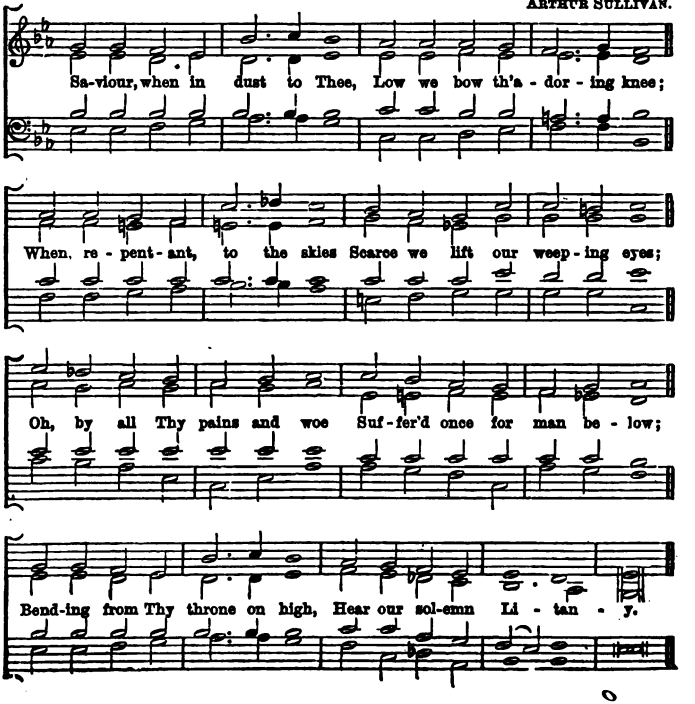

## 517 Stainforth. 7.7.7.7.7.7.7.7. R. Jackson.

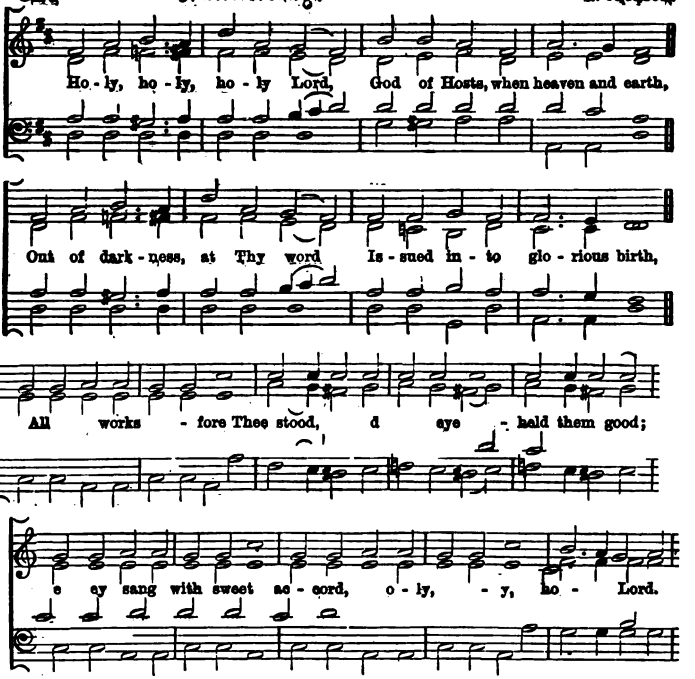


## 518 Grasmere. 7.7.8.7.7.7.8.7. Edwin Moss.

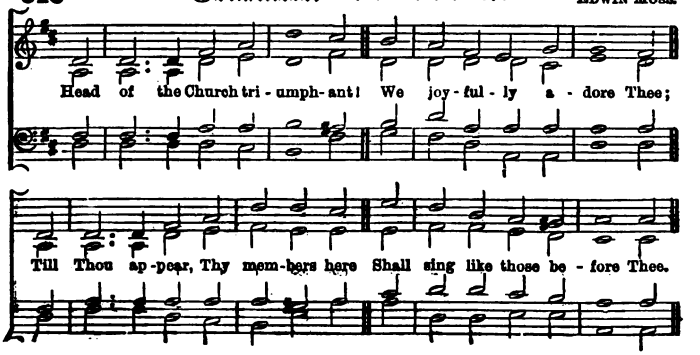

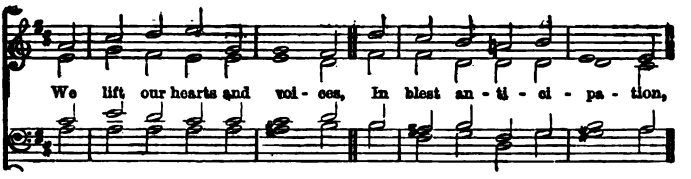


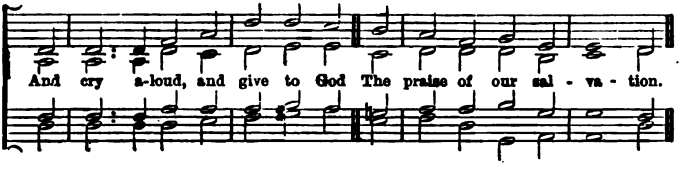


## 519 St. Bridget. 7.4.7.4.7.4.7.4.

ARTHUR H. BROWN.

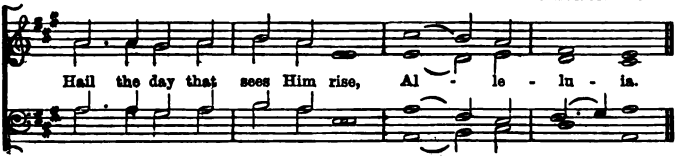


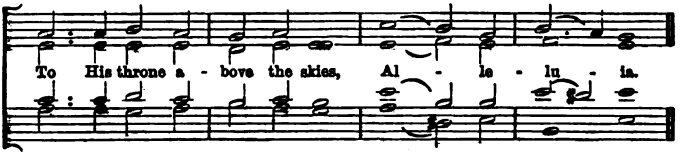


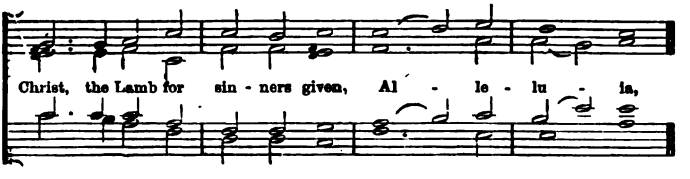


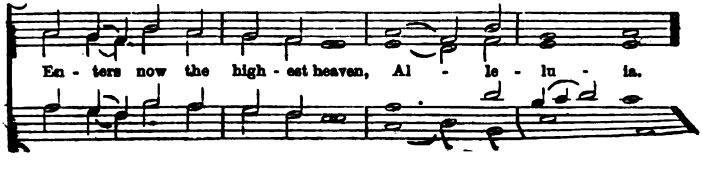

## 520 St. Albinus. 7.8.7.8.4. Dr. Gauntlett.

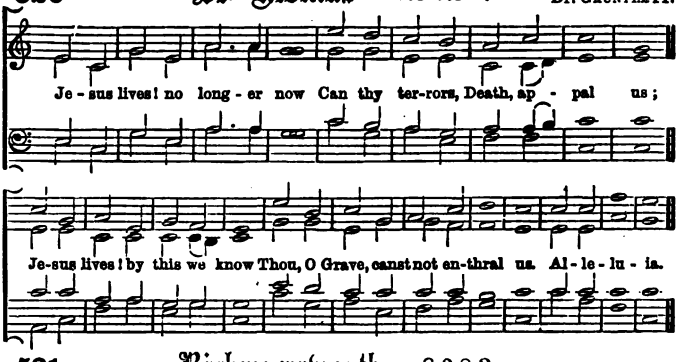


## 521 Rickmansworth. 8.3.8.3. W. F. Hurndall.

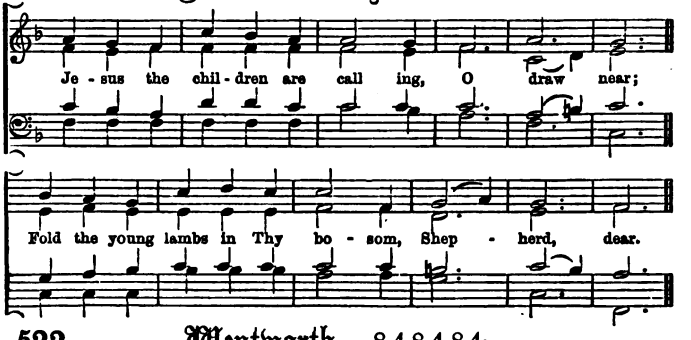


## 522 Wentworth. 8.4.8.4.8.4. F. C. Maker.

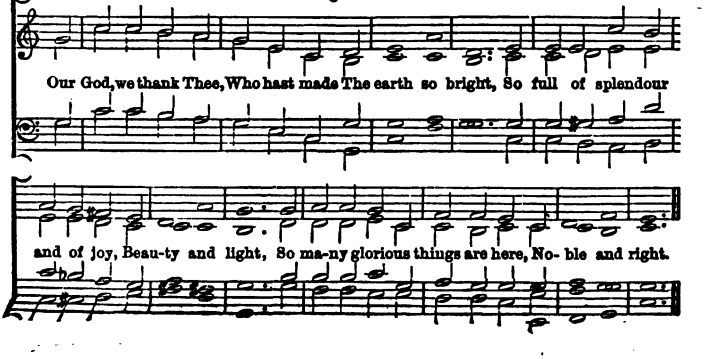

## 523 Shipley. 8.4.8.4.8.8.8. E. Moss.

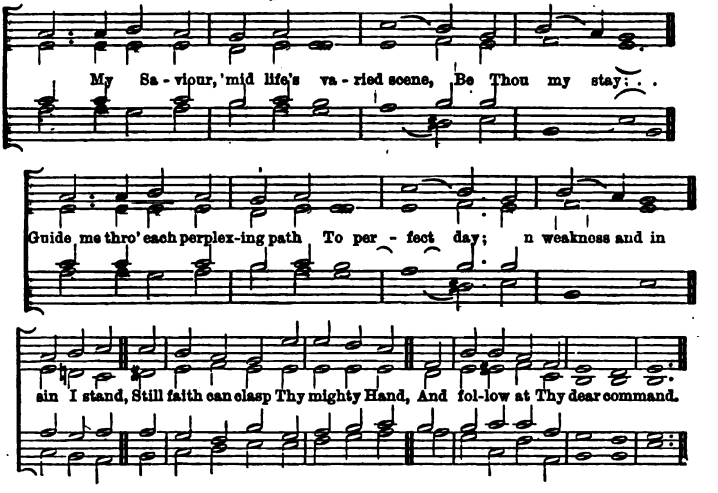


## 524 Goodrest. 8.4.8.4.8.8.8.4. C. E. Kettle.

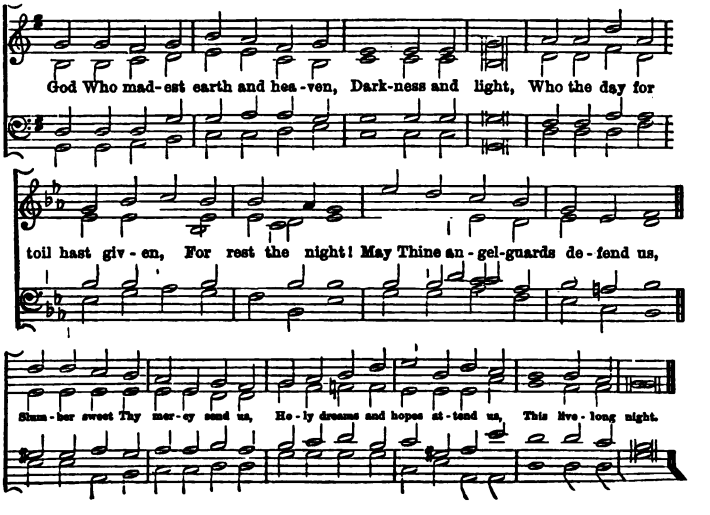

## 525 Thornbury. 8.5.8.3.

G. J. Rankilor.

Art thou wea - ry, art thou lan - guid, Art thou sore dis-trest;

Come to Me, saith One, and com - ing, Be at rest.

## 526 Tinton. 8.6.8.4.

H. J. E. Holmes.

Our blest Re - deem - er ere He breathed His ten-der last fare - well,

A guide, a Com - fort - er be - queath'd, With us to dwell.

## 527 Resurrection. 8.6.8.6.4.4.8.8.

A. Stone.

O ris - en Lord, O conquering ng, O life for all that live;

To us that peace of free-dom bring Which on - ly Thou canst give.

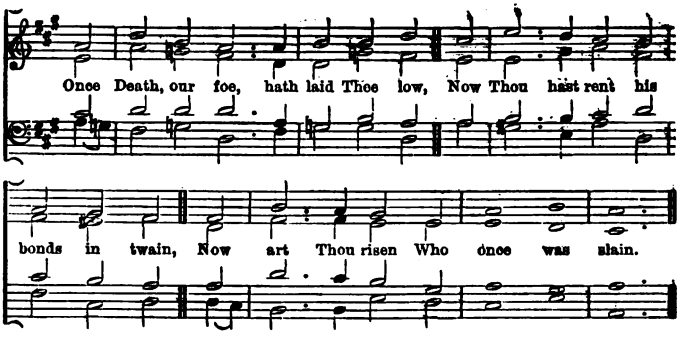


**528** **Eden.** 8.6.8.6.6.6.6.6. H. A. Protheroe.

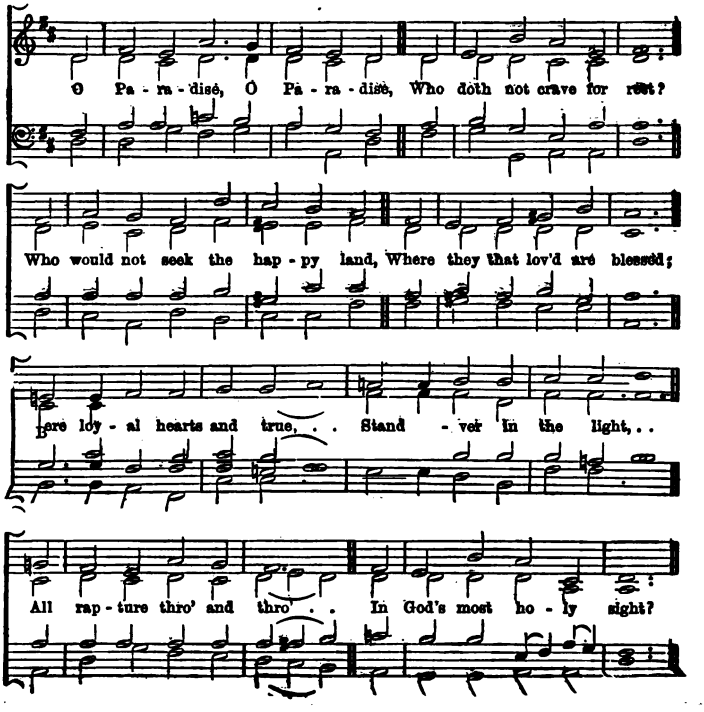

## 529 St. Helena. 8.6.8.6.6.6.6.6. W. A. C. Cruikshank.

O Pa - ra - dise, O Pa - ra - dise, Who doth not crave for rest?

Who would not seek the hap - py land, Where they that lov'd are blessed;

Where loy-

Where loy - al hearts and true, . . Stand e - ver in the light, . .

- al hearts and . . true, Stand e - ver in . . the . , light, All rap -

Where loy - al hearts and true, Stand e - ver in the light, . .

All rap - ture thro' and thro', } In God's most ho - - ly sight?

- ture thro' . . and thro', }

All rap - ture thro' and thro', In God's most ho - ly sight?

## 530 Peregrinus. 8.6.8.6.4. A. R. Gaul.

Re - turn, O wand'rer, to thy home, Thy Fa - ther calls for thee, No

long - er now an ex - ile roam In guilt and mis - er - y. Re - turn! Re-turn!

## 531 St. Silas. 8.6.8.6.8.6. JOSEPH LANCASTER.

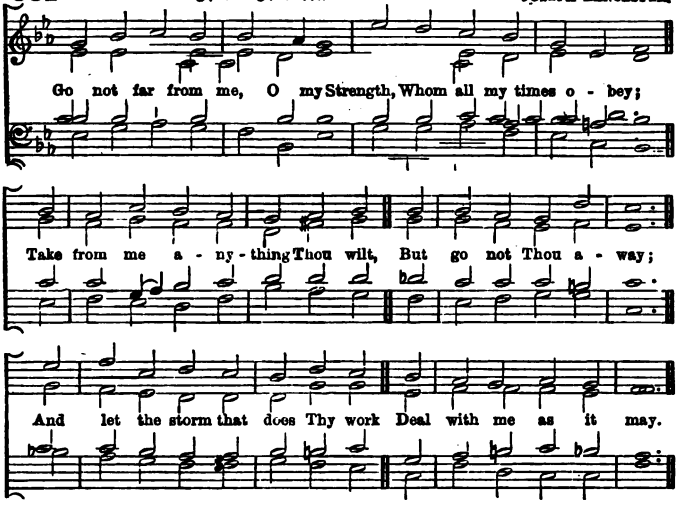


## 532 Ellacombe. D.C.M.

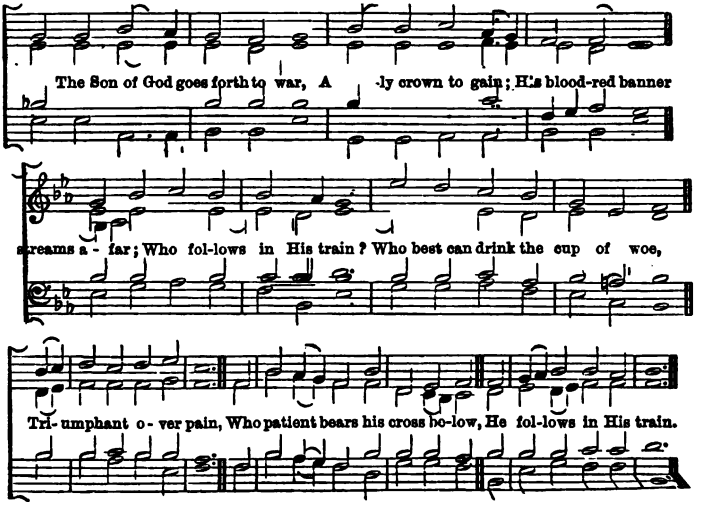

## 533 Bethlehem. D.C.M.

C. E. Willis.

While shepherds watch'd their flocks by night, All seat - ed on the ground,

The An - gel of the Lord came down, And glo - ry shone a - round.

"Fear not," said He, for migh - ty dread Had seized their trou - bled mind;

"Glad tid - ings of great joy I bring To you and all man - kind."

## 534 Blenden. D.C.M.

C. E. Kettle.

I heard the voice of Je - sus say, "Come un - to Me and rest;

Lay down, thou wea - ry one, lay down Thy head up - on my breast."

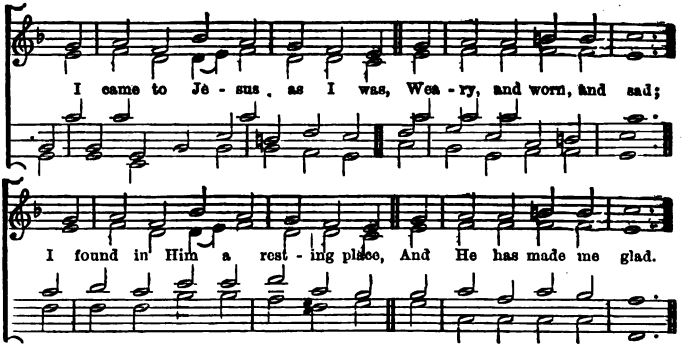


## 535 Castle Rising. D.C.M.

Rev. F. A. J. Hervey, M.A.

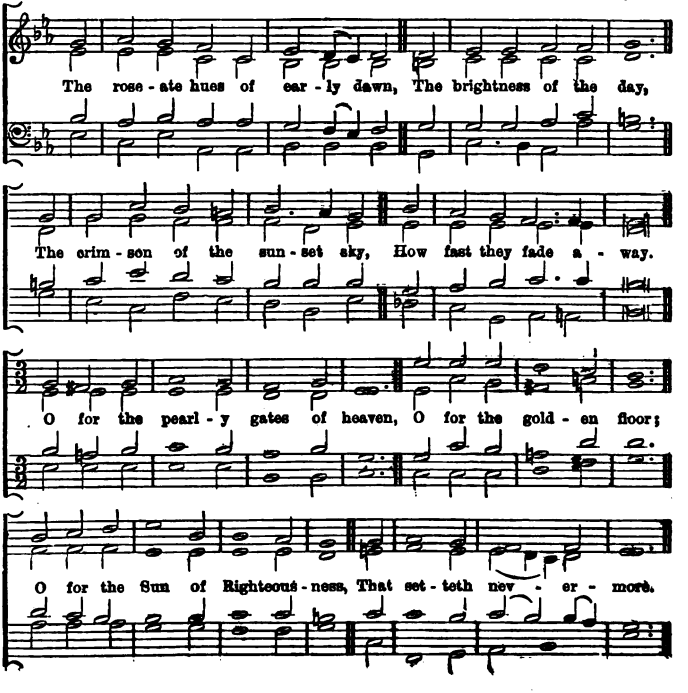

## 536 Filius Dei. D.C.M.

A. R. Gaul.

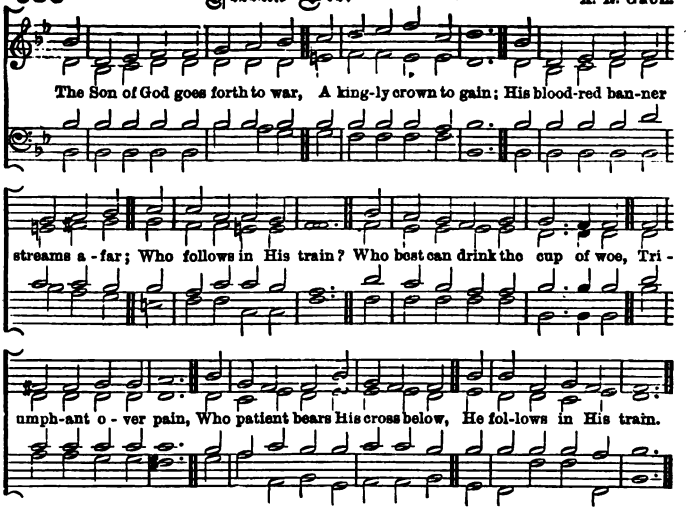


## 537 Kirkstall. D.C.M.

James Shaw

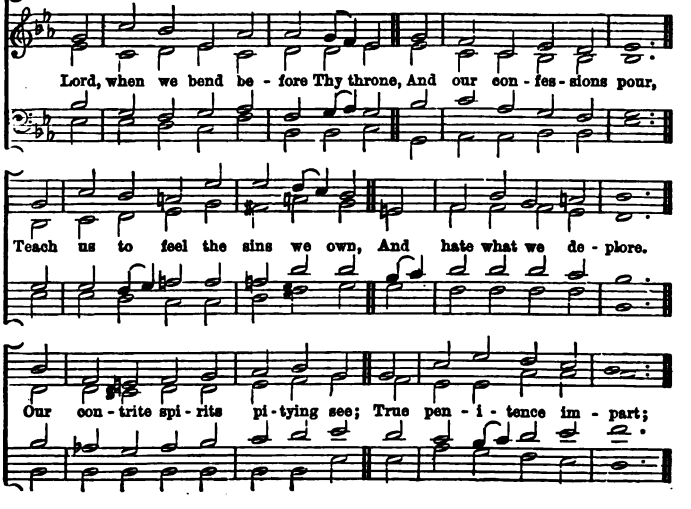

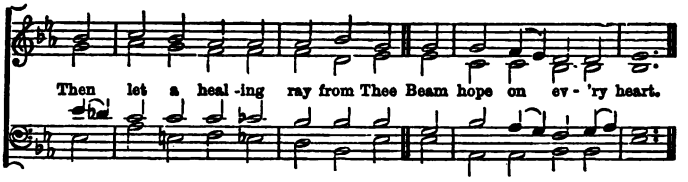


## 538 Morley. D.C.M.

T. Morley.

*Voices in Unison.*

I heard the voice of Je-sus say, "Come un-to Me and rest;

Lay down, thou wea-ry one, lay down Thy head up-on my breast."

I came to Je-sus as I was, Wea-ry, and worn, and sad, . .

sad, I found

I found in Him a rest-ing place, And He has made me glad.

in Him . .

## 539 Selwyn. D.C.M.

J. Thibard

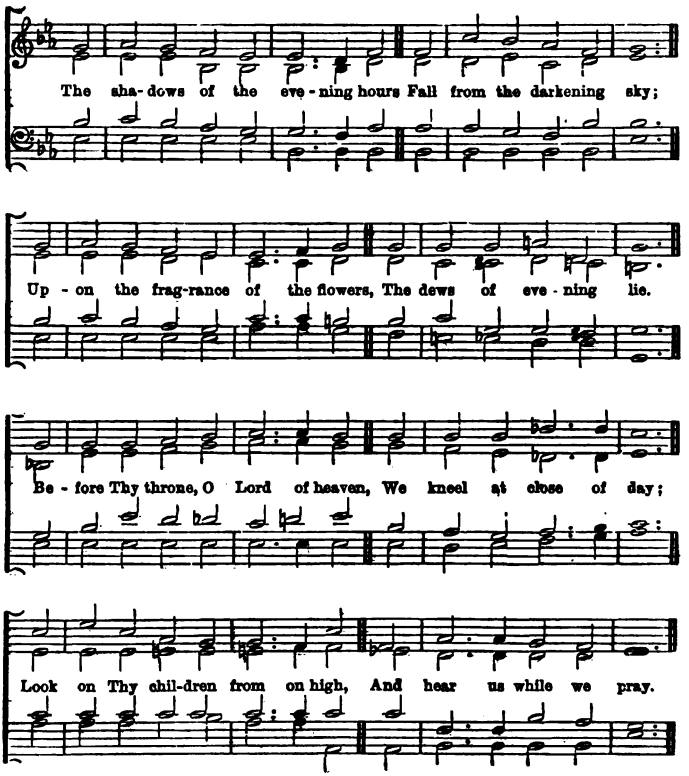


## 540 Preparation. 8.6.8.6.8.8.

E. Silas

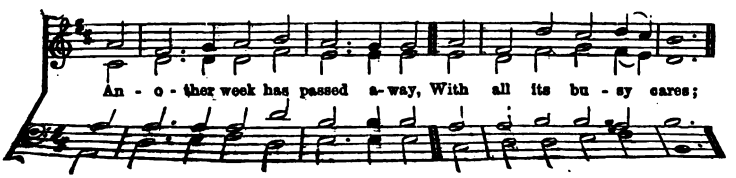

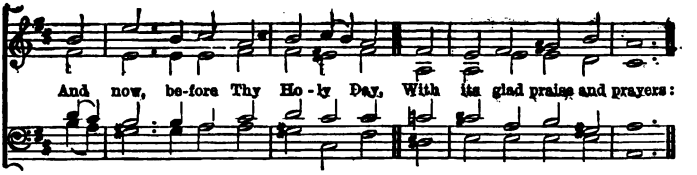


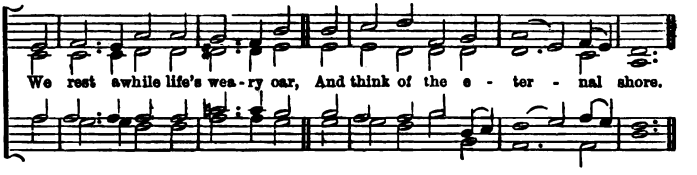


## 541 Bandsworth. 8.6.8.6.8.8.6. C. E. Kettle.

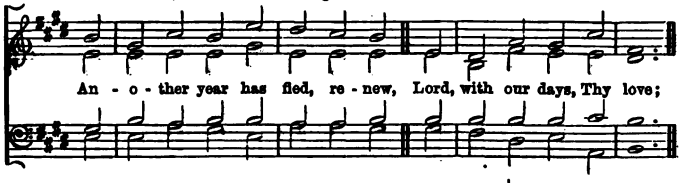


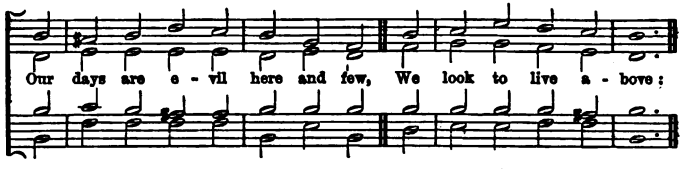


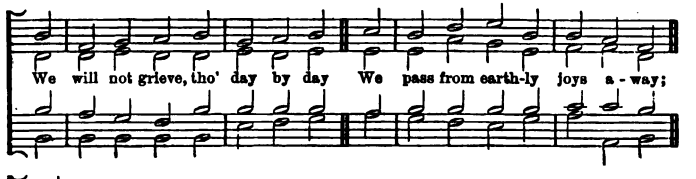


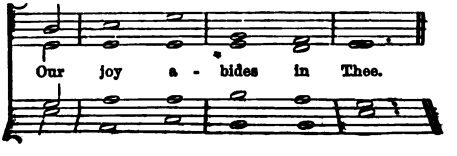

## 542 Wantage. 8.6.8.6.8.8.8.6. A. Stone.

1. Sing Hal - le - lu - jah! praise the Lord! Sing with a cheer-ful voice;
2. There we to all e - ter - ni - ty Shall join th' an - gel - ic lays,

Ex - alt our God with one ac - cord, And in His Name re - joice;
And sing in per - fect har - mo - ny, To God, the Sa-viour's praise:

Ne'er cease to sing, thou ransom'd host, Praise Fa-ther, Son and Ho - ly Ghost,
"He hath redeem'd us by His blood, Hath made us kings and priests to God:

Un - til, in realms of end - less light, Your prais - es shall u - nite.
For us the heav'n-ly Lamb was slain. Praise ye the Lord! A - men."

## 543 Maidstone.—8.6.8.6.8.8.8.8. Rev. H. A. Richings

My heart to Thee I give for aye, O Je - su, sweet - est, best;

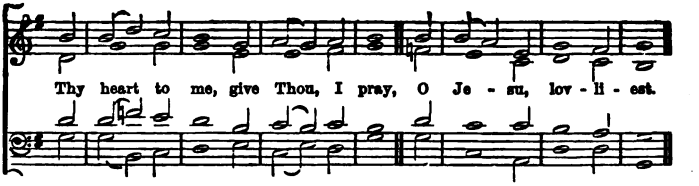


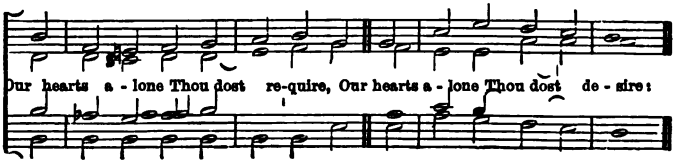


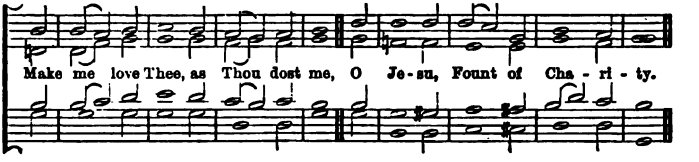


## 544 Dereham. 8.6.8.8.6.

A. Stoke

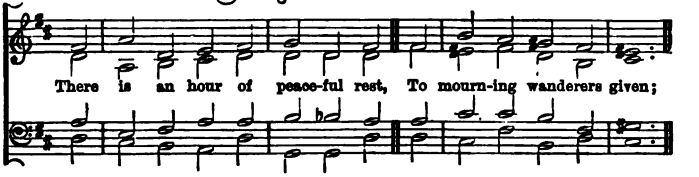


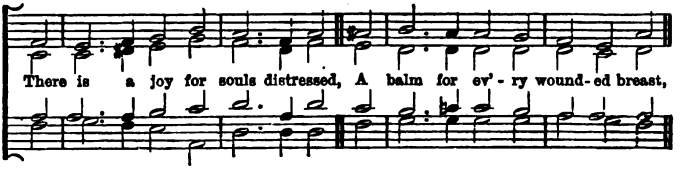


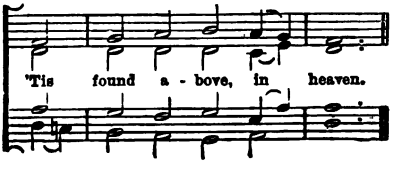

## 545 Newcastle. 8.6.8.8.6. HENRY L. MORLEY

E - ter - nal Light, e - ter - nal Light, How pure the soul must be, When placed with-in Thy

searching sight, It shrinks not, but with calm delight, Can live and look on Thee.

## 546 Sterula. 8.7.8.4. F. C. MAKER.

Wh b

Star of morning bright-ly shin - On sin's dark and trou-bled sea;

Point - ing out love's high de - sign - , Shine, shine on me.

## 547 Dominus regit me. 8.7.8.7. Rev. J. B. DYKES.

The King of love my shep-herd is, Whose good-ness fail-eth ne - ver;

I no - thing lack if I am His, And He is mine for e - ver.

## 548 Exeter. 8.7.8.7.7.7.7.7. J. Tillard.

Heav'n-ly Fa-ther, all cre-a-tion Shows the won-ders of Thy hand;

Now ac-cept our a-do-ra-tion, Lord, Thy bless-ing now com-mand.

Thee the fount of life we own, Thee our Mak-er, Thee a-lone,

Hear our prayers, ac-cept the praise, We, Thy flock, Thy chil-dren raise.

## 549 Lightcliffe. 8.7.8.7. A. Stone.

La-bour-ing and hea-vy-la-den, Want-ing help in time of need,

Faint-ing by the way from hun-ger, "Bread of Life!" on Thee we feed.

## 550 Lucerne. 8.7.8.7.

T. A. Willis.

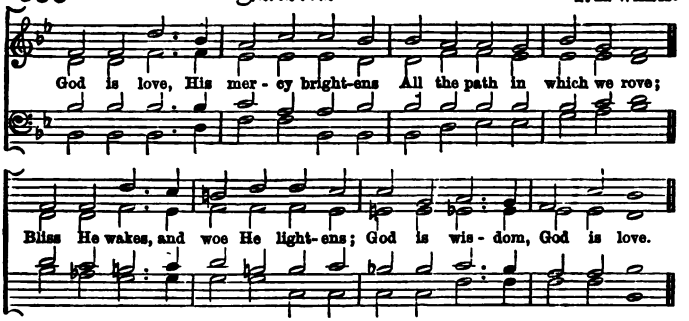


## 551 St. Mabyn. 8.7.8.7.

Arthur H. Brown.

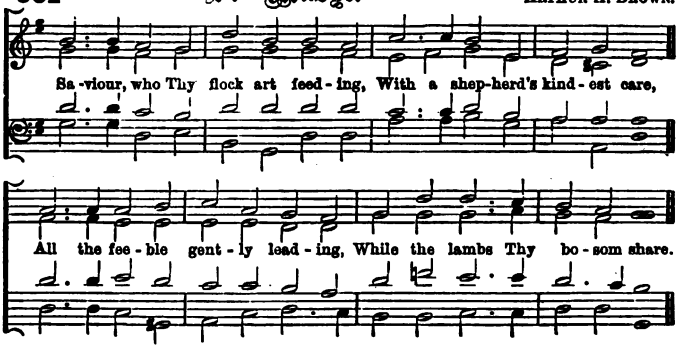


## 552 St. Sylbester. 8.7.8.7.

Rev. J. B. Dykes.

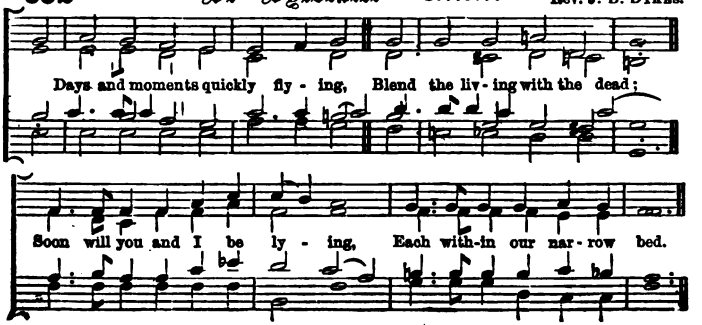

## 553 Bishopsbourne. 8.7.8.7.7.7. R. Jackson.

Through the day Thy love has spared us; Now we lay us down to rest;

Through the si - lent watch-es guard us; Let no foe our peace mo-lest;

Je - su, Thou our guar - dian be; Sweet it is to trust in Thee.

## 554 Gounod. 8.7.8.7.7.7. C. Gounod.

One there is a - bove all o - thers, Well de-serves the Name of Friend;

His is love be - yond a bro-ther's, Cost - ly, free, and knows no end;

They who once His kind - ness prove, Find it e - ver - last - ing love.

## 555 Praise. 8.7.8.7.7.7. C. E. Ritter

Now, our Fa - ther, we a - dore Thee, All Thy won-drous love we own;

Hymns of praise we bring be - fore Thee, As we wor-ship at Thy throne:

Thou hast made us out of nought, Won-drous things Thine arm hath wrought.

## 556 Irby. 8.7.8.7.7.7. Dr. Gauntlett.

Once in roy - al Da - vid's Ci - ty Stood a low - ly cat - tle shed,

Where a Mo - ther laid her Ba - by, In a man-ger for His bed;

Ma - ry was that Mo-ther mild, Je - sus Christ her lit - tle Child.

## 557 Corfe Mullen. 8.7.8.7.4.7. Rev. T. R. Matthews.

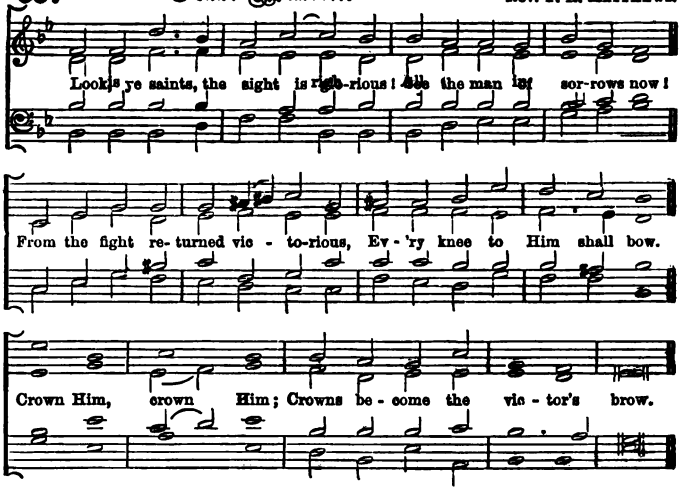


## 558 Jerusalem Luminosa. 8.7.8.7.8.7.

W. T. Howell Allchin.

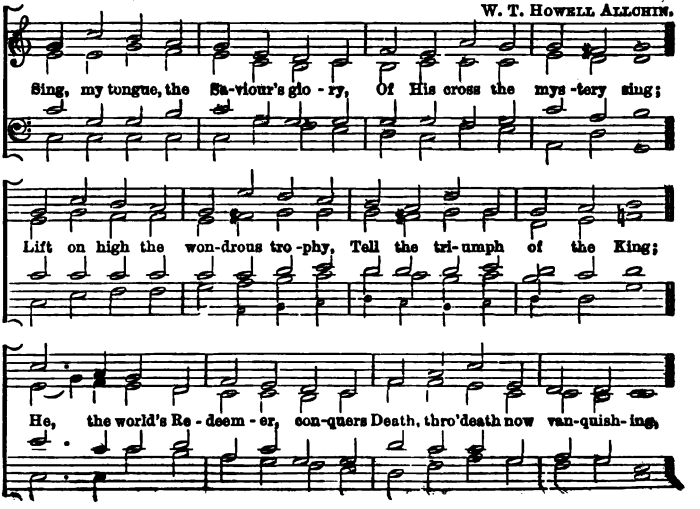

## 559 Ilmington. 8.7.8.7.8.7.

C. E. Kettle.

Sing, my tongue, the Sa-viour's glo - ry, Of His cross the mys- tery sing;

Lift on high the won-drous tro - phy, Tell the tri- umph of the King;

He, the world's Re - deem- er, con-quers Death, thro' death now van-quish-ing.

## 560 Kelveden. 8.7.8.7.4.7.

Rev. Wm. Blow.

Lord, dis -miss us with Thy bless-ing; Fill our hearts with joy and peace;

Let us each Thy love pos-sess- ing, Tri-umph in re - deem - ing grace;

Oh! re - fresh us, Trav'l - ling through life's wil - der - ness.

## 561 Kenilworth. 8.7.8.7.4.7. C. H. Kettle.

An - gels, from the realms of glo - ry, Wing your flight o'er all the earth;

Ye who sang cre - a - tion's sto - ry Now pro - claim Mes - si - ah's birth;

Come and wor - ship; Wor - ship Christ, the new - born King.

## 562 St. Austin. 8.7.8.7.4.7.

Hark the voice of love and mer - cy Sounds a - loud from Cal - va - ry;

See it rends the rocks a - sun - der, Shakes the earth and veils the sky,

"It is fin - ished," Hear the dy - ing Sa - viour cry.

## 563 Lewisham. 8.7.8.7.8.7.

J. Tillard.

Praise, my soul, the King of hea - ven, To His feet thy tri - bute bring;

Ran-somed, healed, re - stored for - giv - en, E - ver - more His prais - es sing.

Al - le - lu - ia, Al - le - lu - ia, Praise the e - ver - last - ing King.

## 564 Mannheim. 8.7.8.7.8.7.

German.

Lead us, heav'n-ly Fa- ther, lead us O'er the world's tem-pes - tuous sea,

Guard us, guide us, keep us, feed us, For we have no help but Thee;

Yet pos - sess - ing ev' - ry bless- ing, If our God our Fa - ther be.

## 565 Regent Square. 8.7.8.7.8.7. H. Smart.

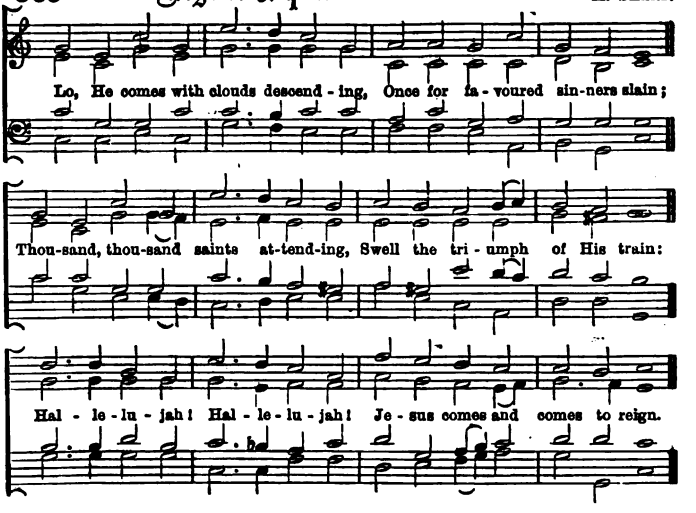


## 566 Triumph. 8.7.8.7.8.7. Dr. Gauntlett.

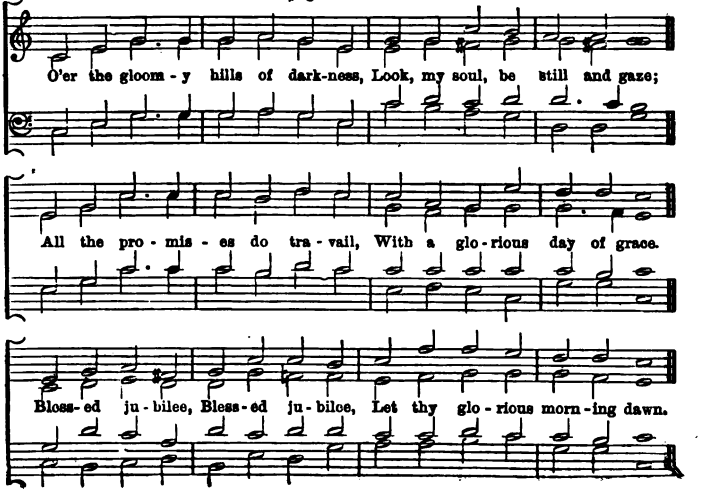

## 567 Corde Natus. 8.7.8.7.8.7.7.7.

W. T. Howell Allchin.

Of the Fa - ther's love be - got - ten, Ere the worlds be - gan to be,

He is Al - pha and O - me - ga, He the Source, the End - ing He,

Of the things that are, that have been, And that fu - ture years shall see,

Ev - er - more and ev - er - more! Ev - er - more and ev - er - more!

## 568 Chamouni. 8.7.8.7.8.8.7.7.

George Lomas.

Man of sor - rows, and ac - quaint - ed With our grief, what shall we say?

Ne - ver lan - guage yet hath paint - ed, All the woes that on Thee lay;

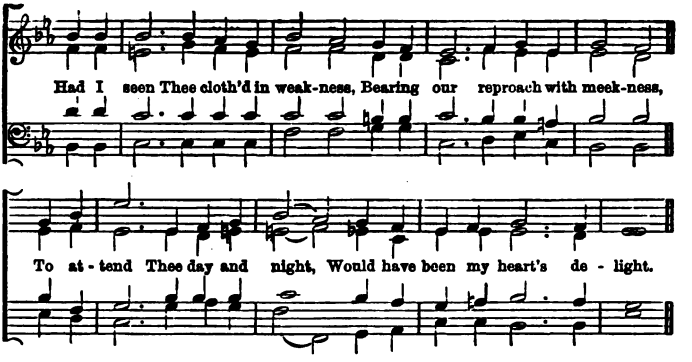


## 569 Deerhurst. 8.7.8.7.8.7.8.7.

J. Langran.

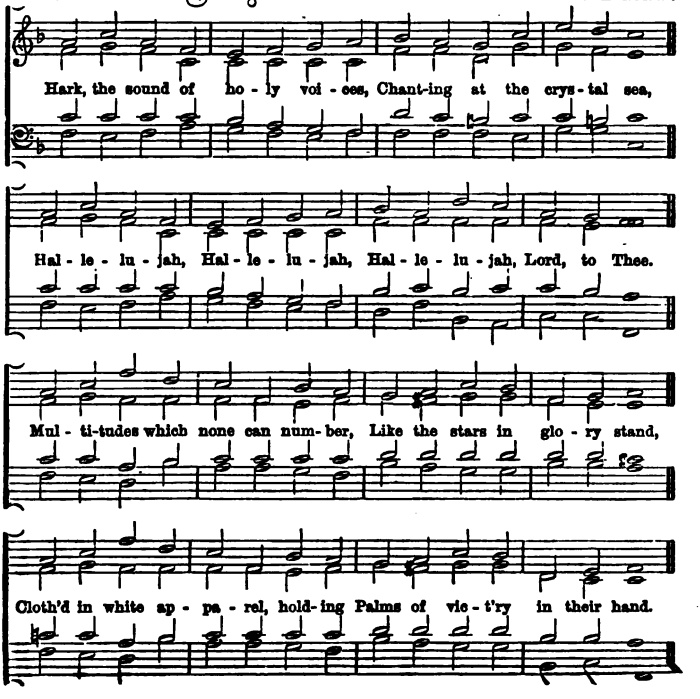

## 570 Faben. 8.7.8.7.8.7.8.7. J. H. Willcock

Praise the Lord, ye heav'ns a - dore Him, Praise Him an - gels in the height;

Sun and moon re-joice be - fore Him; Praise Him all ye stars and light.

Praise the Lord, for He hath spo - ken; Worlds His migh - ty voice o - bey'd:

Laws that ne - ver shall be bro - ken, For their guid-ance He hath made.

## 571 Juxta Crucem. 8.7.8.7.8.7.8.7. J. Barnby.

Sweet the moments, rich in bless-ing, Which be - fore the Cross I spend;

Life and health and peace pos-sess - ing, From the sin - ner's dy - ing Friend.

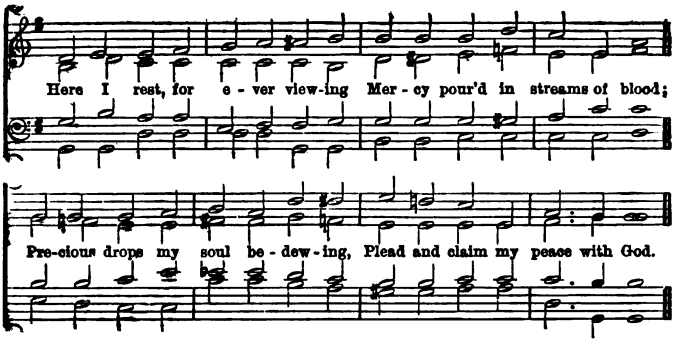


## 572 Lux Eoi. 8.7.8.7.8.7.8.7. ARTHUR SULLIVAN.

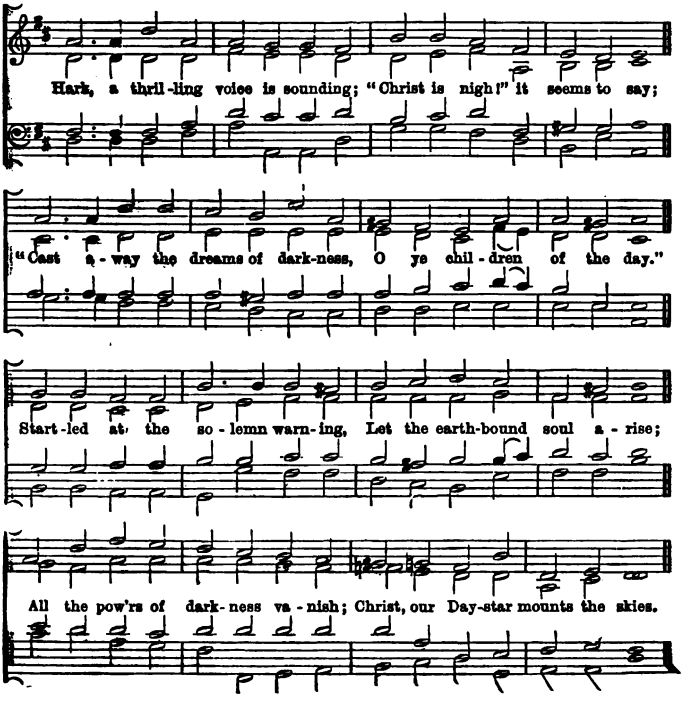

## 573 Salvator. 8.7.8.7.8.7.8.7. J. P. Jewson.

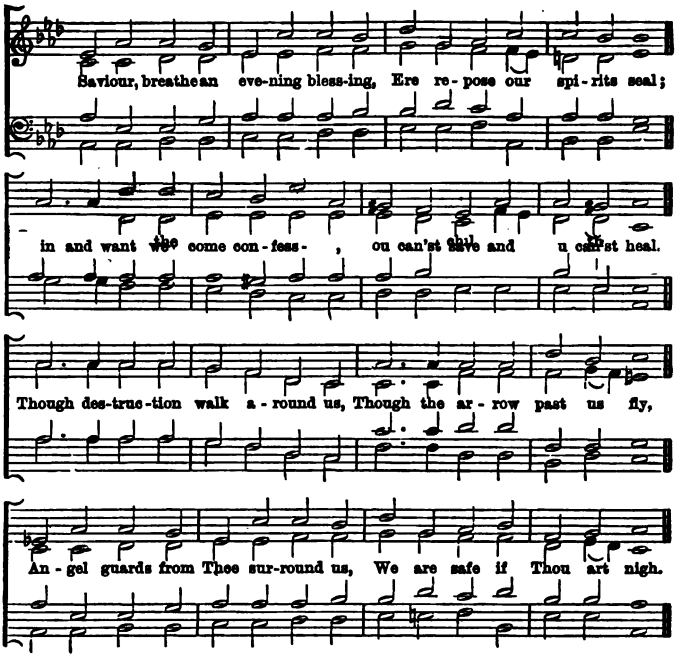


## 574 Sanctuary. 8.7.8.7.8.7.8.7. Rev. J. B. Dykes.

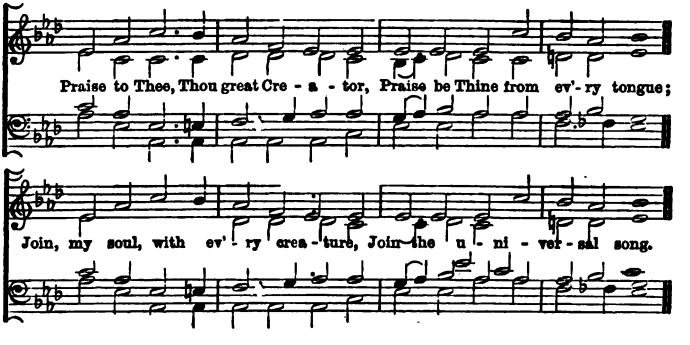

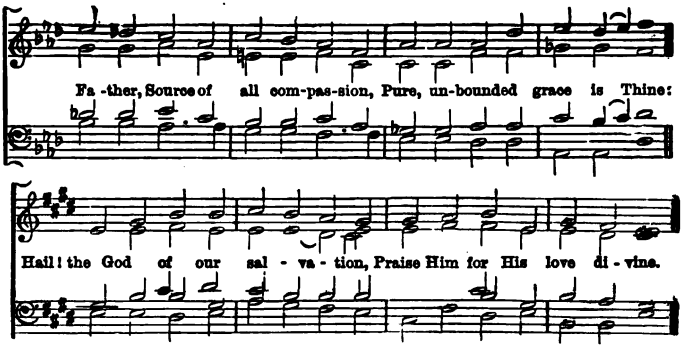


## 575 S. Hilda. 8.7.8.7.8.7.8.7. J. Barney.

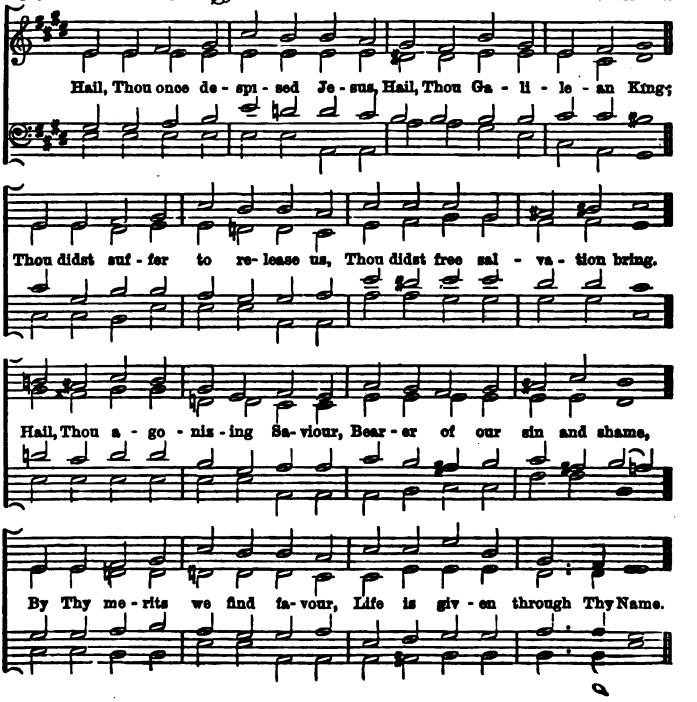

## 576 Westbourne. 8.7.8.7.8.7.8.7.

F. Dean.

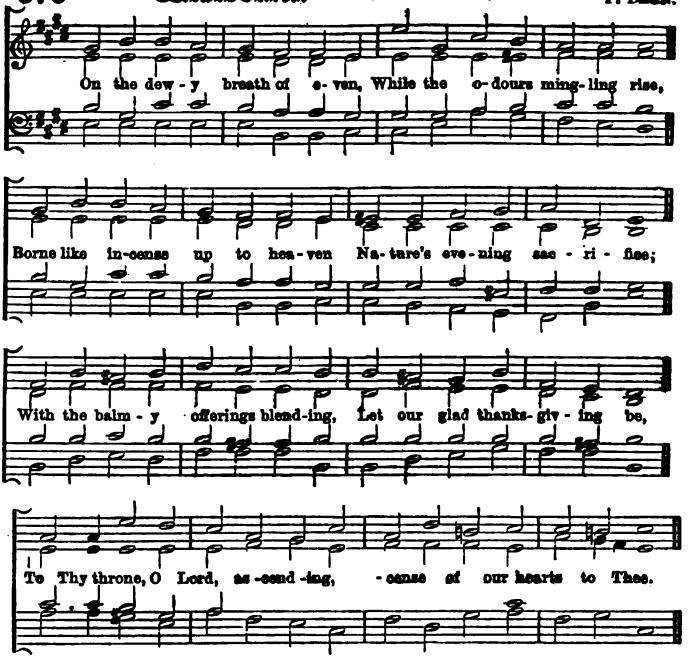


## 577 Cleeve. 8.7.8.7.3.

C. J. Frost.

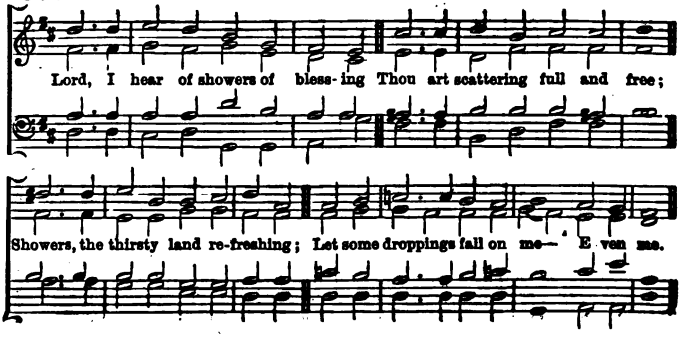

## 578 St. Sebastian.—8.7.8.7.8.8. J. Baptiste.

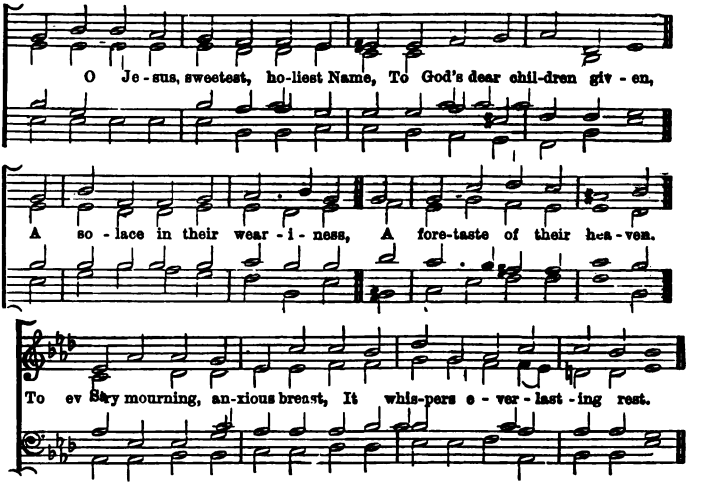


## 579 Seaford. 8.7.8.7.8.8. J. Tillmand.

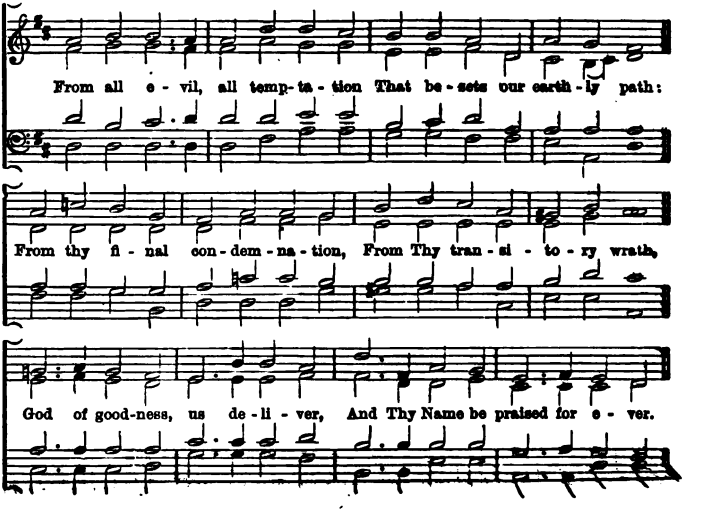

## 580 Maitland. 8.7.8.7.8.8.7.

A. E Tozer.

Out of the depths I cry to Thee, Lord God, O hear my wail - ing,

Thy gracious ear in-cline to me, And make my pray'r a - vail - ing. On my misdeeds in

mer - cy look; O deign to blot them from Thy book, Or who can stand be - fore Thee?

## 581 King's College. 8.8.6.8.8.6.

Rev. E. C. Walker.

That Thou, O Lord, art e - ver nigh, Tho' veil'd in aw - ful ma - jes - ty,

Thy migh - ty works de - clare; Thy hand this earth - ly frame up - holds,

Thine eye the u - ni - verse be - holds With pro - vi - den - tial care.

## 582 Milverton. 8.8.6.8.8.6

A. Stone.

With years oppress'd, with sorrows worn, De- ject - ed, ha-rassed, sick, for-lorn,

To Thee, O God, I pray: To Thee, my with - er'd hands a - rise,

To Thee, I lift these fall - ing eyes, O cast me not a - way.

## 583 Ravendale. 8.8.6.8.8.6.

W. Stokes.

O love divine, how sweet thou art! When shall I find my will-ing heart

All - en up Thee? I thirst, I faint, I die to prove

The great-ness of re - deem - ing love, The love of Christ to me.

## 584 The Morning Light. 8.8.6.8.8.6. E. G. Monk.

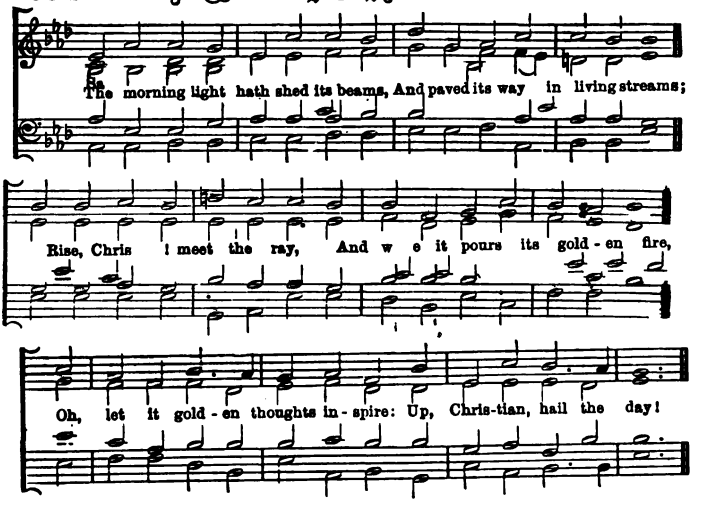


## 585 Cilicia. 8.8.6.8.8.6. W. T. Howell Allchin.

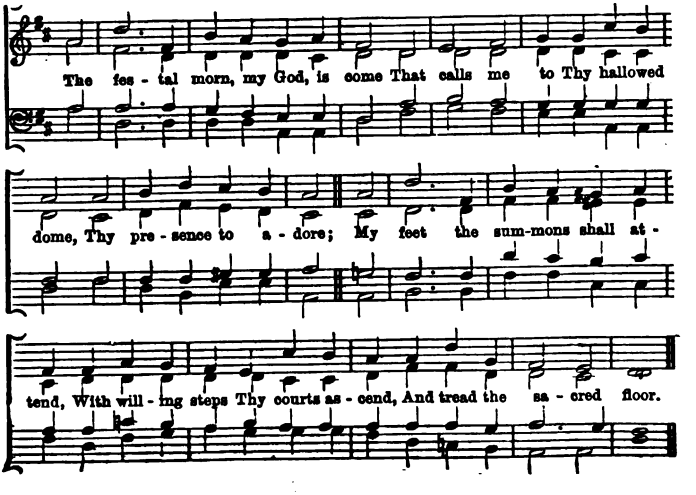

## 586 Stourbridge. 8.8.6.8.8.6. C. E. Kettle.

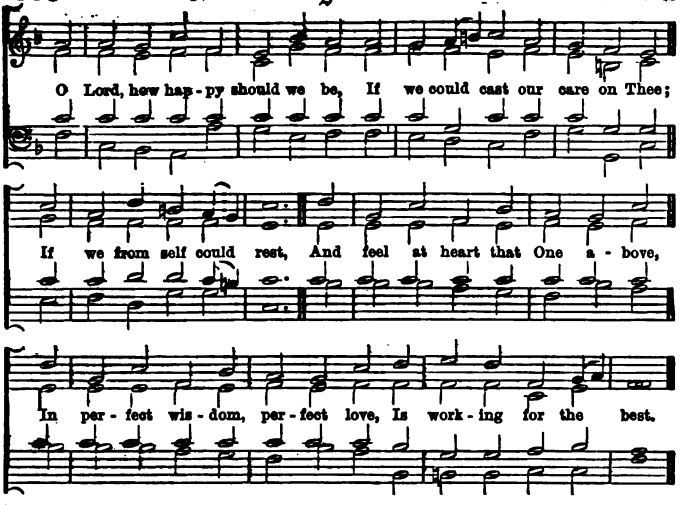


## 587 Melfield. 8.8.6.8.8.6. Rev. H. A. Crosbie.

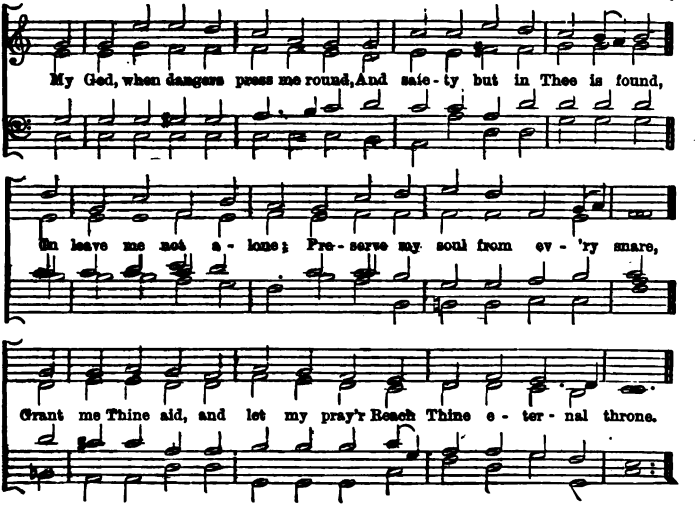

## 588 Campden. 8.8.7.8.8.7.

C. E. Kettle.

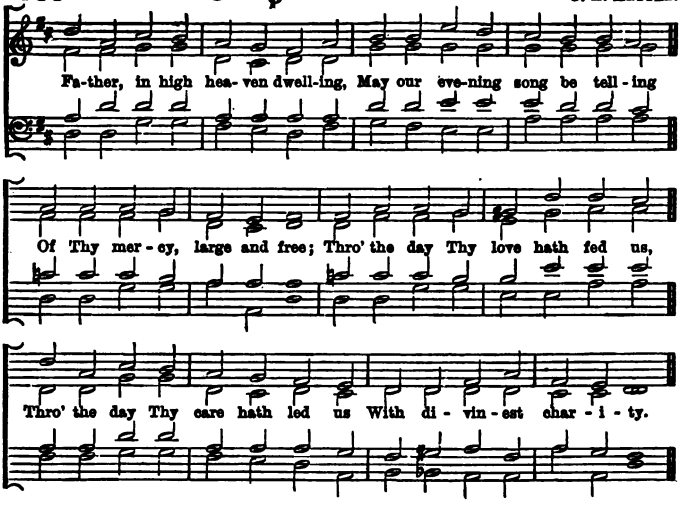


## 589 Evening Hymn. 8.8.7.8.8.7.

W. Jackson.

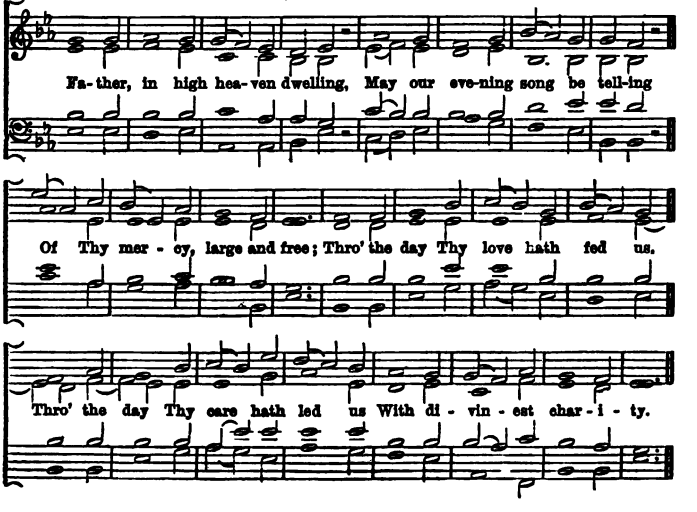

## 590 Passion-tide. 8.8.7.8.8.7.

GEORGE LOMAS.

"Darkly rose the guilty morning."

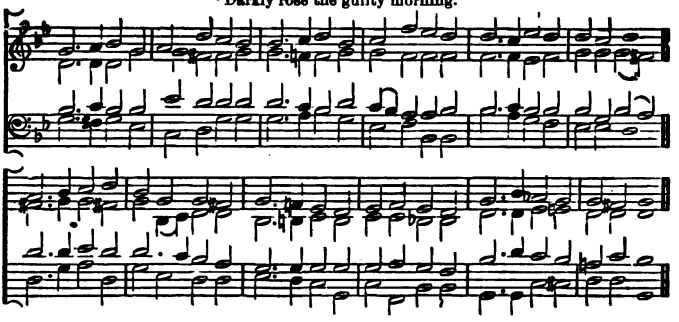

## 591 Culham. 8.8.8.3.

A. STONE.

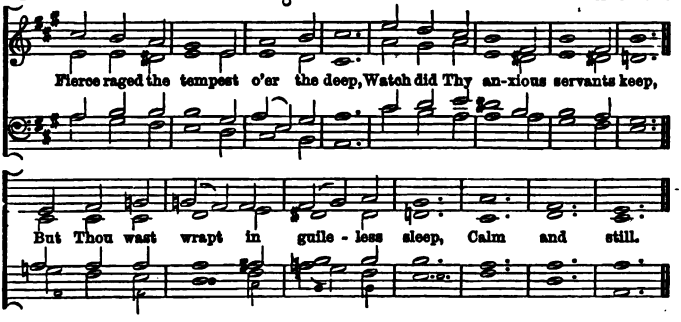


## 592 In Memoriam. 8.8.8.4.

F. C. MAKER.

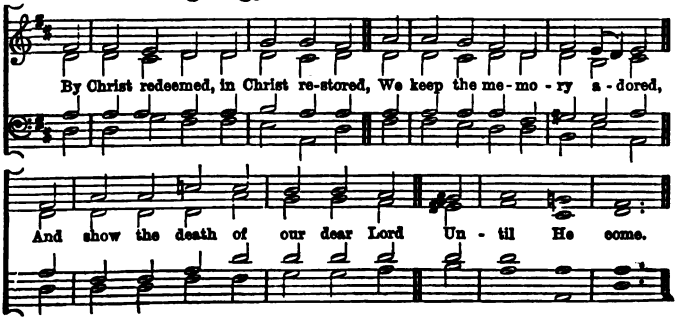

## 593 Southport. 8.8.8.4.

GEORGE LOMAS.

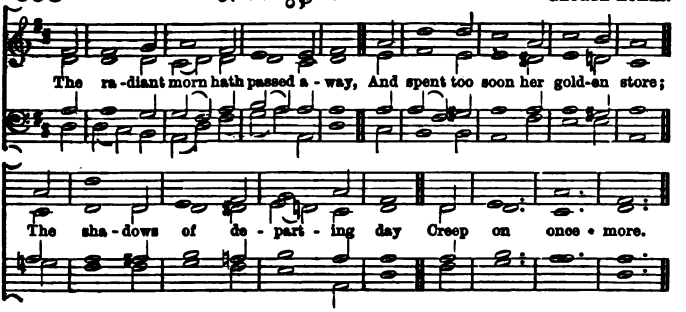


## 594 Chelmsford. 8.8.8.4.

A. STONE.

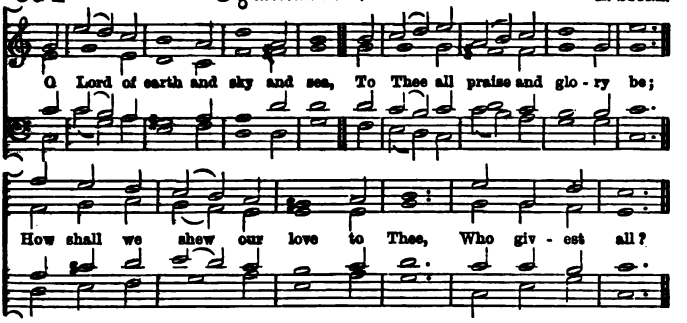


## 595 Agnus Dei. 8.8.8.6.

REV. WM. BLOW.

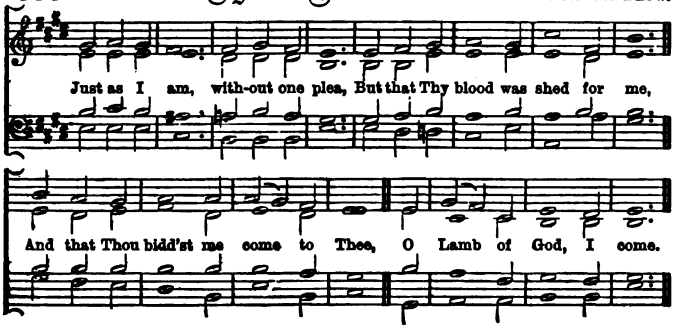

## 596 Hardiphonia. 8.8.8.6. Rev. E. Young.

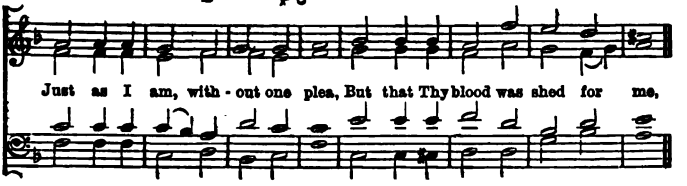


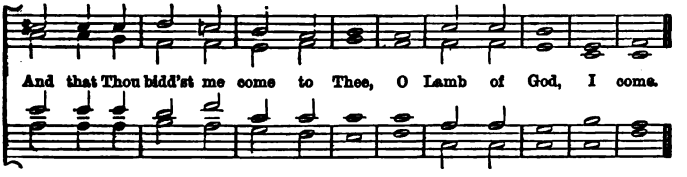


## 597 Hosanna. 8.8.8.8.4.7. C. E. Kettle.

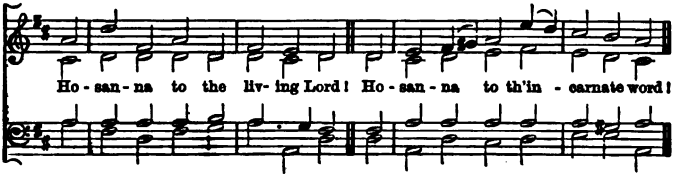


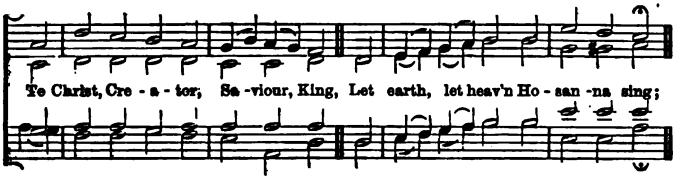


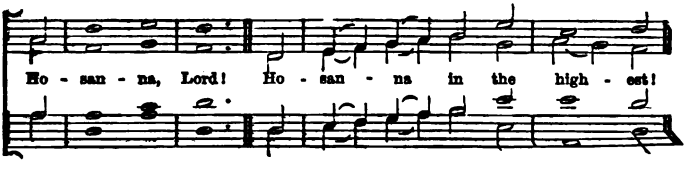

## 598 Hosanna. 8.8.8.8.4.7. C. J. Vincent, Jun.

Ho - san - na to the liv - ing Lord! Ho - san - na to th'in - car- nate word!

To Christ, Cre - a - tor, Sa-viour, King, Let earth, let heav'n Ho - san - na sing:

Ho - san - na, Lord! Ho - san - na in the high - est!

## 599 Bickley. 8.8.8.8.8.8. C. E. Kettle.

When gathering clouds a- round I view, And days are dark and friends are few,

On Him I lean, who not in vain, Ex- perienced ev' - ry u- man pain;

He sees my wants, al - lays my fears, And counts and trea-sures up my tears.

## 600 Ura. 8.8.8.8.8.8. Dr. Gauntlett.

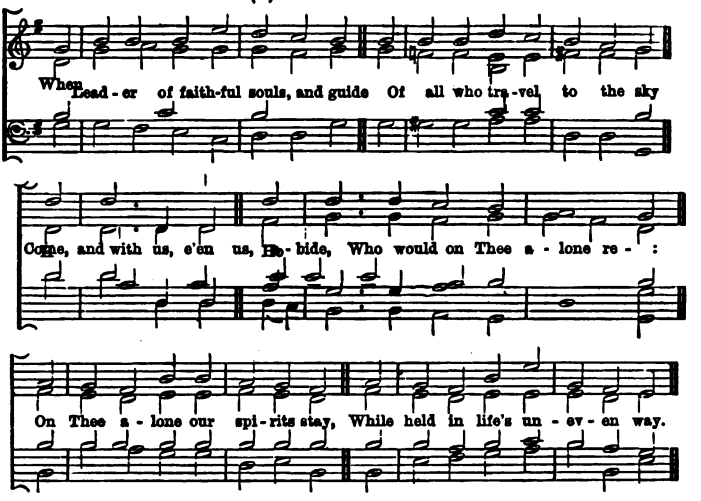


## 601 Rousseau. 8.8.8.8.8.8.

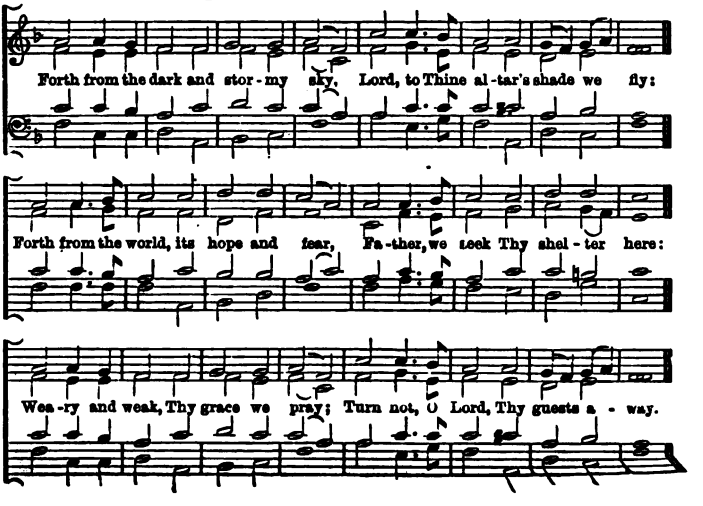

## 602 Lebanon. 8.8.8.8.8.8. C. Davison.

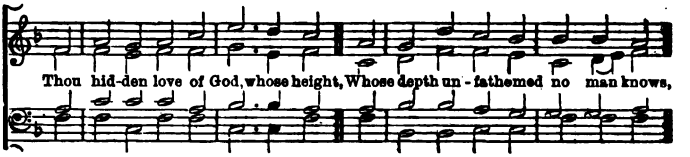


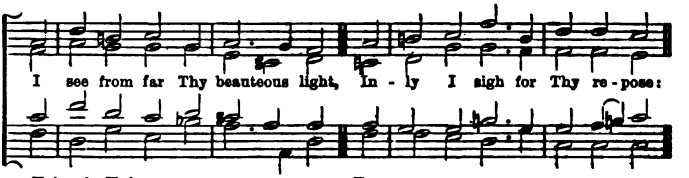


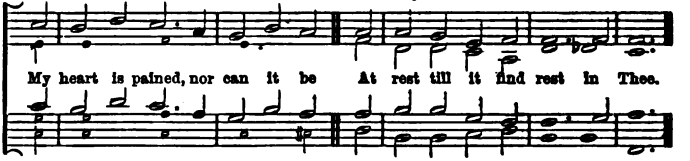


## 603 Magdalen. 8.8.8.8.8.8. Dr. Stainer.

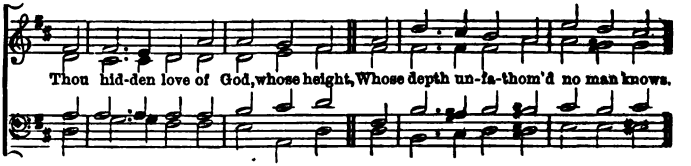


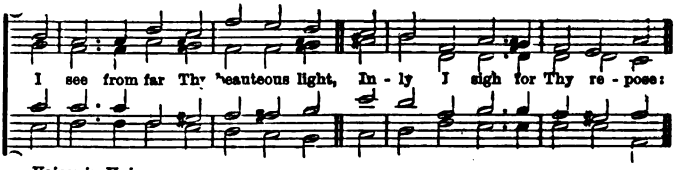


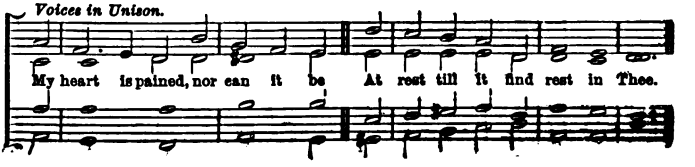

## 604 Melita. 8.8.8.8.8.8. Rev. J. B. Dykes

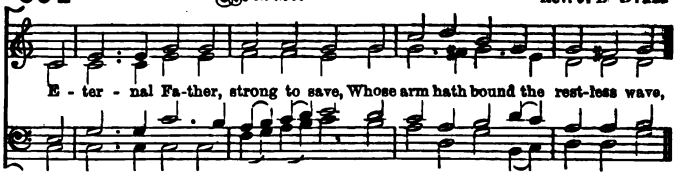


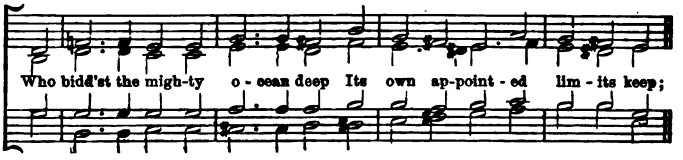


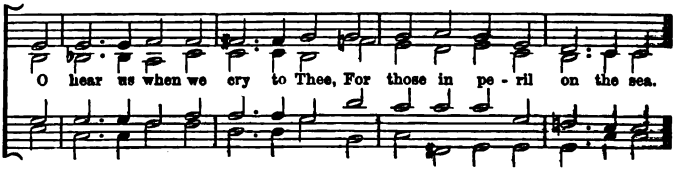


## 605 Pater Omnium. 8.8.8.8.8.8. H. J. E. Holmes.

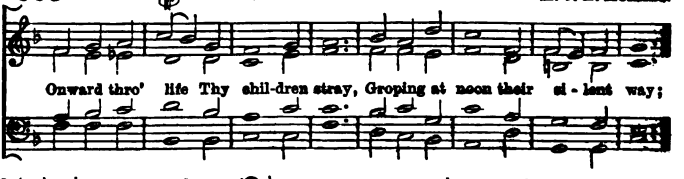


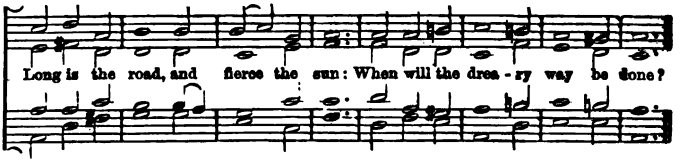


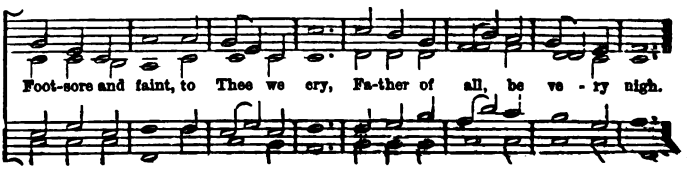

## 606 St. Catherine. 8.8.8.8.8.8. J. G. Walton.

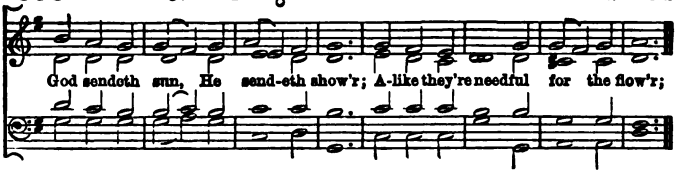


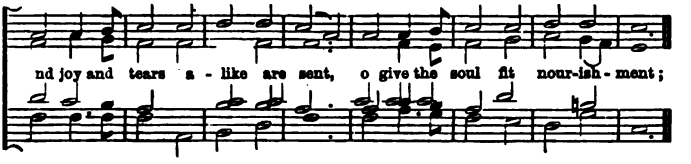


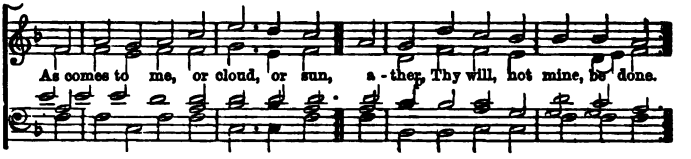


## 607 St. Hilda. 8.8.8.8.8.8. Arthur H. Brown.

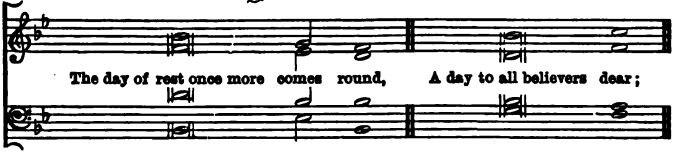


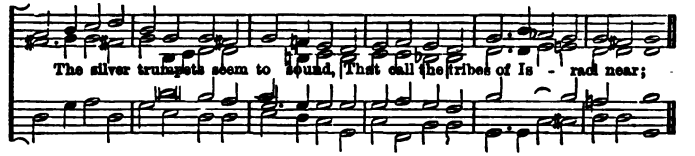


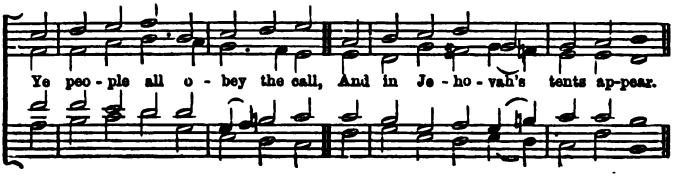

## 608 St. Matthias. 8.8.8.8.8.8. W. H. Monk.

Sweet Sa-viour, bless us ere we go; Thy word in - to our minds in- stil,
And make our luke-warm hearts to glow With low - ly love and fer-vent will.
Thro' life's long day and death's dark night, O gen - tle Je-sus, be our Light.

## 609 Knowle. 8.8.8.-8.8.8. C. E. Kettle.

I'll praise my Ma- ker with my breath, And when my voice is lost in death,
Praise shall em - ploy my no- bler powers; My days of praise shall ne'er be past,
While life and thought and be - ing last, Or im - mor- tal - i - ty en-dures.

B.

## 610 St. Sulpicius. 8.8.8.-8.8.8.

ARTHUR H. BROWN.

Let all the earth their voi - ces raise, To sing the choic-est psalms of praise;

To sing and bless Je - ho - vah's Name: His glo - ry let the heathen know;

His won-ders to the na-tions shew, And all His sav - ing works pro-claim.

## 611 Corpus Christi. 9.8.9.8. or 8.7.8.7.

Bread of the world in mer - cy bro-ken, Wine of the soul, in mer- cy shed;

By Whom the words of life were spo-ken, And in Whose death our sins are dead.

## 612 St. Serf. D.L.M.

H. LAHEE.

Thrice Ho - ly God! of wondrous might, O Tri - ni - ty of love di-vine!

To Thee be-longs un-cloud-ed Light, And e-ver-last-ing joys are Thine.

Be-fore Thy Throne dark clouds a-bound; A-bout Thee shine such daz-zling rays,

That An-gels, as they stand a-round, For e-ver trem-ble as they gaze.

## 613 Sunset.—D.L.M.

"At even, ere the sun was set."

MEYER LUTZ

## 614 Lea Bridge.—D.L.M.

W. C. Filby.

We thank Thee, Lord, for this fair earth, The glittering sky, the sil - ver sea;

For all their beau - ty, all their worth, Their light and glo - ry come from Thee.

Thanks for the flowers that clothe the ground, The trees that wave their arms a - bove,

The hills that gird our dwell-ings round, As Thou dost gird Thine own with love.

## 615 Jerusalem. 8.9.8.8.9.8.6.6.4.8.8.

E. H. Thorne.

Wake, awake, for night is fly-ing, The watchmen on the heights are cry-ing; A- wake, Je- ru - sa-lem, a

- rise! Mid -night's sol- emn hour is toll -ing, His cha - riot wheels are near - er roll-ing, He comes, pre

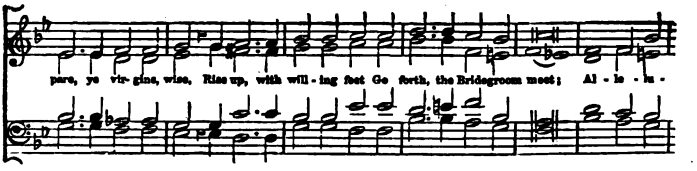


## 616 Stalbridge. 9.9.8.9.9.8.6.6.4.8.8. A. Stone.

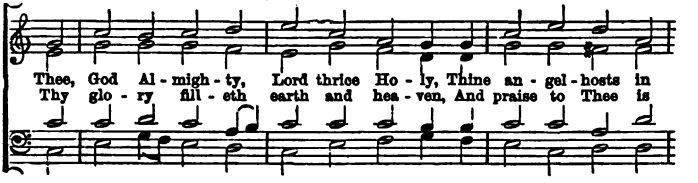


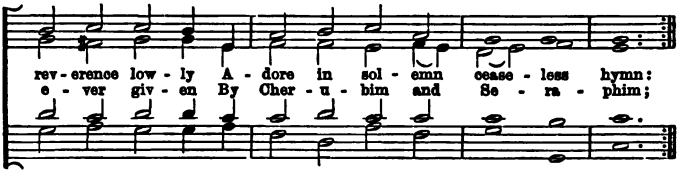


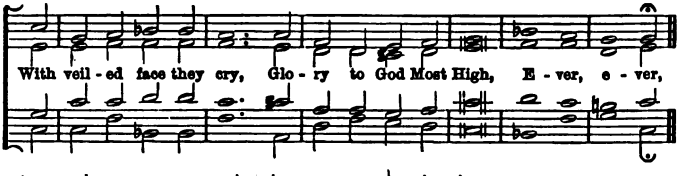


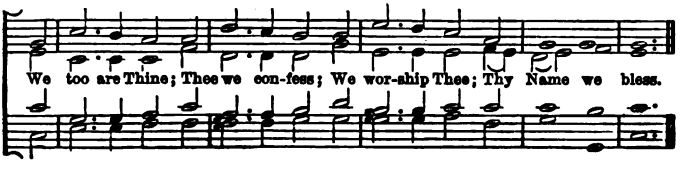

## 617 Submission. 10.4.10.4.

GEO. LOMAS.

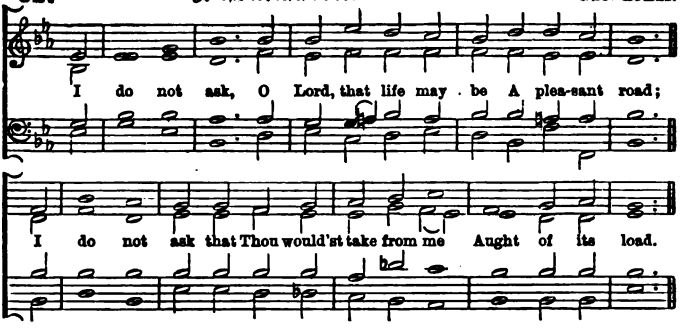


## 618 Sandon.—10.4.10.4.10.10.

C. H. PURDAY.

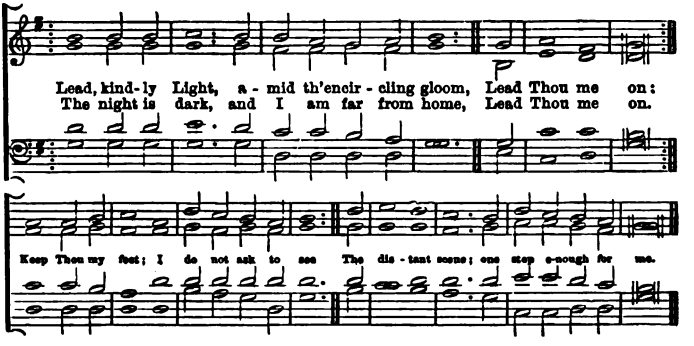


## 619 Morley. 10.4.10.4.10.10.

T. MORLEY.

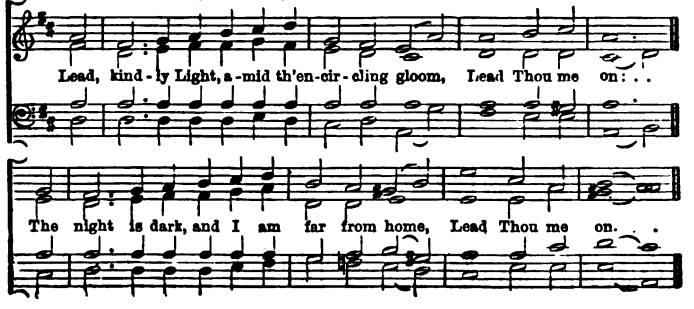

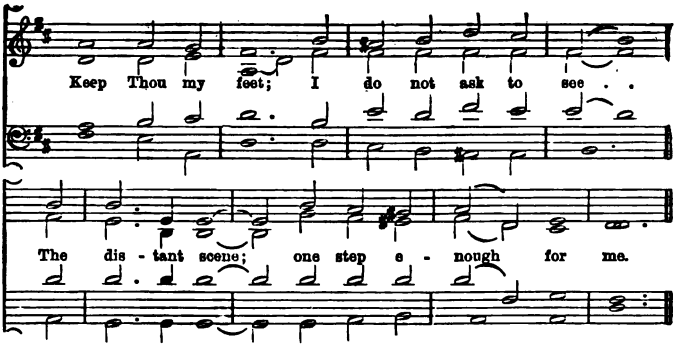


## 620 Via Lucis. 10.6.10.6.

GEORGE LOMAS.

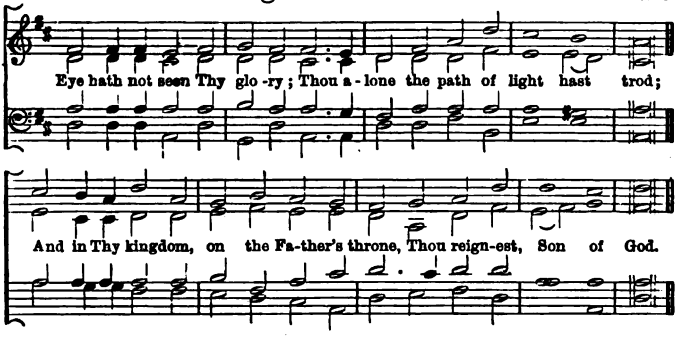


## 621 Alleluia. 10.10.7.

ARTHUR COTTMAN.

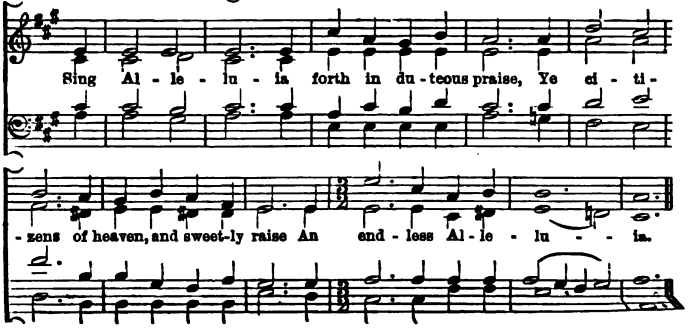

## 622 Birchington. 10.10.10.10.

W. C. Filby.

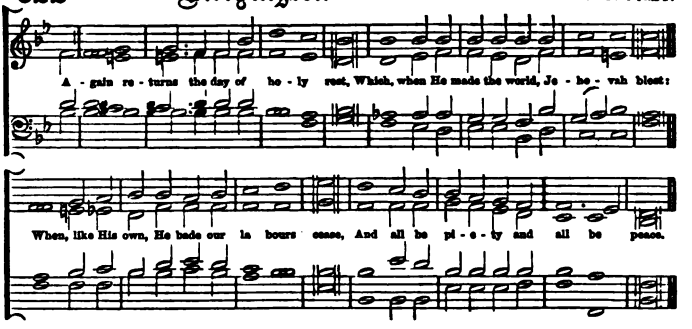


## 623 Dalkeith. 10.10.10.10.

T. Hewlett.

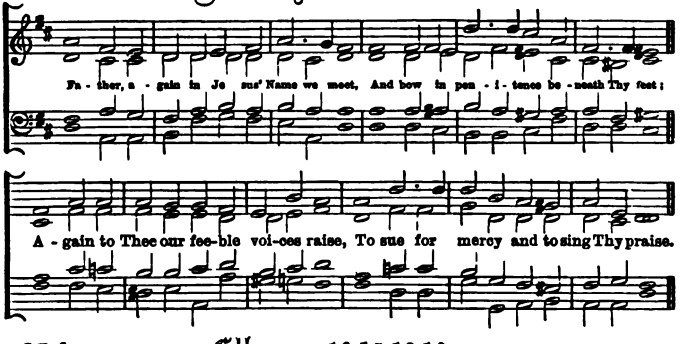


## 624 Ellers. 10.10.10.10.

E. J. Hopkins

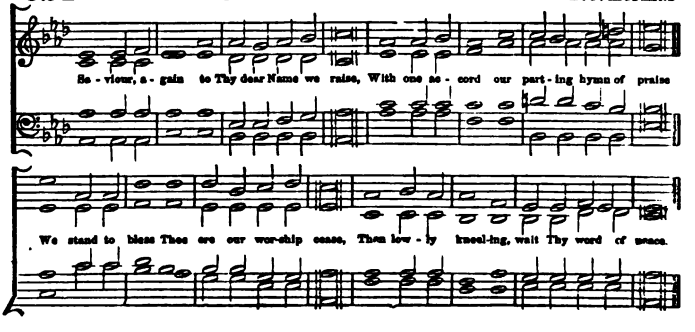

## 625 Eventide. 10.10.10.10.

G. A. Pope.

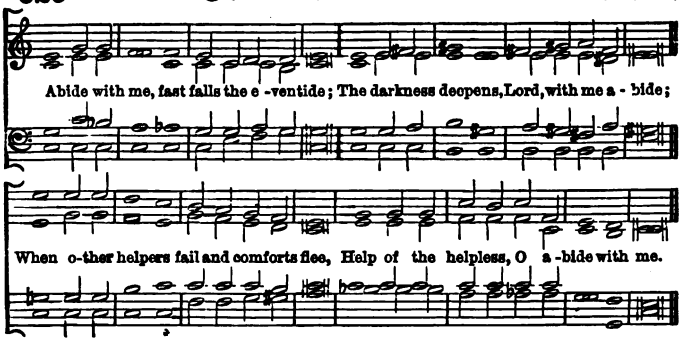


## 626 Clarewood. 10.10.10.10.10.10.

A. Stone.

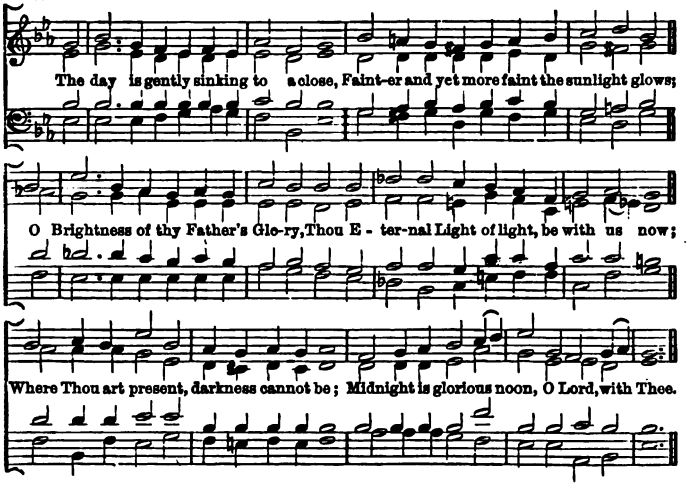


## 627 Cœna Domini. 10.10.

A. Sullivan.

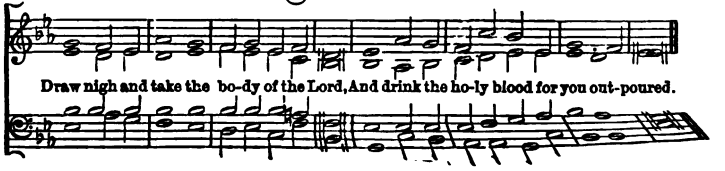

## 628 Epiphany. 10.11.11.11.12.11.10.11.

W. C. Filby

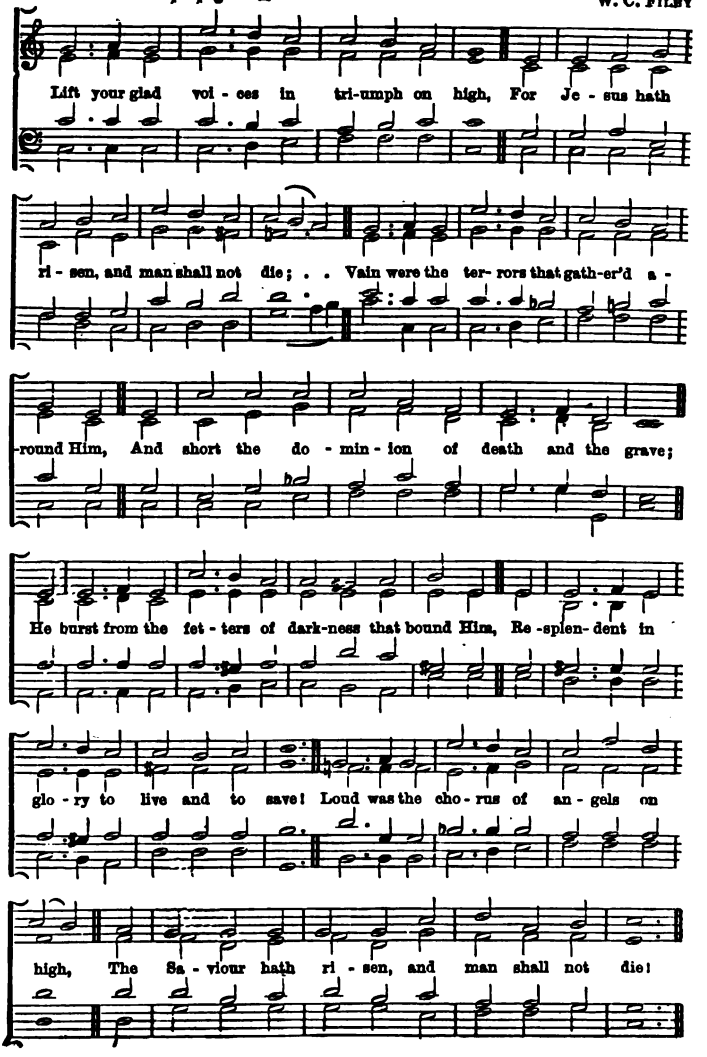

## 629 St. Olaf. 11.10.11.6.

"Still will we trust, though earth seem dark and dreary." GEORGE LOMAS.

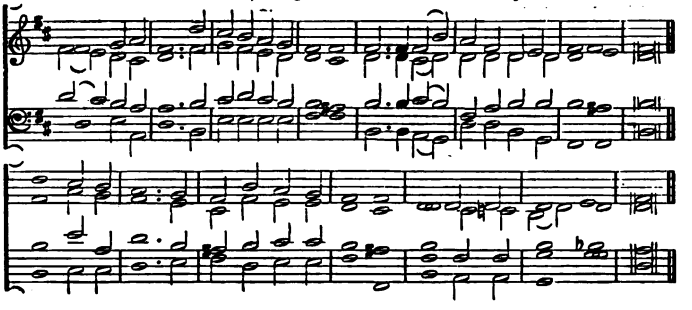

## 630 Trust. 11.10.11.6.

"Still will we trust, though earth seem dark and dreary." C. E. KETTLE.

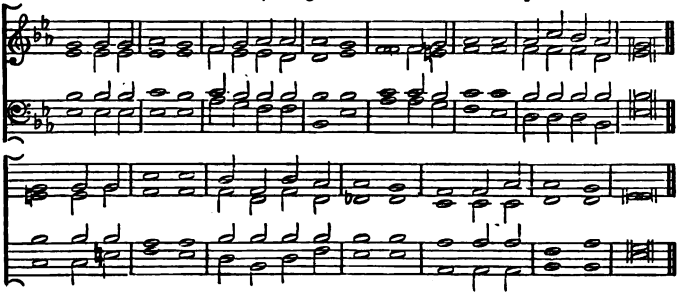

## 631 Russia. 11.10.11.9.

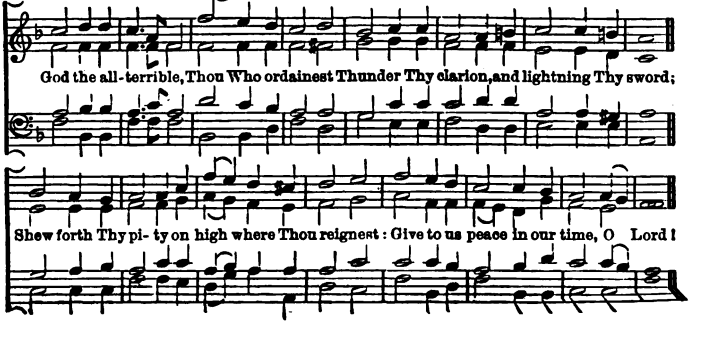

## 632 Berlin. 11.10.11.10. From MENDELSSOHN.

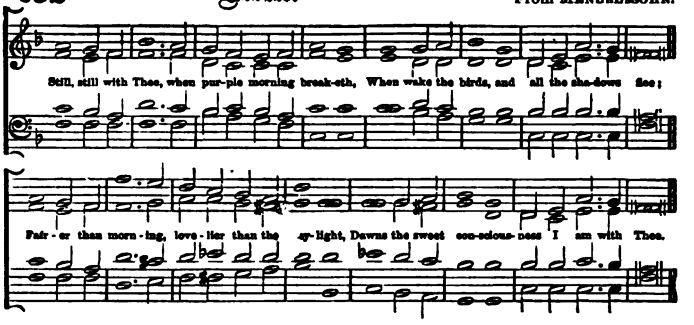


## 633 Dawning. 11.10.11.10. R. G. CLEMENTS.

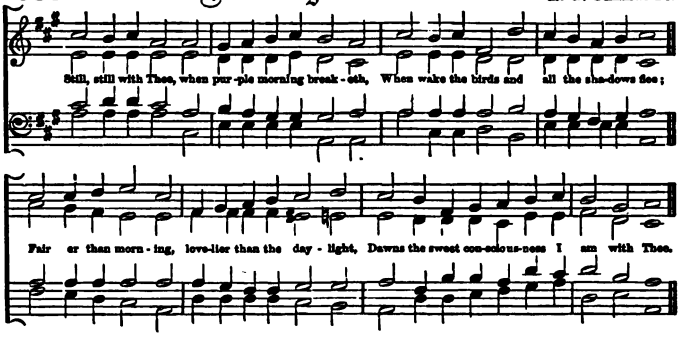


## 634 Integer vitæ. 11.11.11.5. FLEMMING.

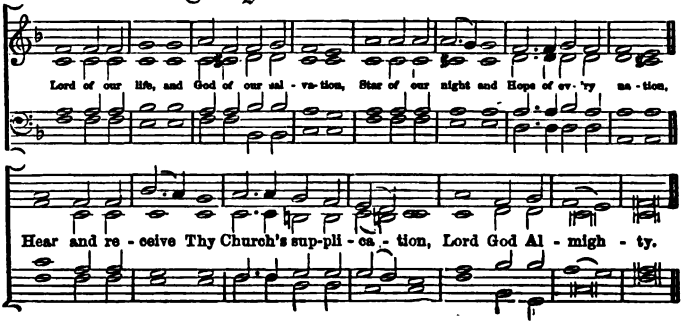

## 635 Horeb. 11.11.11.5.

J. Barnby.

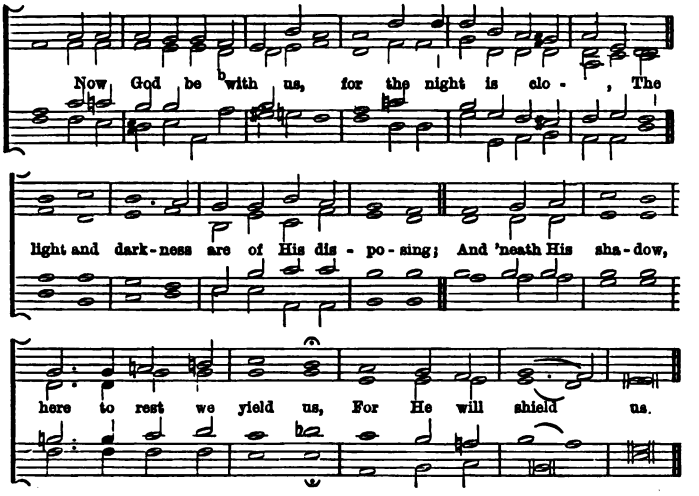


## 636 St. Luke.—11.11.11.11.

By permission of Burns & Lambert.

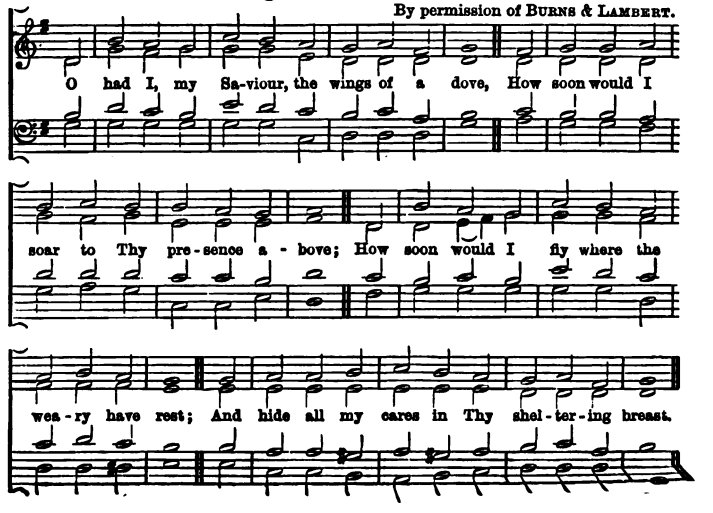

## 637 Angelic Songs. 11.10.11.10.9.11. J. Walch.

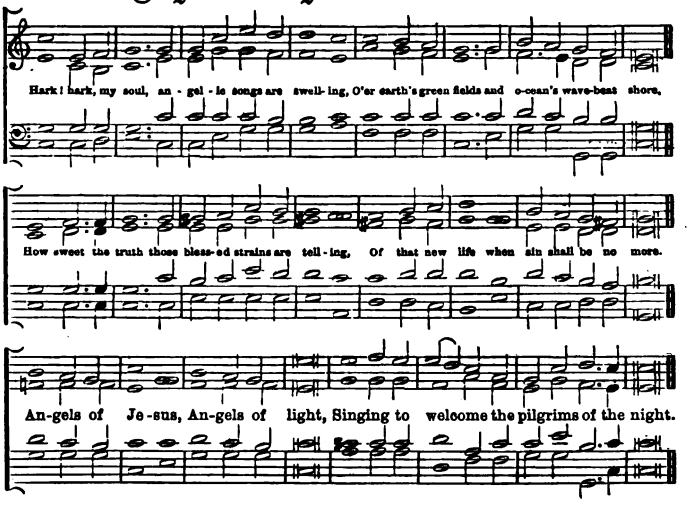


## 638 Sanctissimus. 12.10.12.10. W. H. Cooke.

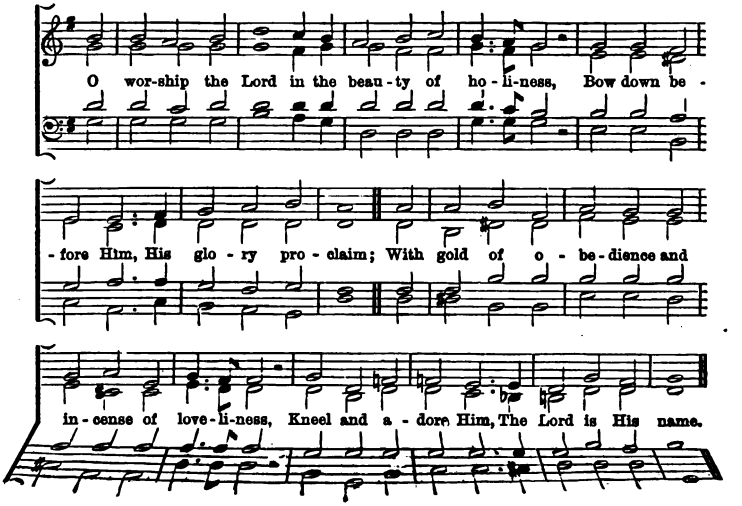

## 639 St. Asaph. 12.11.12.11.

A. H. Mann, Mus. Bac., Oxon.

How calm - ly the eve - ning once more is de - scend-ing, As kind as a pro-mise, as still as a prayer; O wing of the Lord, in Thy shel - ter be - friend - ing, May we and our households con - tin - ue to share.

## 640 Radiance. 12.12.12.12.

W. H. Cooke

When through the torn sail the wild tem-pest is streaming,—When o'er the dark wave the red light - ning is gleam - ing,— Nor hope lends a ray the poor sea - man to cher - ish, We fly to our Sa-viour, "Save, Lord, or we per - ish."

# Single Chants.

**641** Very Rev. Dr. Aldrich.

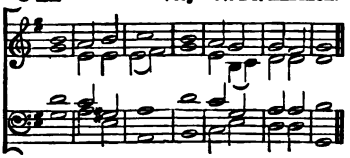

**642** Rev. R. Bacon.

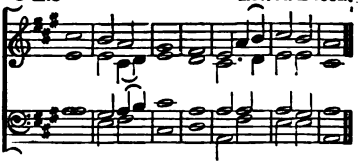

**643** J. Barnby.

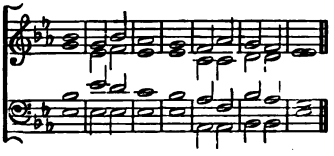

**644** Dr. Chard.

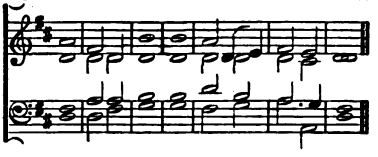

**645** Dr. Crotch.

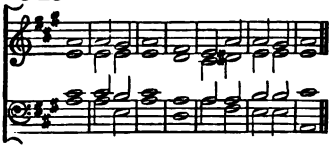

**646** Dr. Crotch.

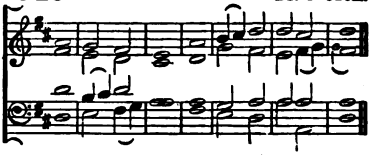

**647** Dr. Crotch.

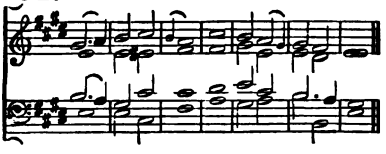

**648** W. F. Dyer.

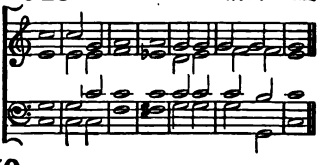

**649** Goss.

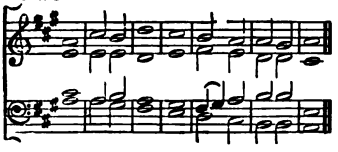

**650** Goss.

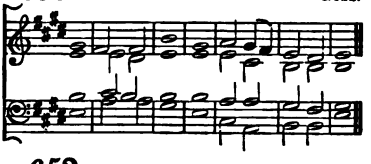

**651** Dr. W. Hayes.

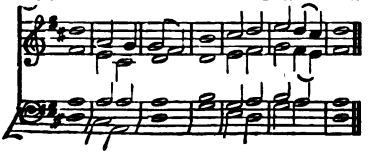

**652** Hindle.

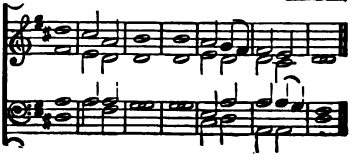

**653** W. Hine.

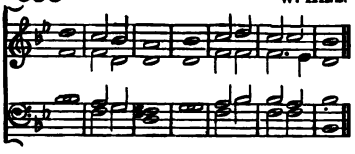

**654** J. W. Lawson

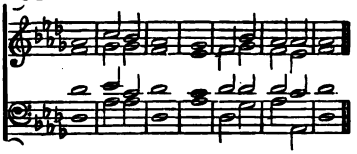

**655** J. W. Lawson.

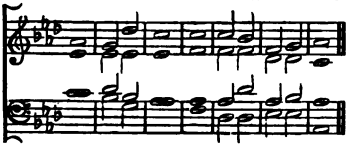

**656** W. Lee.

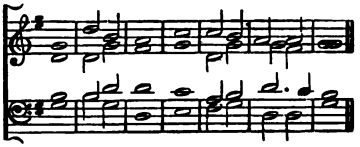

**657** W. Lee.

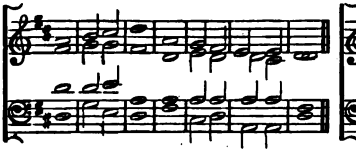

**658** Nares.

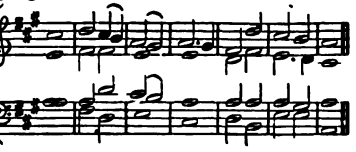

**659** T. Purcell.

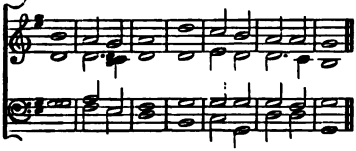

**660** W. Russell.

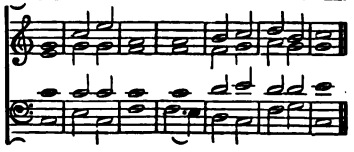

**661** W. Russell.

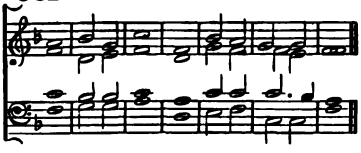

**662** Savage.

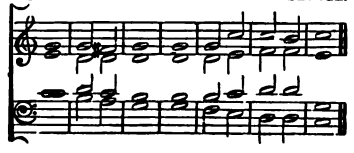

**663** A. Stone.

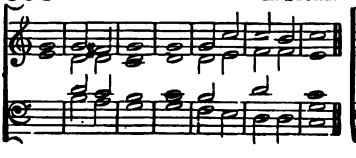

**664** A. Stone.

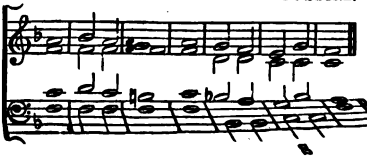

665 TALLIS.

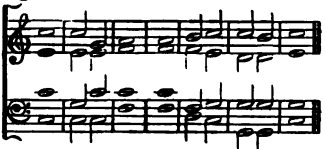

666 T. T. TRIMMELL.

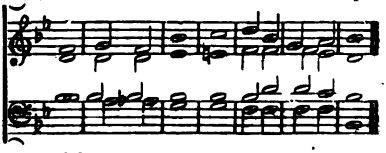

667 T. T. TRIMMELL.

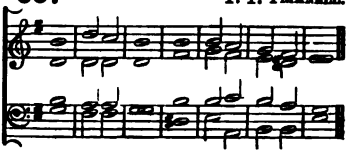

668 REV. W. TUCKER

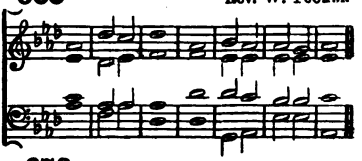

669 W. WAINWRIGHT.

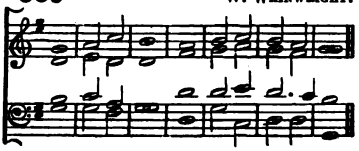

670 DR. WOODWARD

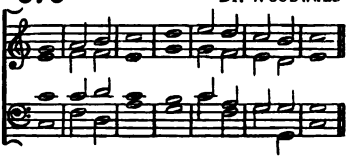

## Double Chants.

671 THOMAS BENNETT.

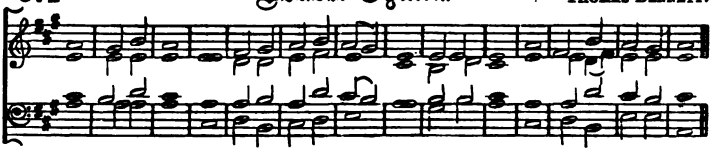

672 REV. W. BLOW

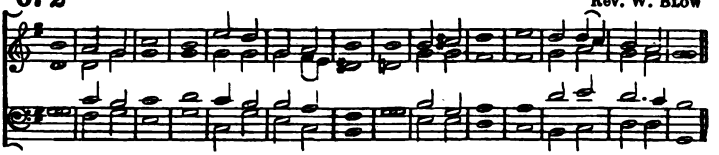

673 R. W. DIXON.

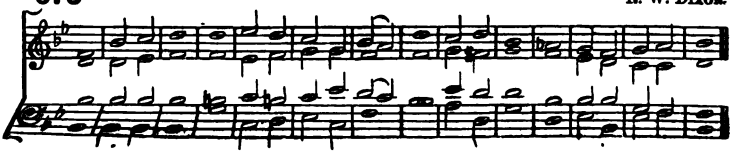

674 R. W. Dixon.

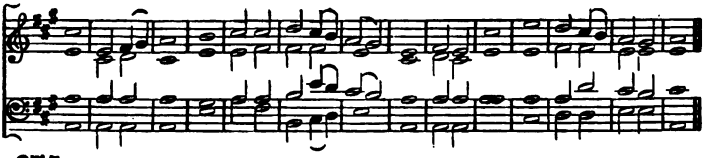

675 Sir George Elvey.

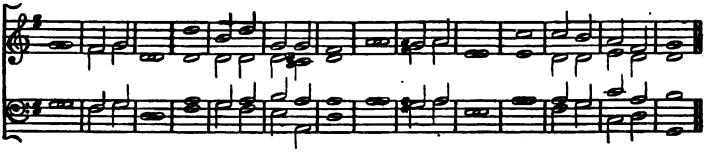

676 Sir George Elvey.

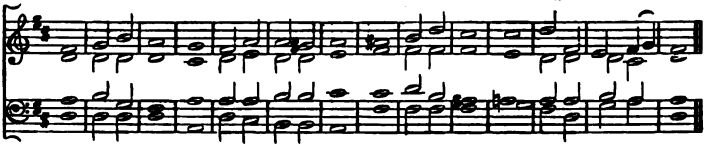

677 Sir George Elvey.

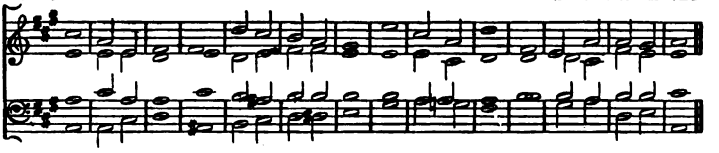

678 J. H. Gilbert

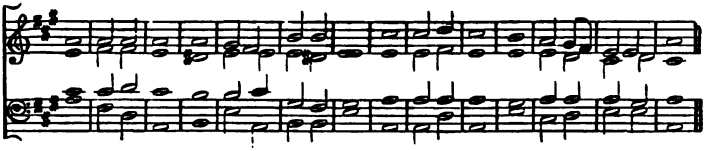

679 J. T. Harris.

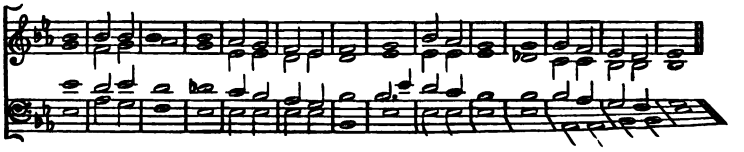

**680** Rev. W. H. Havergal.

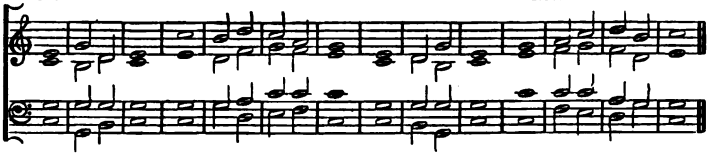

**681** Dr. Hiles.

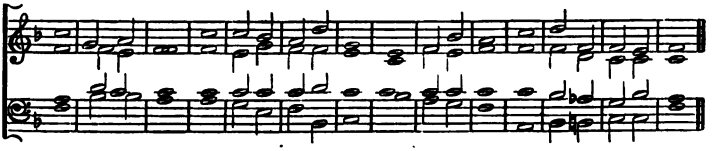

**682** Dr. Hiles.

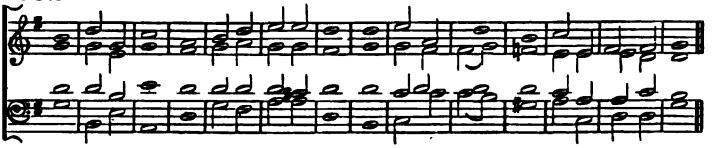

**683** H. J. E. Holmes.

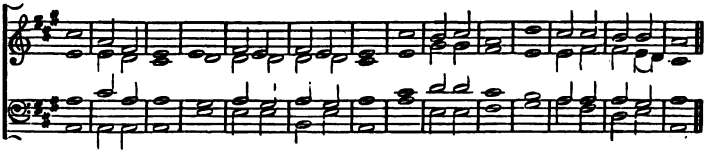

**684** H. J. E. Holmes.

**685** E. J. Hopkins.

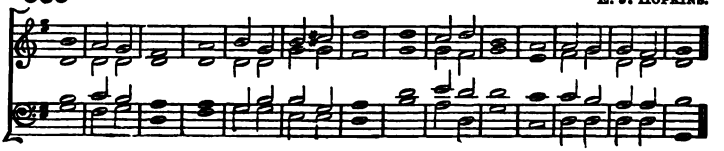

**686** J. P. Jewson.

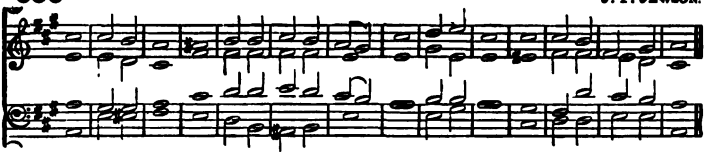

**687** B. St. J. B. Joule.

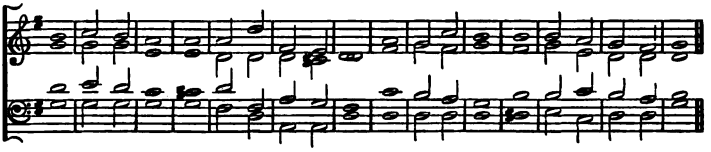

**688** B. St. J. B. Joule, from Spohr.

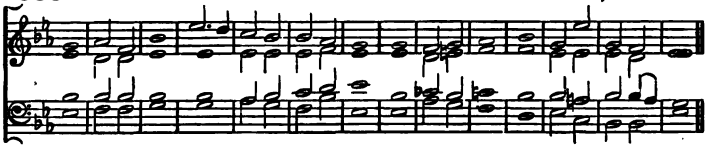

**689** J. Kitchen.

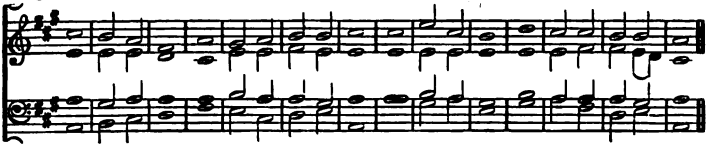

**690** Lingard.

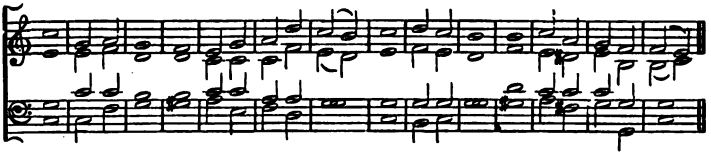

**691** R. Massey.

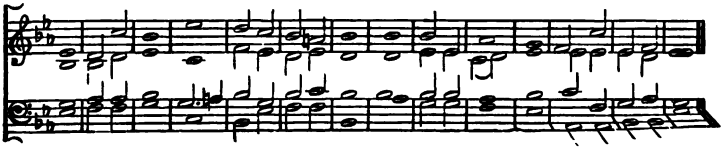

692

Dr. H. G. Mons.

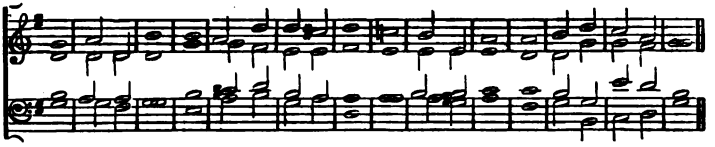

693

Sir Frederk. A. G. Ouseley, Bart.

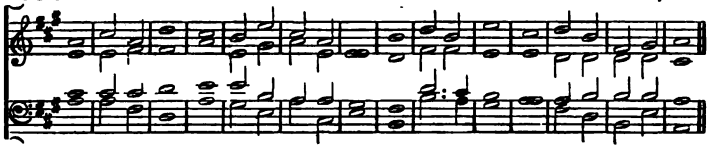

694

Joseph Robinson.

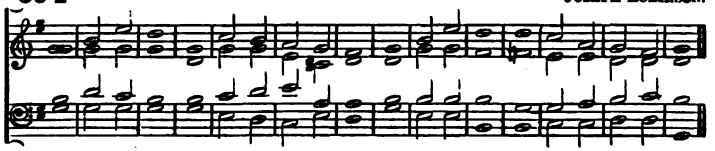

695

Joseph Robinson.

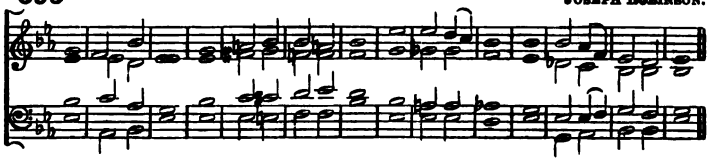

696

Ross.

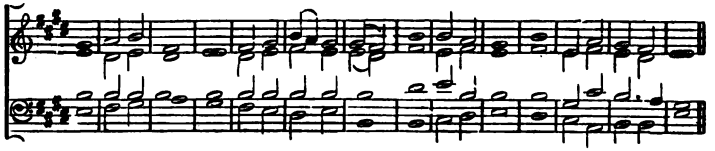

697

Ross.

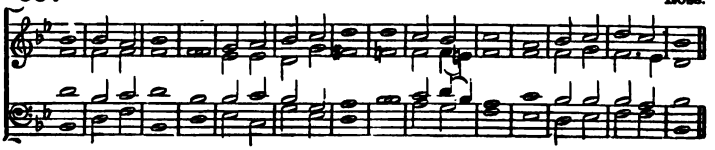

698

A. Shaw

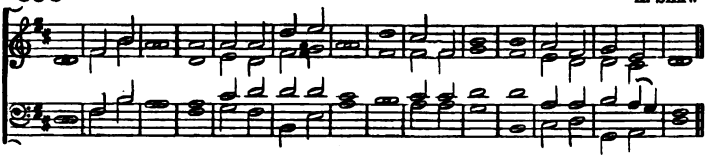

699

A. Shaw.

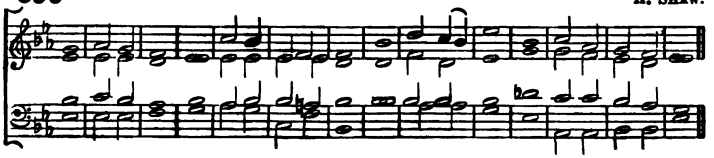

700

A. Shaw.

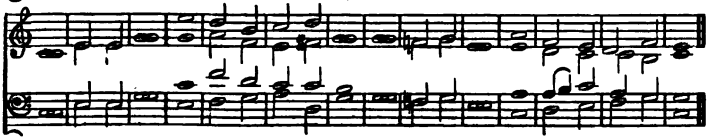

701

James Shaw.

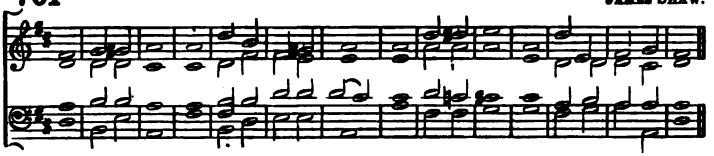

702

James Shaw.

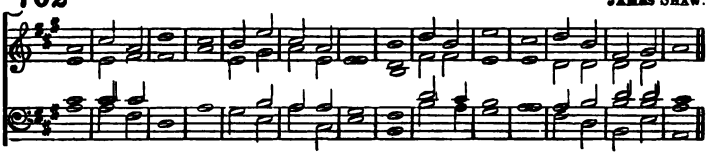

703

W. Shore.

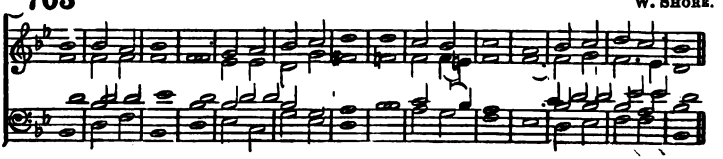

704

W. Smallwood.

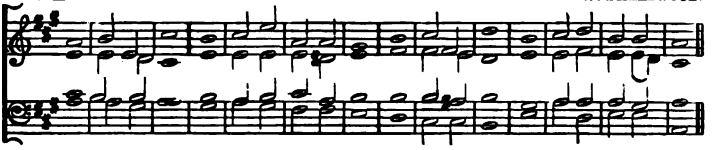

705

W. Smallwood.

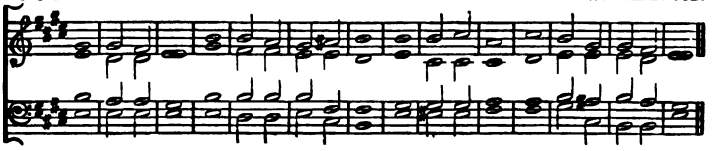

706

Dr. Stainer, from Spohr.

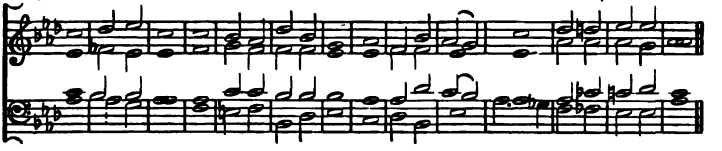

707

T. T. Trimnell.

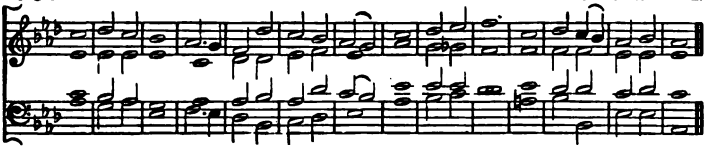

708

James Turle.

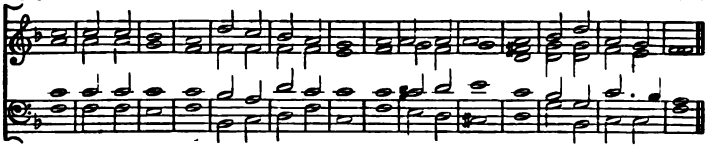

709

J. Walch.

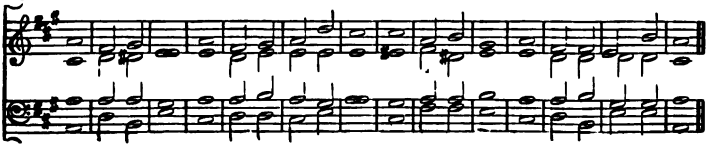

710

J. WALCH

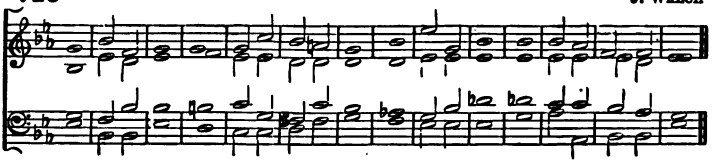

711

DR. WALMISLEY.

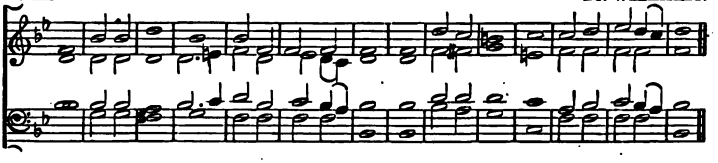

712

C. J. WHITTINGTON.

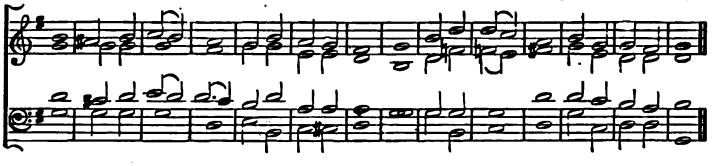

713

W. WILCOX.

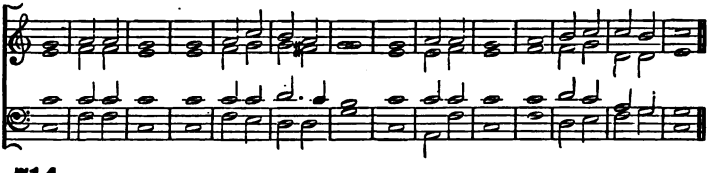

714

W. WILCOX.

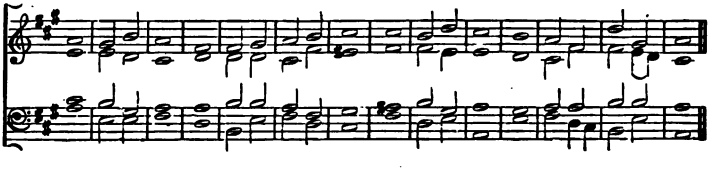

## 715 Dudbridge. 3. 7.7. 7.3. E. Moss.

By permission, from "Home Hymn Book."

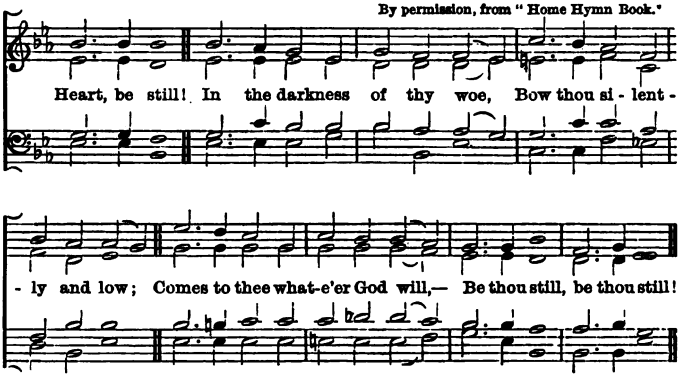


## 716 St. Winifred's. 4.4.7. 8.8.7.

Rev. Sir F. A. G. Ouseley.

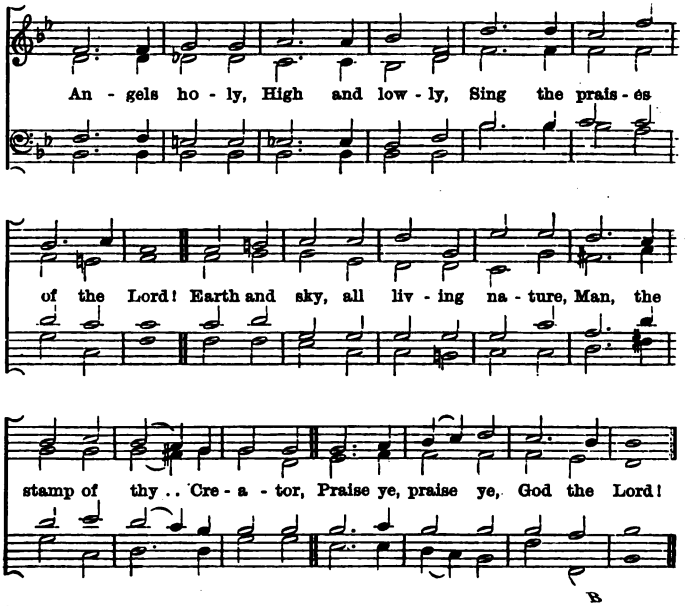

## 717 Windermere. 4.4.7. 8.8.7.

F. C. Maker.

*cres.*

*p*

An - gels ho - ly, High and low - ly, Sing the prais - es of the Lord!

*f*

Earth and sky, all liv - ing na - ture, Man, the stamp of

*f*

thy Cre - a - tor, Praise ye, praise ye, God the Lord.

*ff*

*ff*

## 718 Burstmonceux. P.M.

E. Prout.

*Slowly and tenderly.*

Come Thou, O come; Sweet - est and kind - li - est,

Giv - er of tran - quil rest . . Un - to the wea - ry soul;

In all an - xi - e - ty With pow'r from heav'n on high . . Con - sole.

## 719 Ora, labora. 4. 10.10.10. 4.

Sir R. P. Stewart.

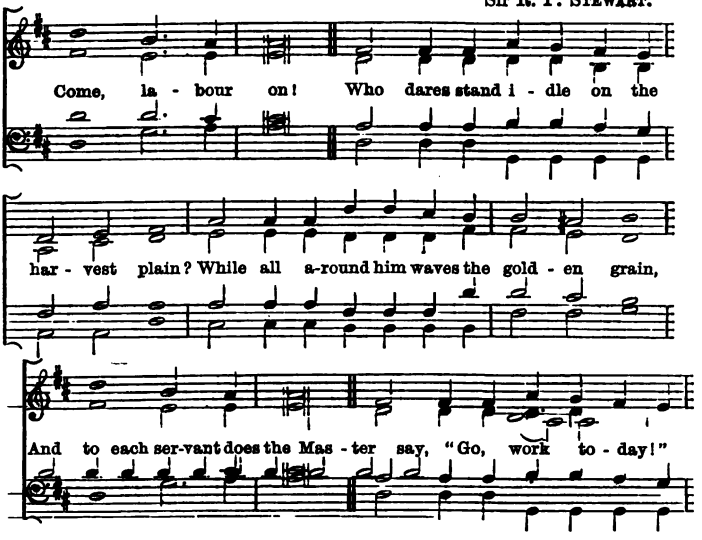


## 720 Santa Laura. P.M.

Dr. W. A. Barrett.

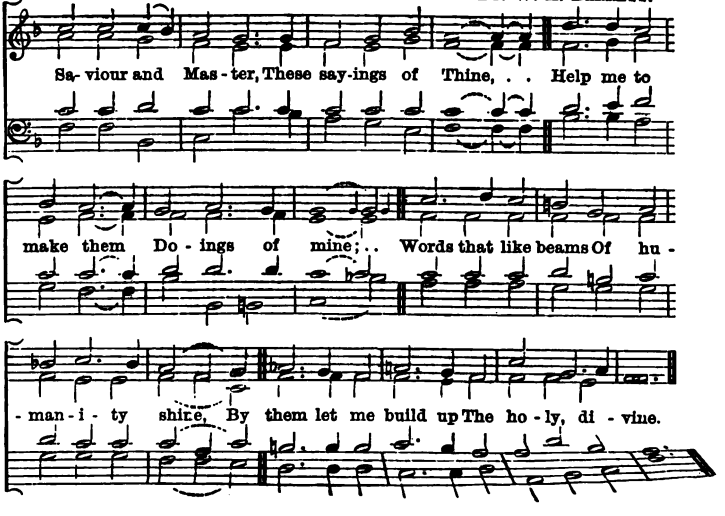

## 721 Fatherland. 5.5. 8.8. 5.5. F. C. Maker.

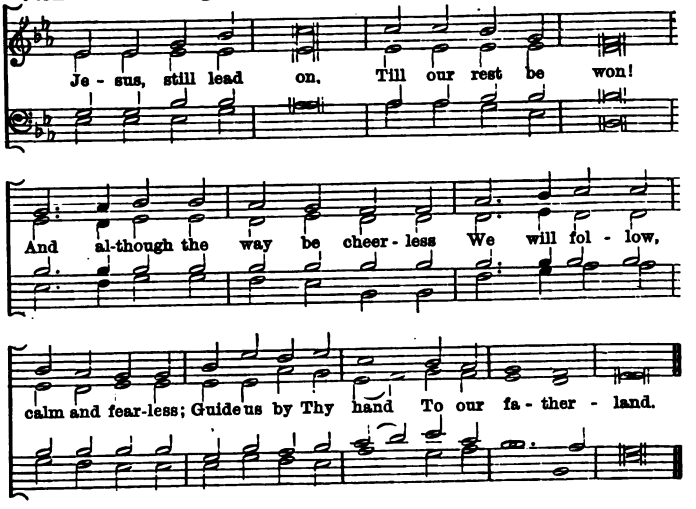


## 722 Spire. 5.5. 8.8. 5.5. Adam Dresse, 1680.

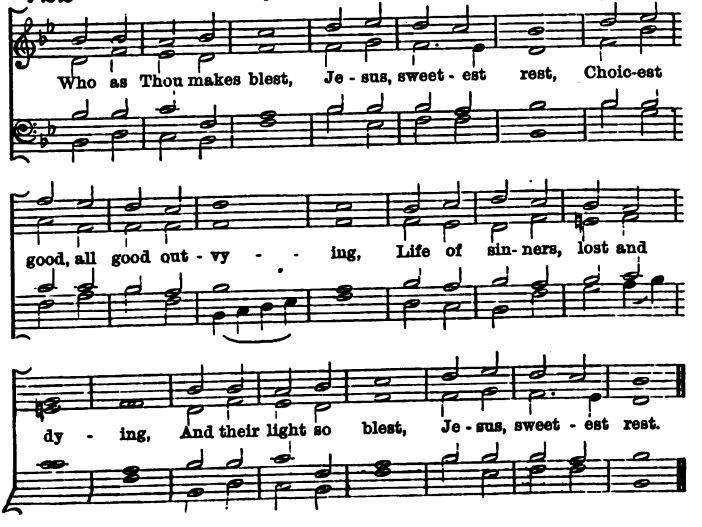

## 723 Harvest. 5.6. 6.5. 9.

JOHN ADCOCK.

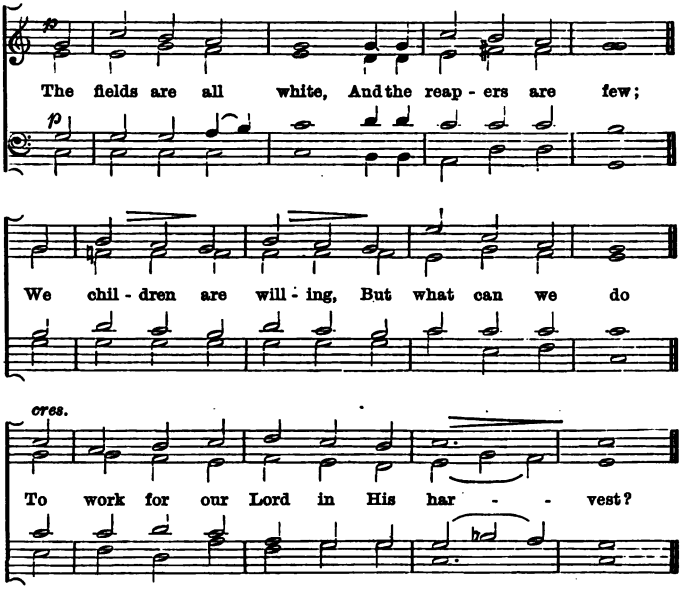


## 724 Reaping. 5.6. 6.5. 9.

ARTHUR BERRIDGE.

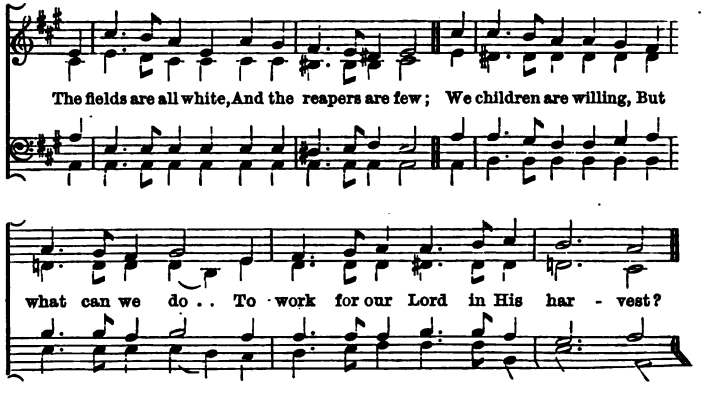

## 725 Lord God Omnipotent. 6.4. 6.4. 6.6.4. 6.4.

JOHN E. WEST.

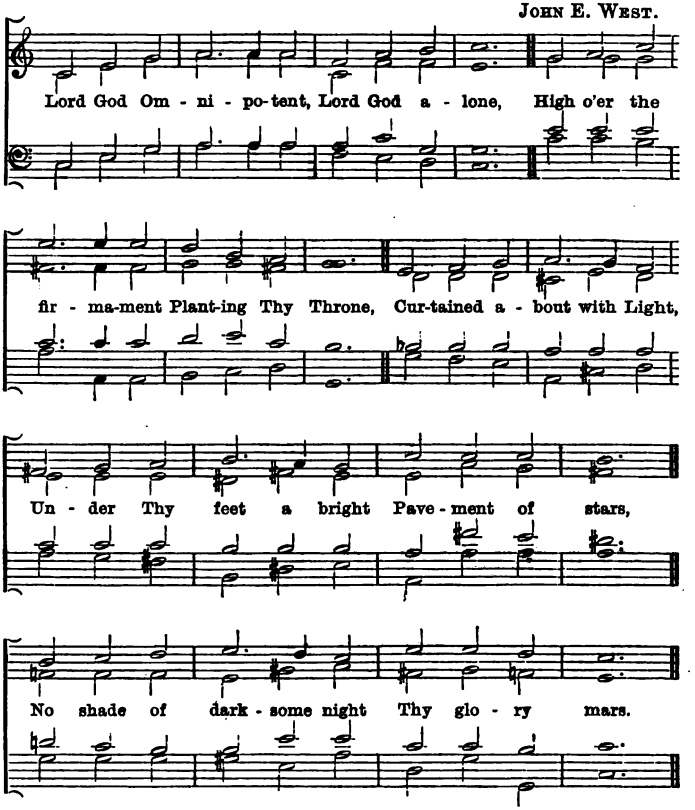


## 726 Gottlieb. 6.4. 6.4.

F. C. MAKER.

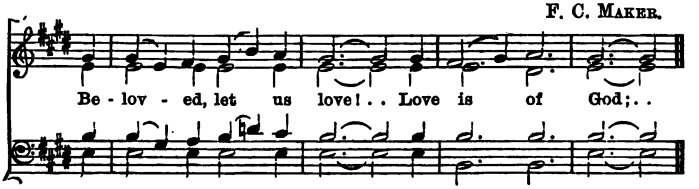

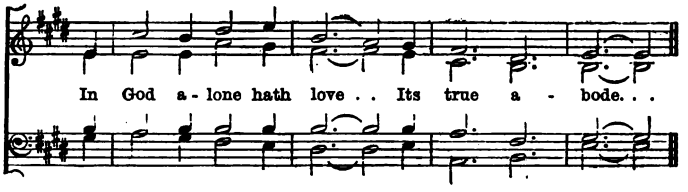


## 727 Broomsgrove. 6.4. 6.4. 6.7. 6.4.

F. C. Maker.

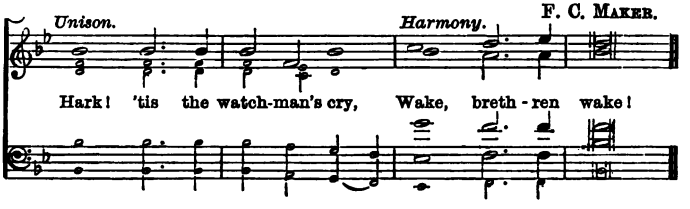


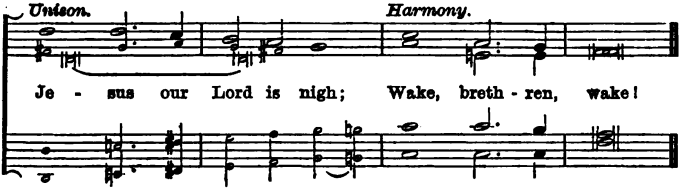


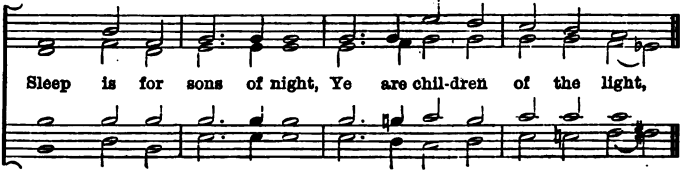


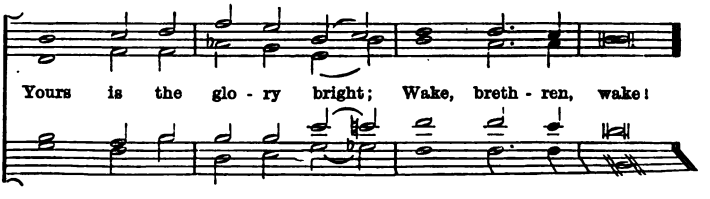

## 728 Eversley. 6.5. (8 lines.)

J. W. Elliott.

Sa - viour, bless - ed Sa - viour, Lis - ten while we sing;

Hearts and voi - ces rais - ing Prais - es to our King.

All we have to of - fer, All we hope to be,

Bo - dy, soul, and spi - rit, All we yield to Thee.

## 729 Midian. 6.5. (8 lines.)

Arthur Carnall.

Chris-tian, dost thou see . . them On the o - ly ground,

How the troops of Mi - dian Prowl and prowl a - round?

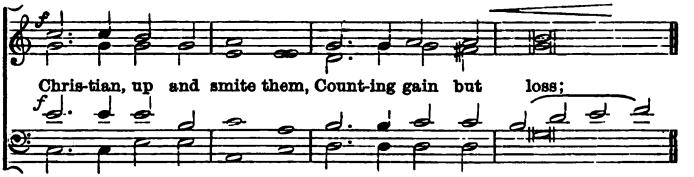


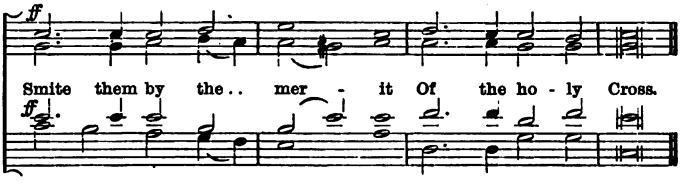


## 730 Princetborpe. 6.5. (8 lines.)

W. Pitts.

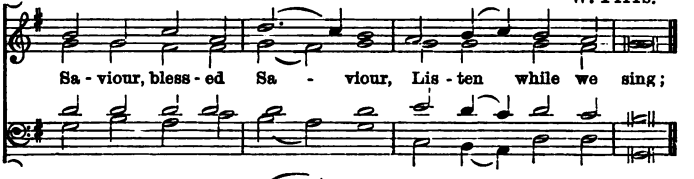


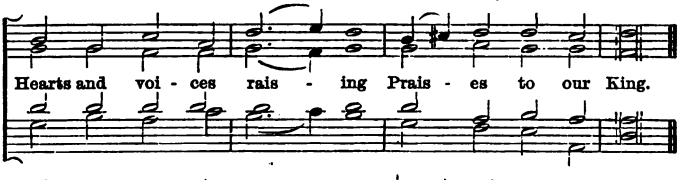


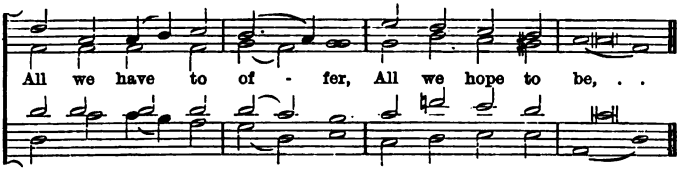


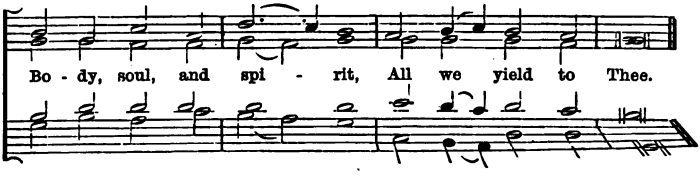

## 731 Ambleside. 6.5. (12 lines.)

ALBERT LOWE.

From the "Song of Praise," by permission of Lady Victoria E. Freke.

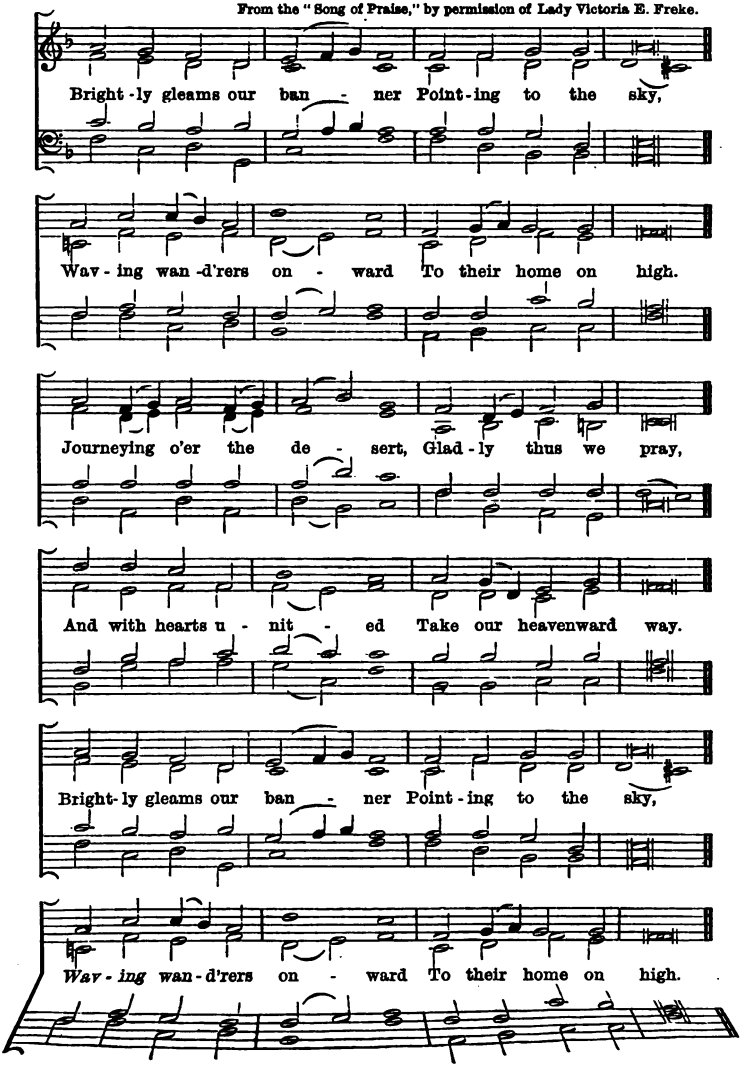

## 732 Brightly Gleams. 6.5. (12 lines.)

H. M. Higgs.

Bright-ly gleams our ban-ner Point-ing to the sky,

Wav-ing wan-d'rers on-ward To their home on high.

Journeying o'er the de-sert, . . Glad-ly thus we pray,

And with hearts u-nit-ed Take our heaven-ward way.

*Ped.*

Bright-ly gleams our ban-ner Point-ing to the sky,

*rall.*

Wav-ing wan-d'rers on-ward To their home . . on high.

## 733 Onward, Christian Soldiers. 6.5. (12 lines.)

PERCY J. STARNES.

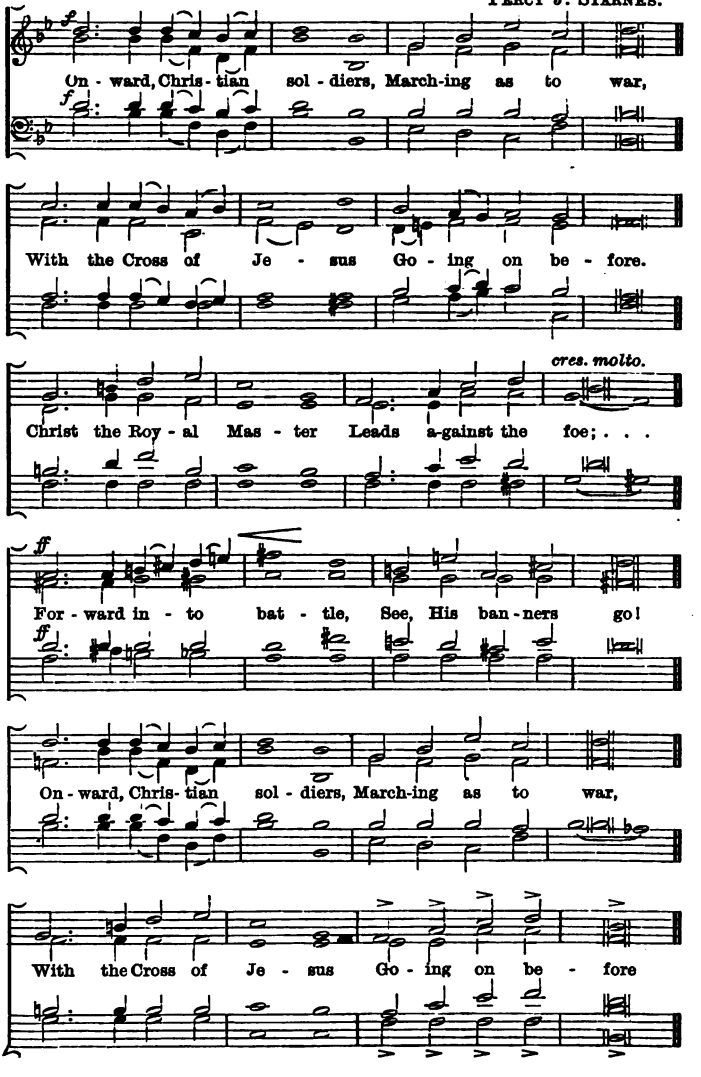

## 734 St. Joseph. 6.5. (12 lines.)

H. Elliot Button.

On-ward, Christian sol - diers, March-ing as to war, . . .

With the Cross of Je - sus Go-ing on be - fore.

*Org.*

Christ the Roy-al Mas - ter Leads a-gainst the foe; . . . .

For-ward in - to bat - tle, See, His ban-ners go!

On-ward, Christian sol - diers, March-ing as to war, . . . .

With the Cross of Je - sus Go-ing on be - fore.

## 735 Sumus Tibi. 6.5. (12 lines.)

H. Elliot Button.

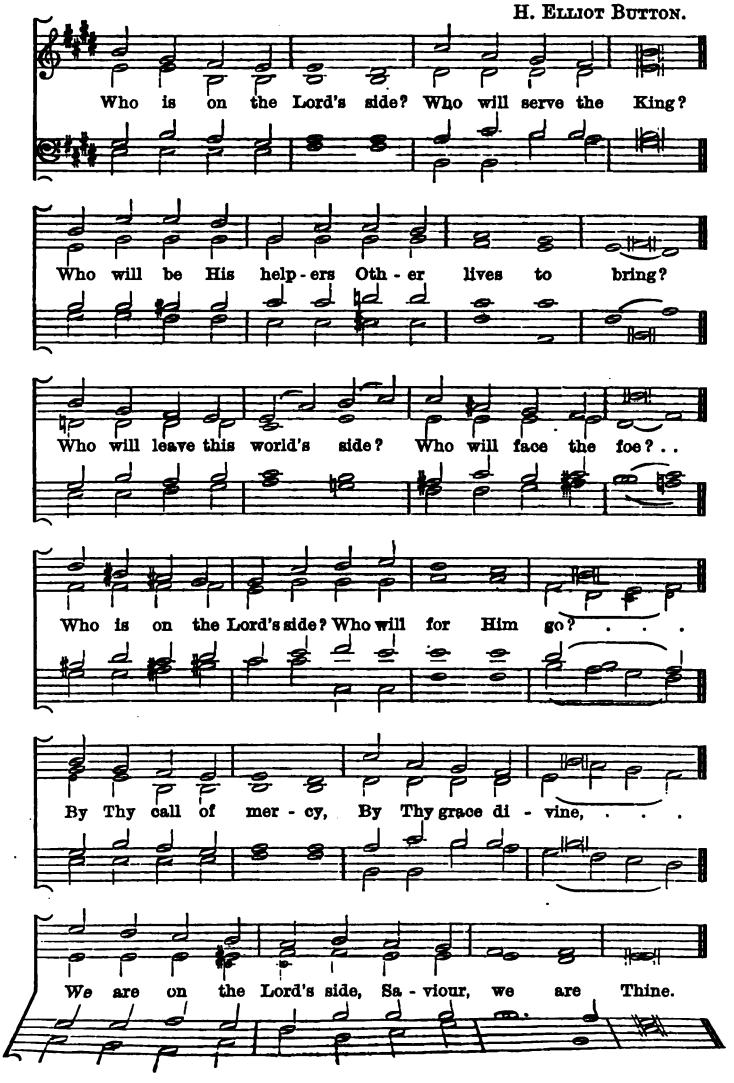

## 736 Watchword. 6.5. (12 lines.) J. Stainer.

From the "Song of Praise," by permission of Lady Victoria E. Freke.

For - ward! be our watch - word, Steps and voi - ces joined;

Seek the things be - fore us, Not a look be - hind;

Burns the fie - ry pil - lar At our ar - my's head;

*ff*

Who shall dream of shrink - ing, By our Cap - tain led?

For - ward thro' the de - sert Thro' the toil and fight;

Jor - dan flows be - fore . . us, Si - on beams with light.

## 737 Sunderland. 6.5. 6.5. 6.6. 6.5.

ERSKINE ALLON.

When shall we meet a - gain, Meet ne'er to sev - er?

When will peace wreathe her chain Round us for ev - er?

Our hearts will ne'er re - pose, Safe from each blast that blows,

In this dark vale of woes; Nev - er, no, nev - er.

## 738 St. Osyth. 6.6.4. 8.8.4.

J. W. ELLIOTT.

*p* So tired!—I fain would rest, But, Lord, Thou knowest best, I

*p* wait . . on Thee. I will toil on from day to

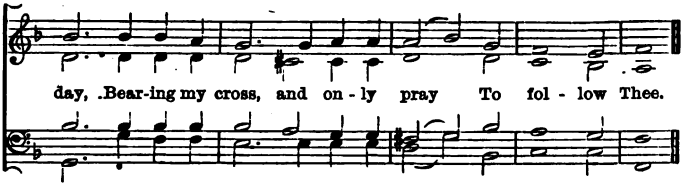


## 739 Ah Jesus! 6.6. 6.6.

German.

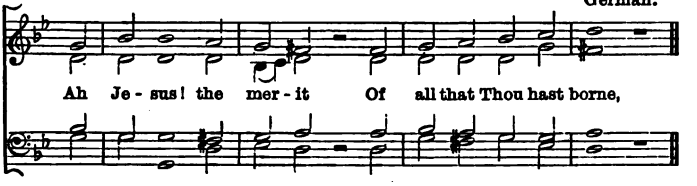


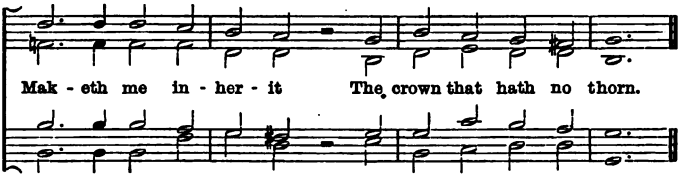


## 740 Proctor. 6.6. 6.6.

E. Minshall.

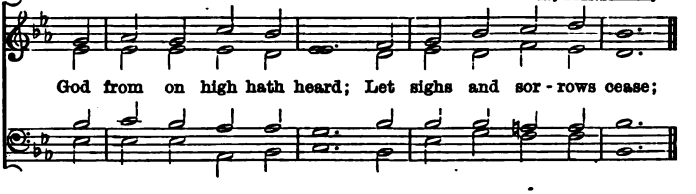


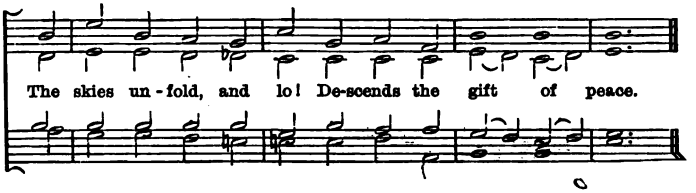

## 741 Havergal. 6.6. 6.6. 6.6.

J. W. Elliott.

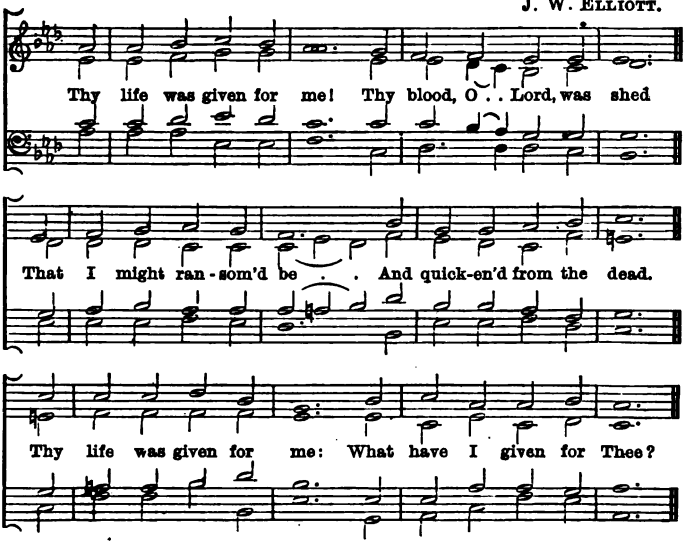


## 742 Invitation. 6.6. 6.6. 6.6. 6.6. 3.

F. C. Maker.

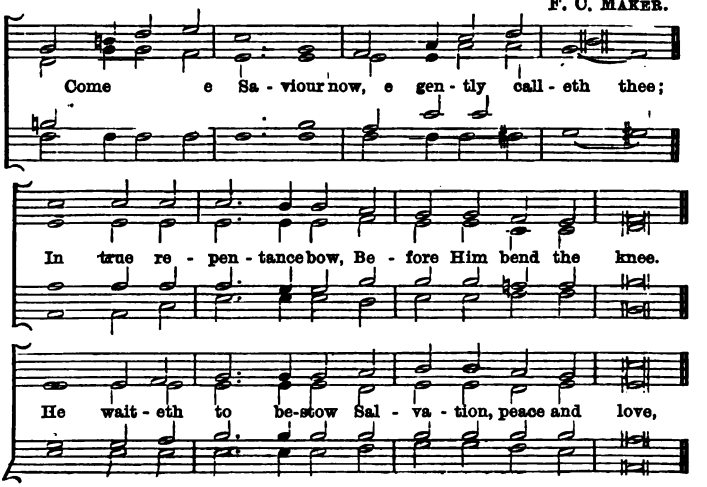

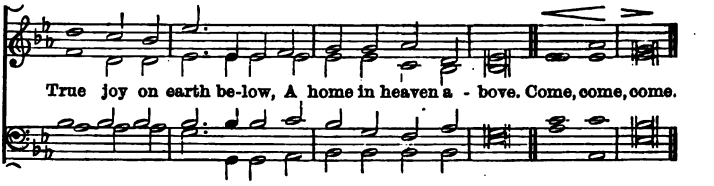


## 743 Peace. 6.6. 6.6. 6.6. 10.10.

H. Elliot Button.

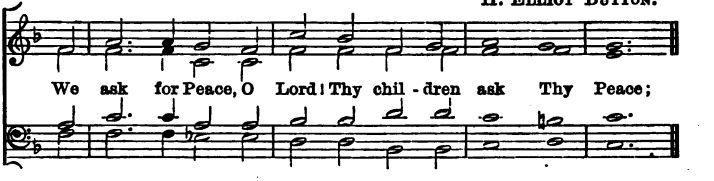


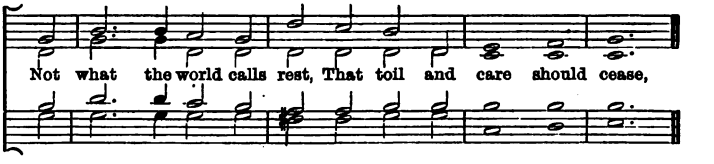


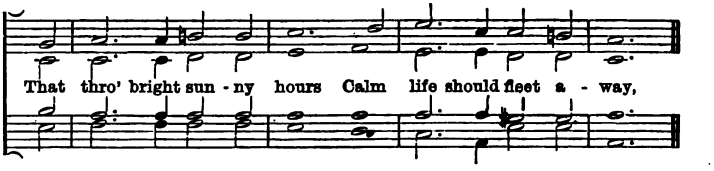


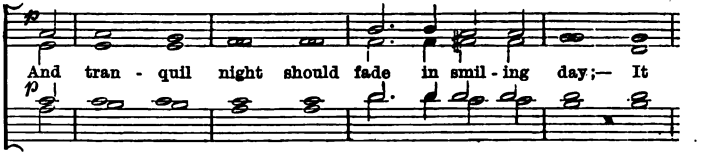


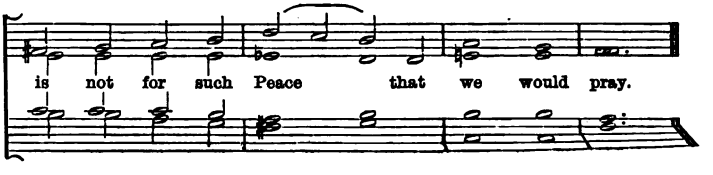

## 744 Brookwood. 6.6. 6.6. 6.6. 6.8.

J. Walch.

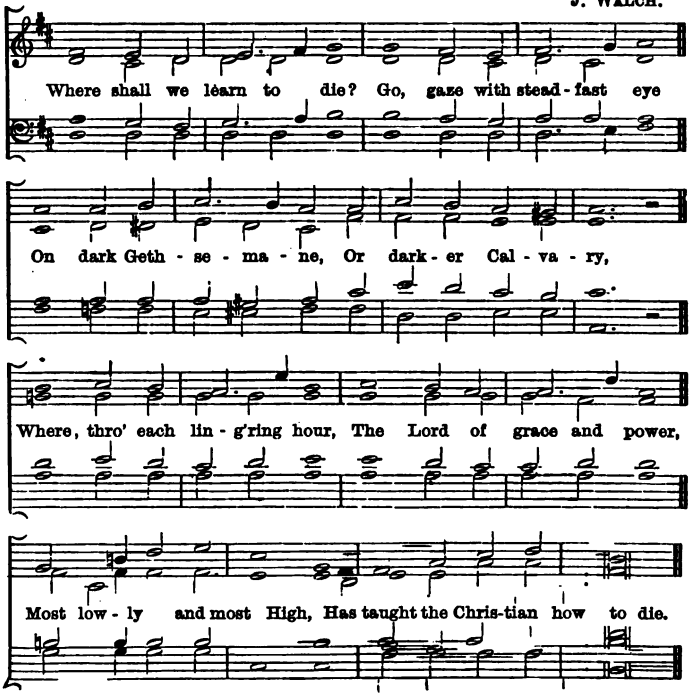


## 745 Gopsal. 6.6. 6.6. 8.8.

Handel.

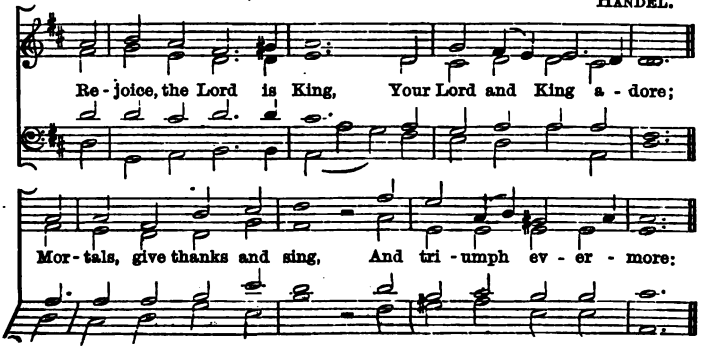

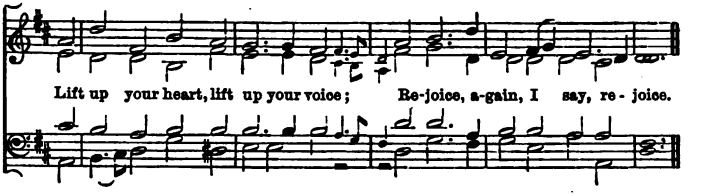


## 746 Hushed was the Evening Hymn. 6.6. 6.6. 8.8.

ARTHUR SULLIVAN.

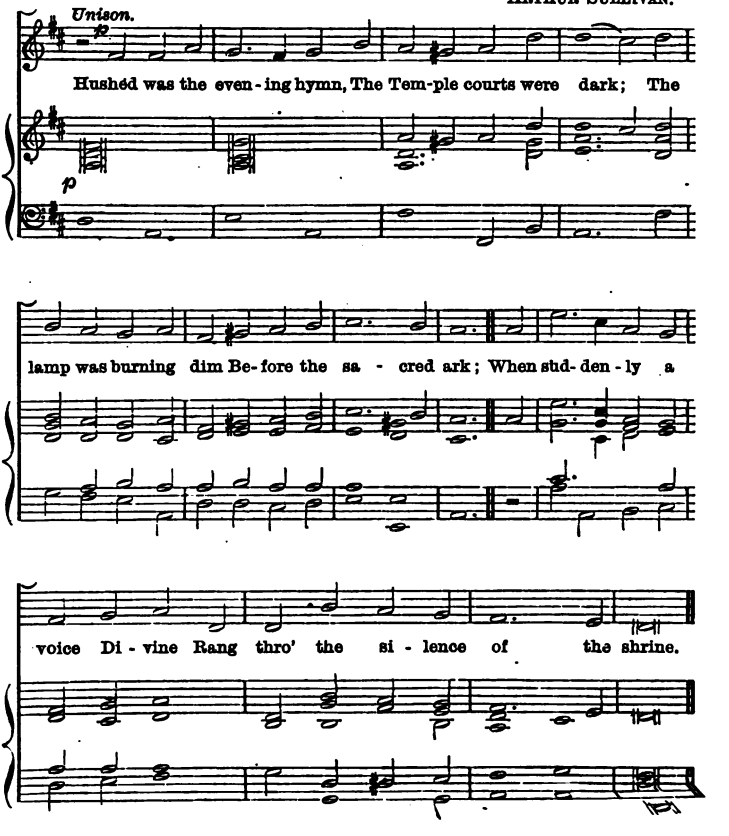

## 747 Portus Salutis. 6.6. 6.6. 8.8.

ARTHUR MORRIS EDWARDS.

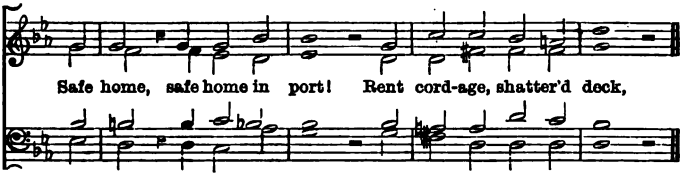


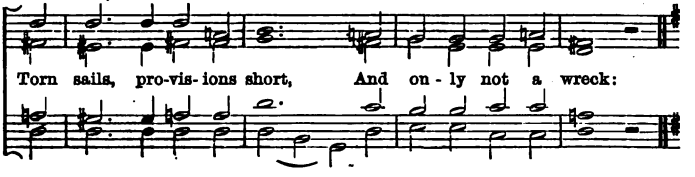


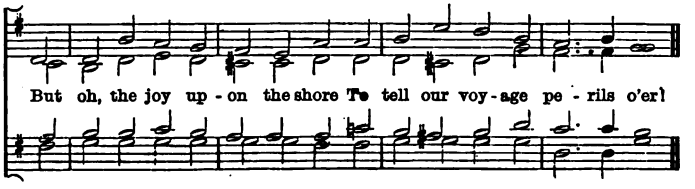


## 748 Coronamento. S.M. D.

J. WALCH.

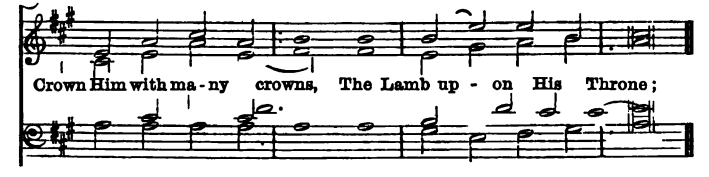


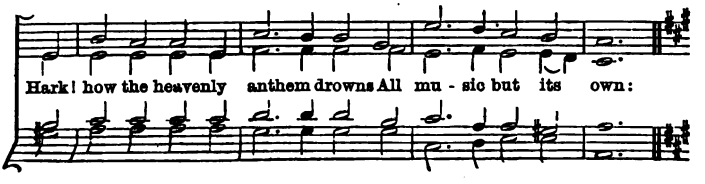

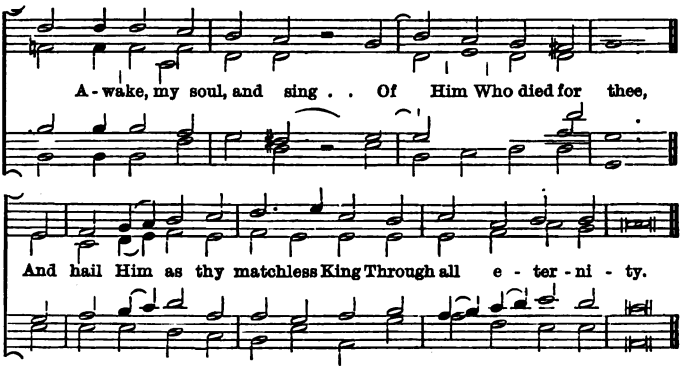


## 749 Diademata. S.M. D. Sir G. J. Elvey.

By permission, from "Hymns Ancient and Modern."

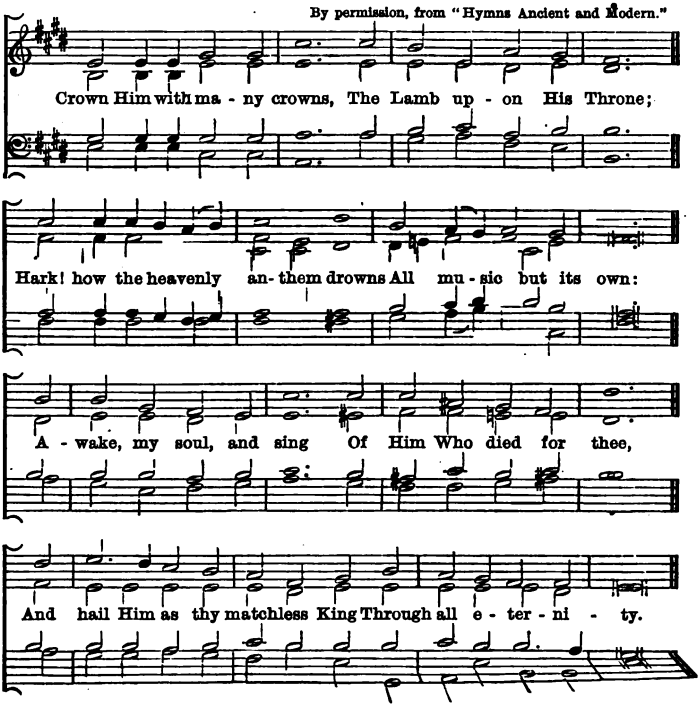

## 750 Rabboni. 6.6. 8.6. 10.12.

S. Reay.

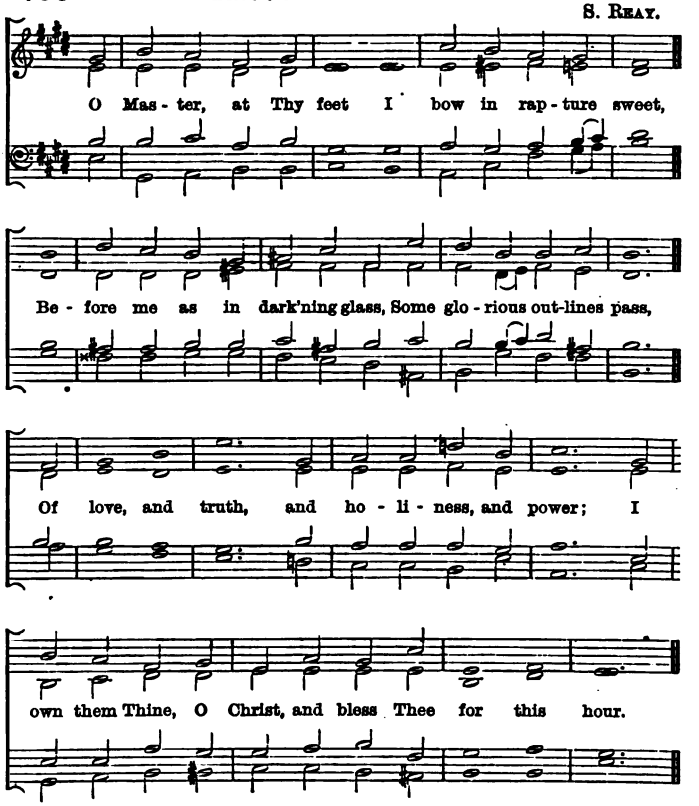


## 751 Bingham. 6. 8.8.8. 6.

Arthur H. Brown.

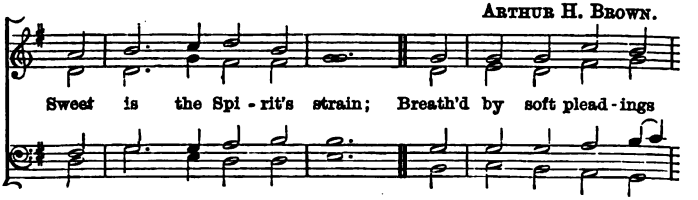

in - ly heard, By all the heart's deep foun - tains, stirr'd By

conscience, and the writ - ten word; Come, wanderers, home a - gain!

## 752 Margrave. 6.6. 8.6. 8.6. 8.6.

W. C. Filby.

♩=108.

Stand up be - fore your God, A mul - ti - tude so bright,

Saints, martyrs, and con - fes - sors all, In ra-diant robes of white:

The Church be-low would join you now, And her sad soul would raise,

From earth - ly tears and gloom - y fears, In a glo-rious act of praise.

## 753 Protection. 6.10. 10.10.

F. C. Maker.

Fa - ther, our chil - dren keep! . . We know not what is com-ing

on the earth; Be-neath the sha - dow of Thy heav'nly wing, O

keep them, keep them, Thou who gav'st them birth.

## 754 Leamington. 7.4. 7.4. 7.4. 7.4.

W. C. Filby.

♩=120.

Stand-ing forth on life's rough way, Fa - ther, guide them;

Oh! we know not what of harm May be - tide them; . .

'Neath the sha - dow of Thy wing, Fa - ther, hide them; . .

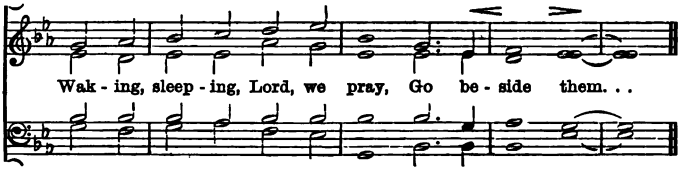


## 755 Dorcas. 7.5. 7.5.

H. Ernest Nichol.

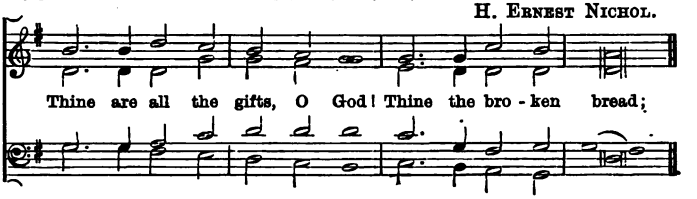


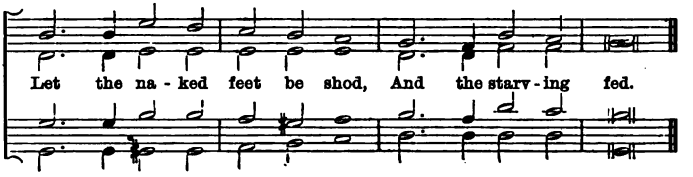


## 756 God's Gifts. 7.5. 7.5.

Ferris Tozer.

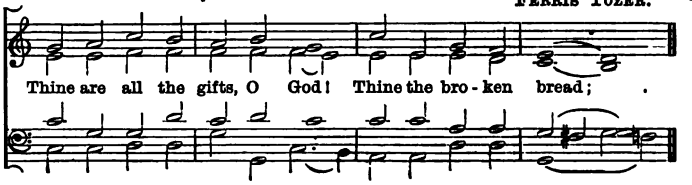


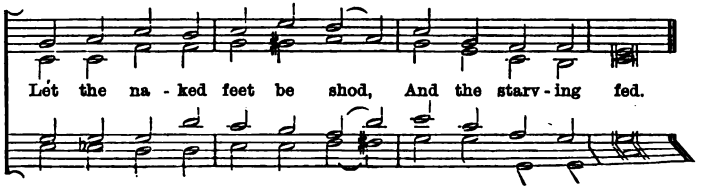

## 757 Jehovah Shammah. 7.5. 7.5. 7.5. 7.5. 8.8.

Dr. Bennett Gilbert.

When the wea - ry, seek - ing rest, To Thy good - ness flee,

When the hea - vy la - den cast All their load on Thee;

When the trou - bled, seek - ing grace, On Thy Name shall call;

When the sin - ner seek - ing life, . . At Thy feet shall fall:

Hear then, in love, O Lord, the cry, In heav'n Thy dwelling-place on high.

## 758 Notre Dame. 7.6. 7.6. or 7.6. 7.6.6.

Ch. Gounod.

The night is clos - ing o'er us, And sha - dows stalk a -

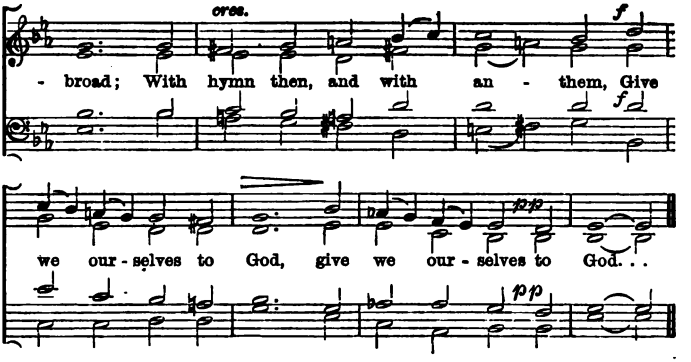


## 759 I love to hear the story. 7.6. 7.6. 7.6. 7.6.

JOHN E. WEST.

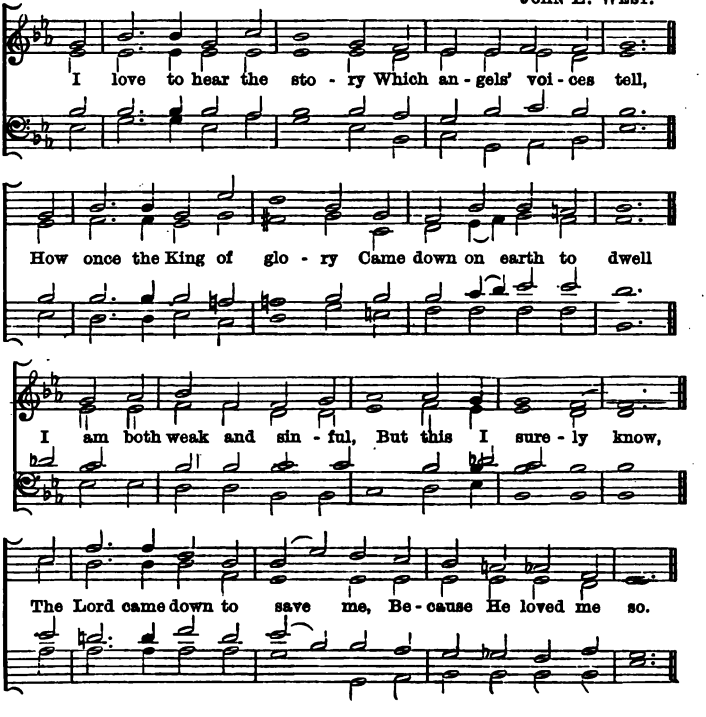

## 760 Angels' Story. 7.6. 7.6. 7.6. 7.6. Dr. A. H. Mann.

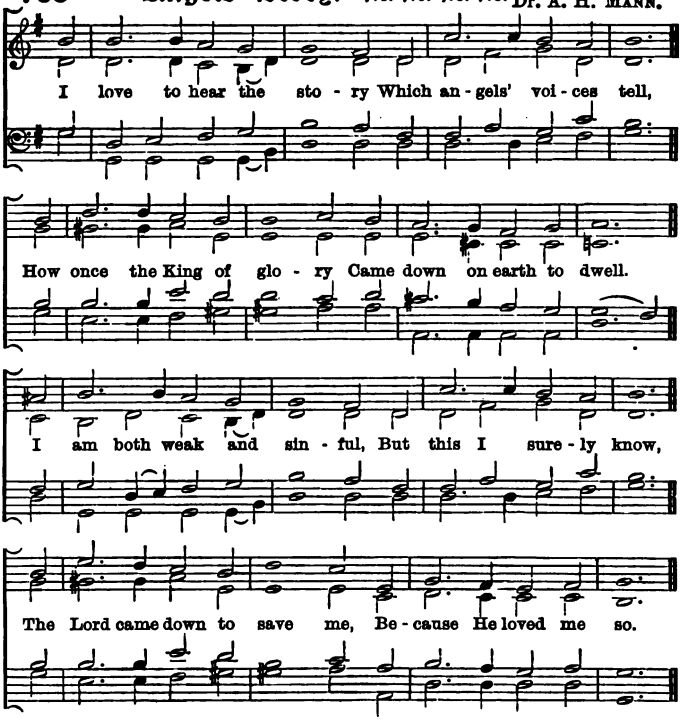


## 761 Cara Patria. 7.6. 7.6. 7.6. 7.6. H. M. Higgs.

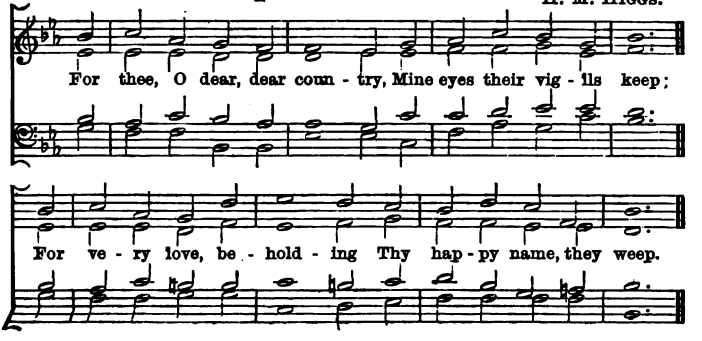

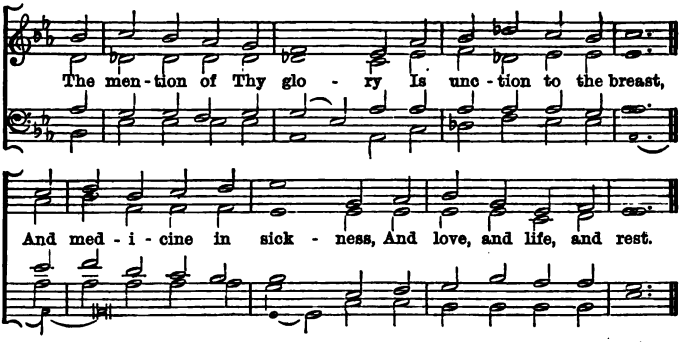


## 762 Come unto Me. 7.6. 7.6. 7.6. 7.6.

Rev. J. B. Dykes.

By permission, from "Hymns Ancient and Modern."

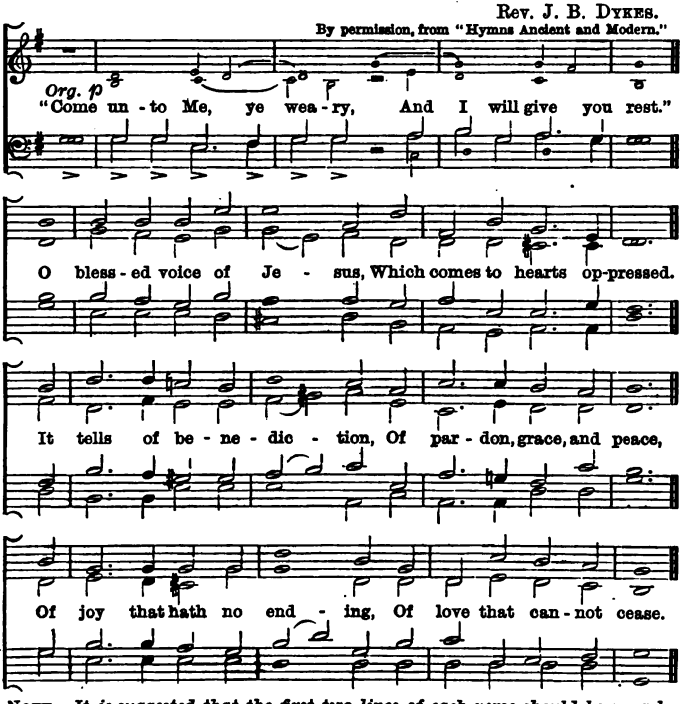


NOTE.—*It is suggested that the first two lines of each verse should be sung by Tenors and Basses only, but if necessary they may be sung in Octaves by all the voices.*

## 763 Day of Rest. 7.6. 7.6. 7.6. 7.6.

J. W. Elliott.

O day of rest and glad-ness, O day of joy and light,

O balm of care and sad-ness, Most beau-ti-ful, most bright;

On thee, the high and low-ly, Thro' a-ges joined in tune,

*Unison.* *Harmony.*

Sing Ho-ly, Ho-ly, Ho-ly, To the great God Tri-une.

*Man.* *Ped.*

## 764 Evening. 7.6. 7.6. 7.6. 7.6.

H. Elliot Button.

O When eve-ning sha-dows ga-ther, And twi-light gen-tly fades;

When all is still and si-lent In mid-night's dark-er shades;

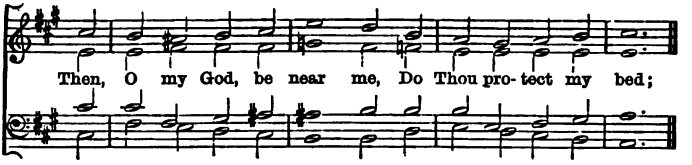


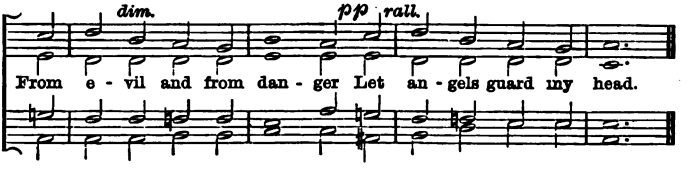


## 765 Jerusalem. 7.6. 7.6. 7.6. 7.6.

THOMAS ADAMS.

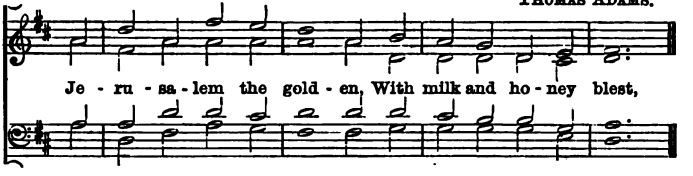


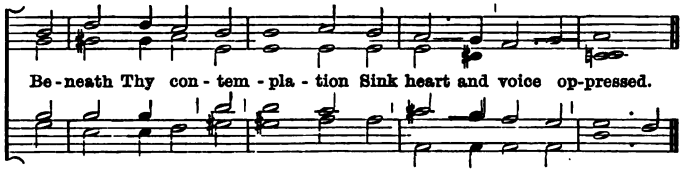


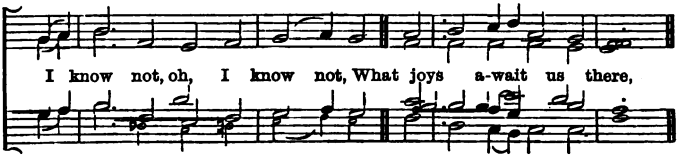


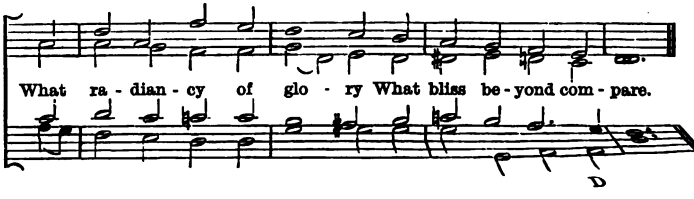


D

## 766 Jesu, Magister Bone. 7.6. 7.6. 7.6. 7.6.

Rev. J. B. Dykes.

From the "Song of Praise," by permission of Lady Victoria E. Freke.

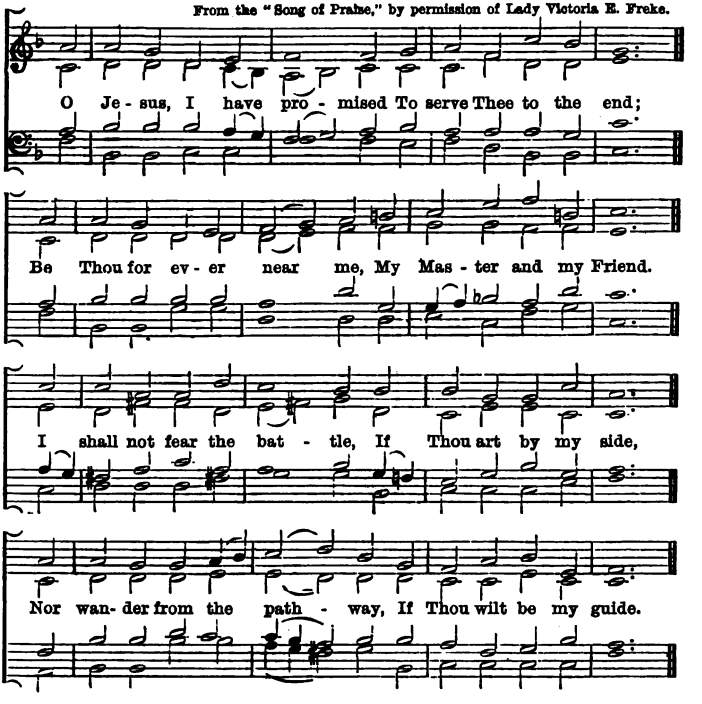


## 767 Lancashire. 7.6. 7.6. 7.6. 7.6.

H. Smart.

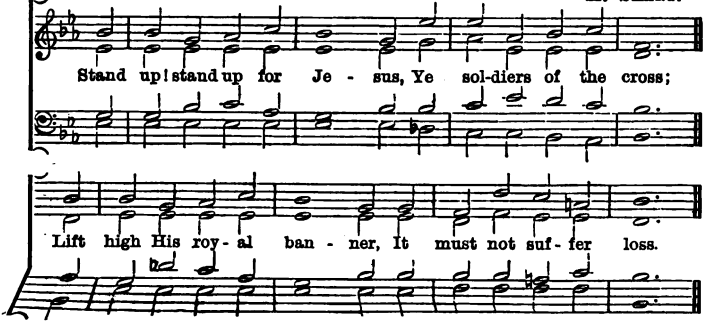

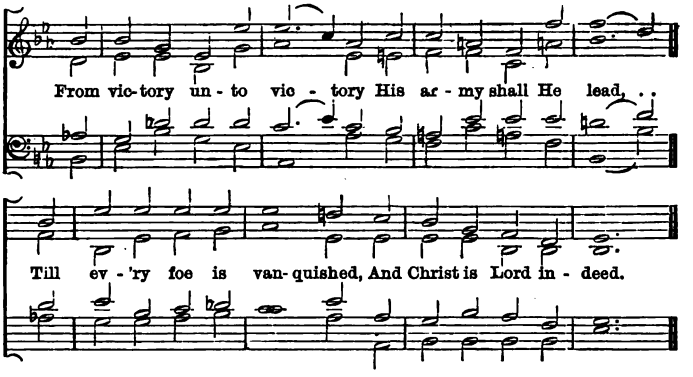


## 768 Light of the World. 7.6. 7.6. 7.6. 7.6.

HENRY R. BIRD.

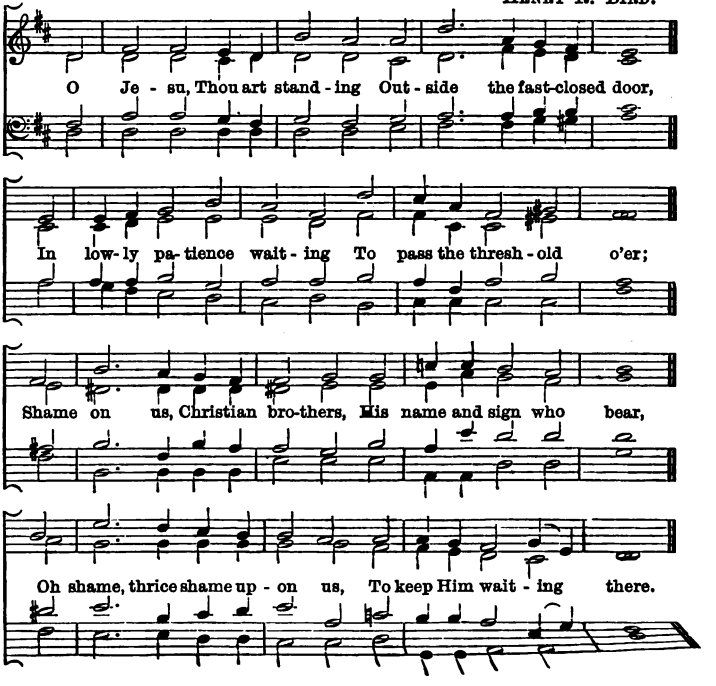

## 769 Lux Mundi. 7.6. 7.6. 7.6. 7.6.

ARTHUR SULLIVAN.

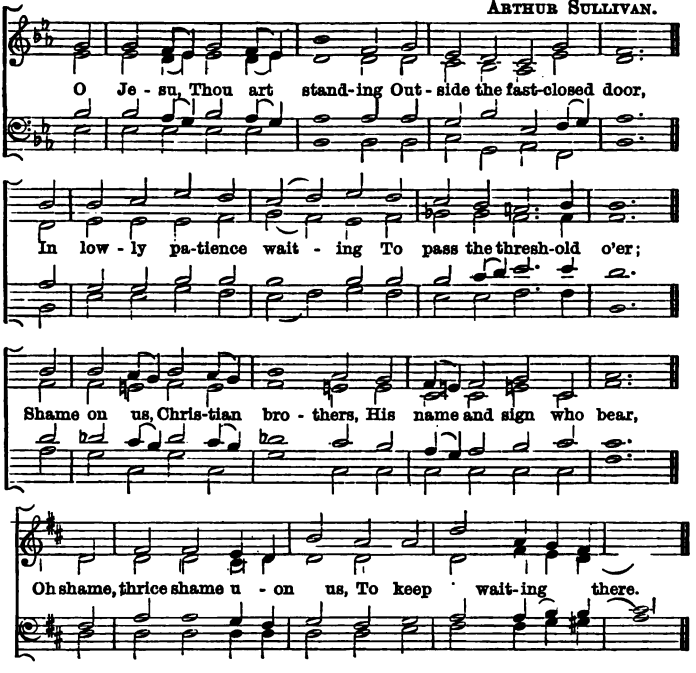


## 770 Pearsall. 7.6. 7.6. 7.6. 7.6.

*St. Gall Katholische Gesangbuch.*

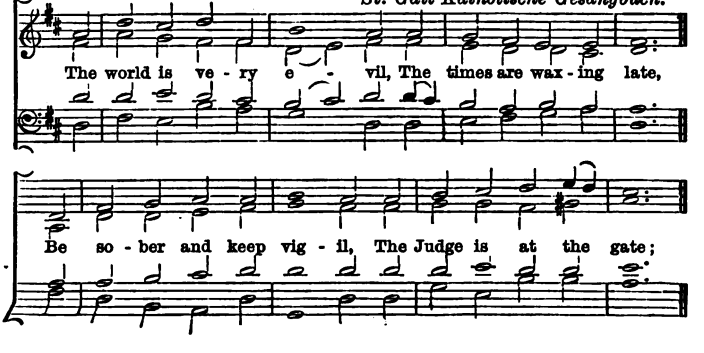

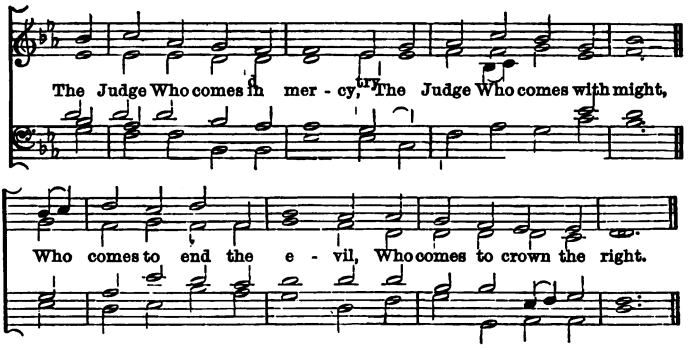


## 771 St. Anselm. 7.6. 7.6. 7.6. 7.6.

J. Barnby.

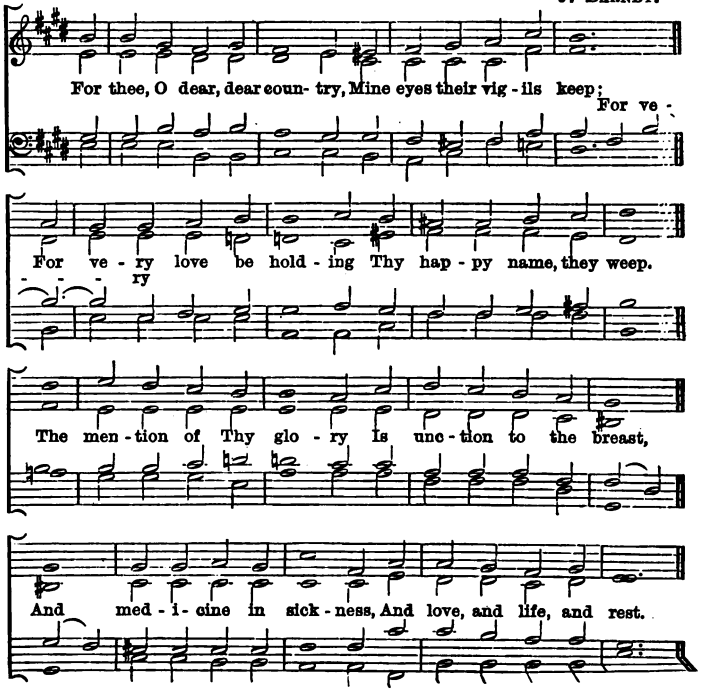

## 772 Tours. 7.6. 7.6. 7.6. 7.6.

BERTHOLD TOURS.

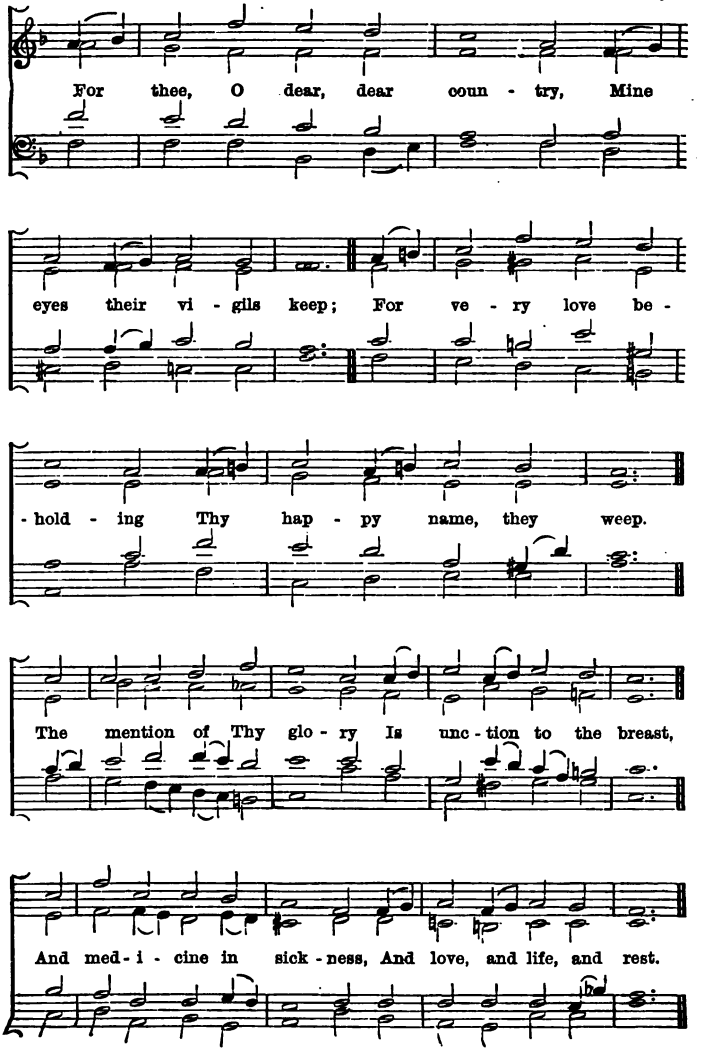

## 773 The Old, Old Story. 7.6. 7.6. 7.6. 7.6.

Rev. Edward Husband.

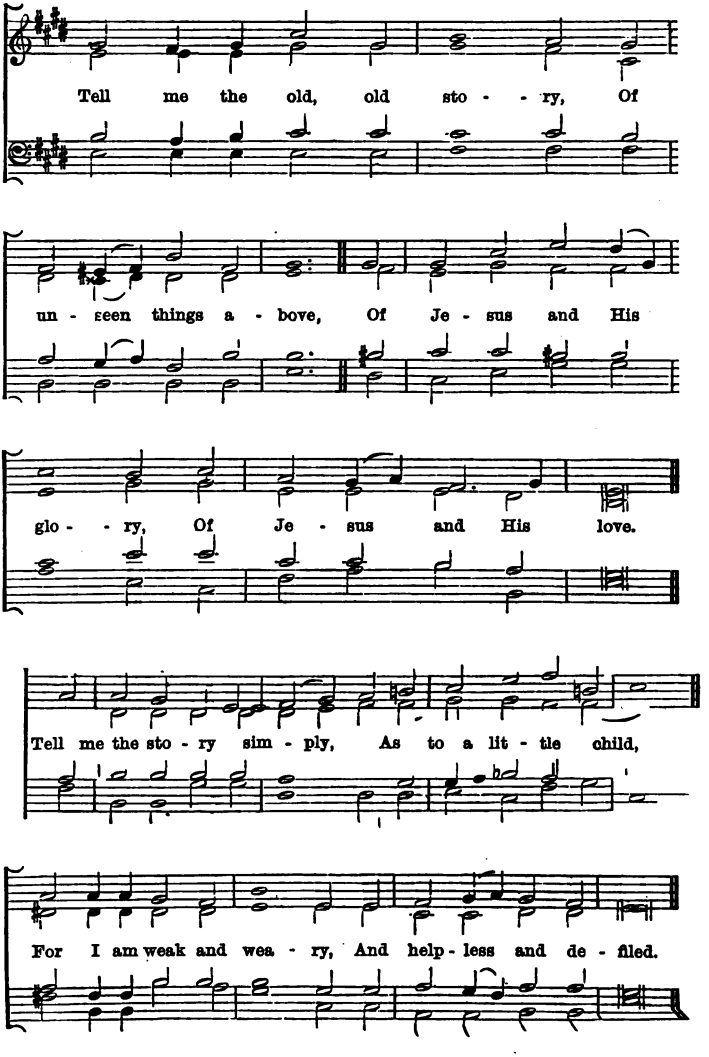

## 774 Wir pflügen. 7.6. 7.6. 7.6. 7.6. 6.6. 8.4.

German.

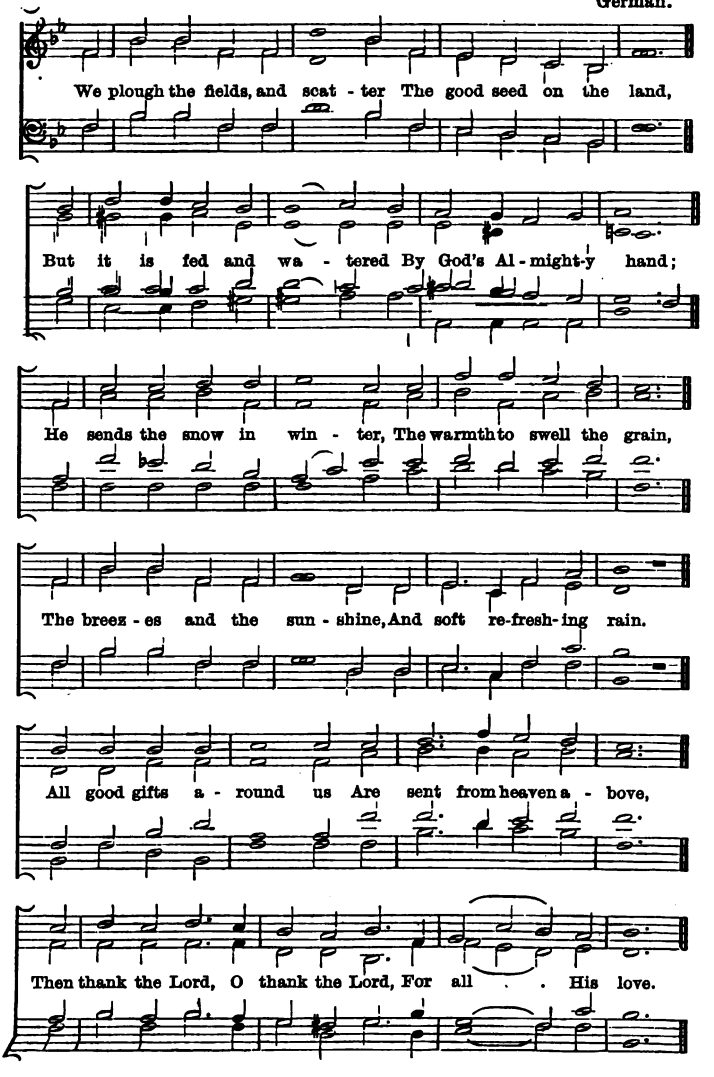

775 **Via Crucis.** Irr. Rev. J. B. Dykes.

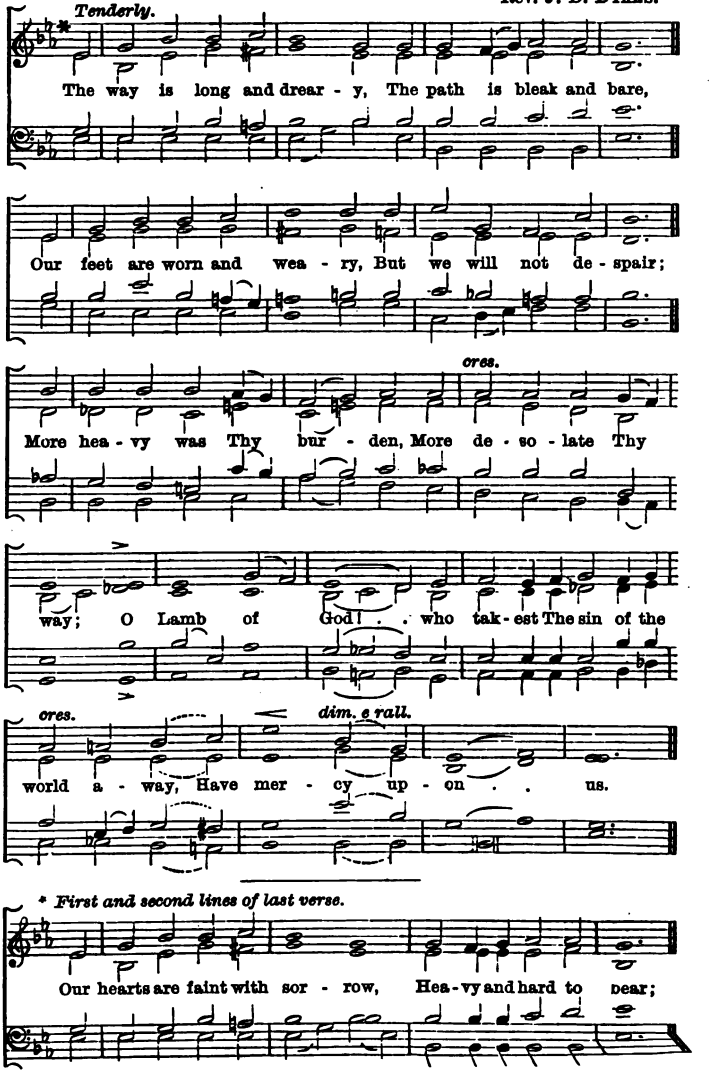

## 776 Sowing. 7.6. or C.M. (12 lines.)

H. M. Higgs.

The sow - er went forth sow - ing, The seed in se - cret slept,

Thro' weeks

Thro' weeks of faith and pa - tience, Till out the green blade crept;

of

And warmed by gold- en sun - shine, And fed by sil - ver rain, . .

At last the fields were whi - tened To har - vest once a -

- gain. . . O praise the heaven - ly Sow - er, Who

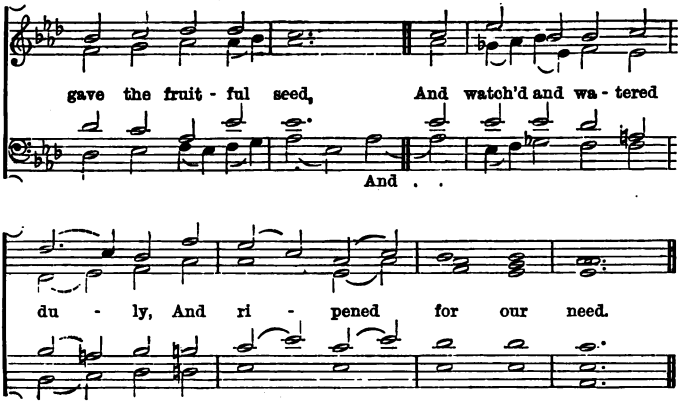


## 777 St. Winifred. 7.6. 7.6. 7.7.

J. Walch.

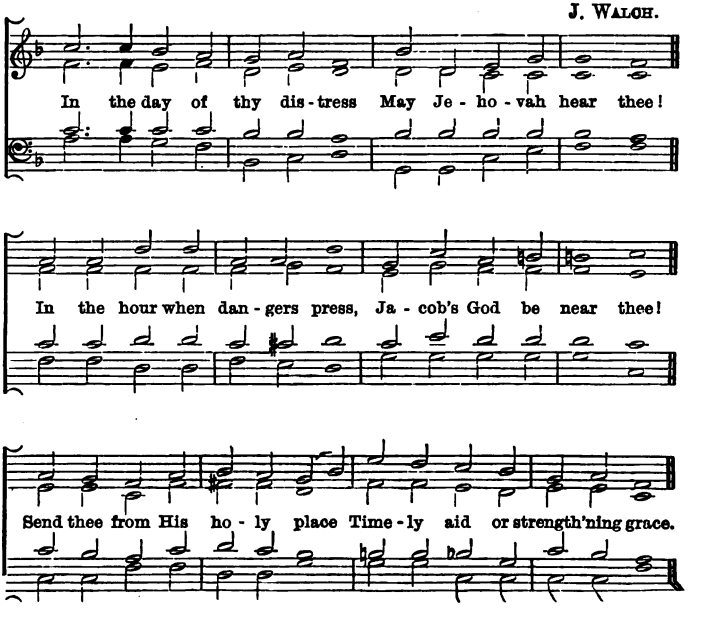

## 778 Commonwealth. 7.6. 7.6. 8.8. 8.5.

J. Booth.

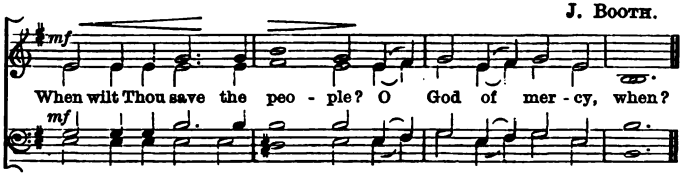


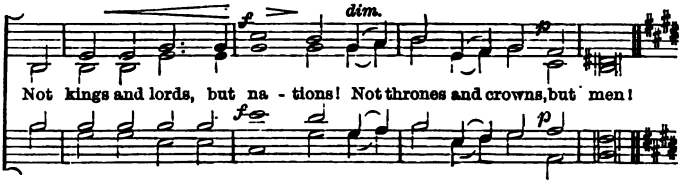


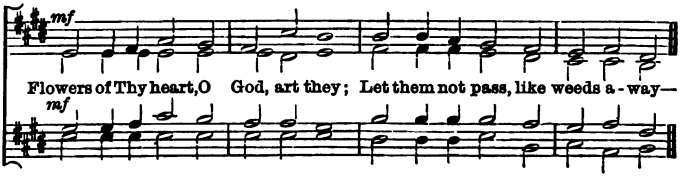


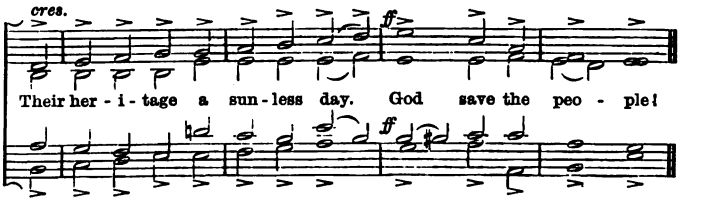


## 779 Now pray we. 7.6. 7.7. 7.6. 8.6.

Eliza Flower.

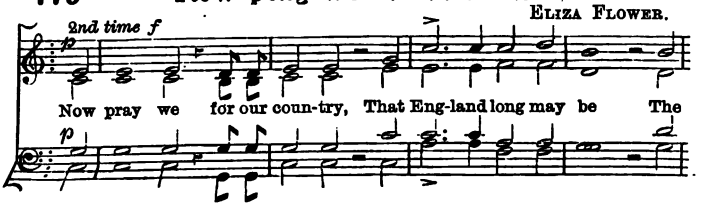

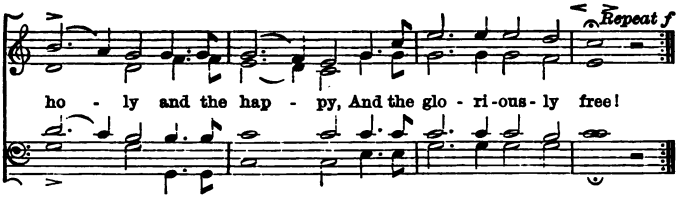


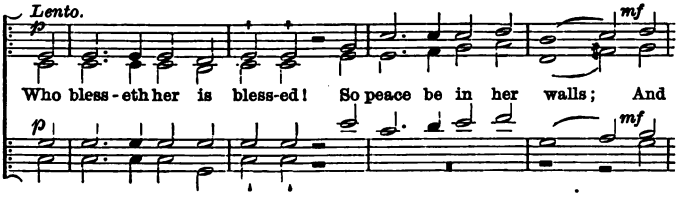


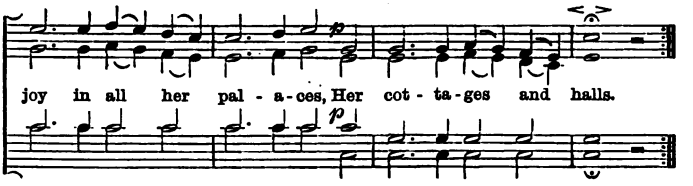


## 780 Hebden. 7.6. 8.6.

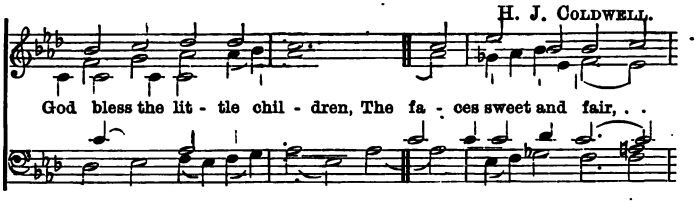


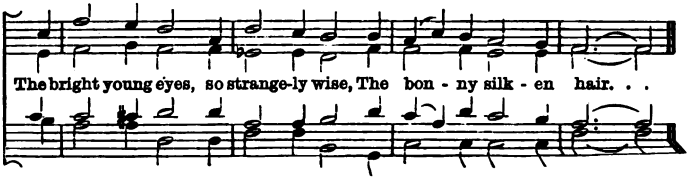

## 781 Alford. 7.6. 8.6. 7.6. 8.6.

Rev. J. B. Dykes.

By permission, from "Hymns Ancient and Modern."

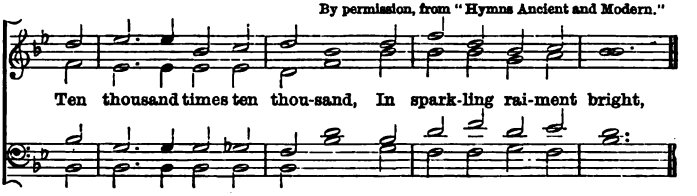


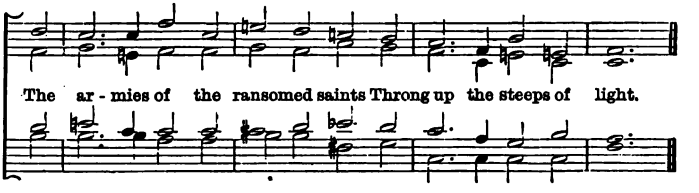


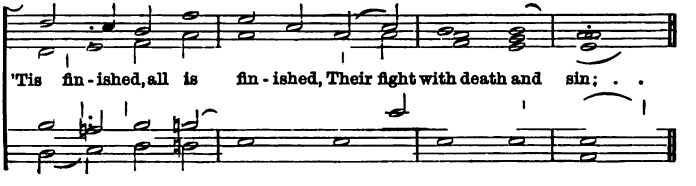


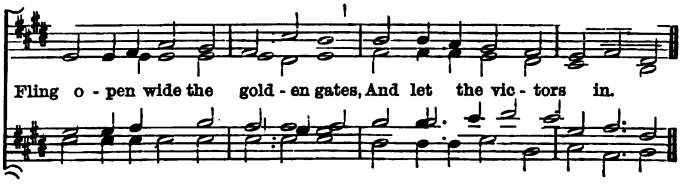


## 782 St. Christopher. 7.6. 8.6. 7.6. 8.6.

F. C. Maker.

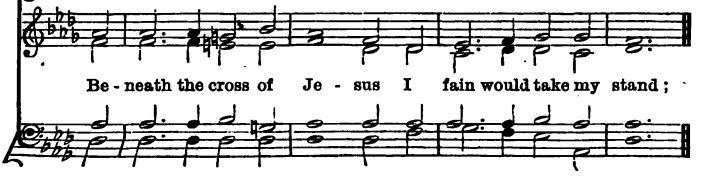

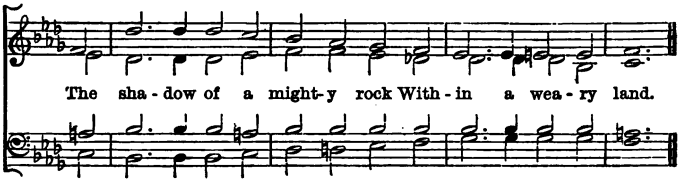


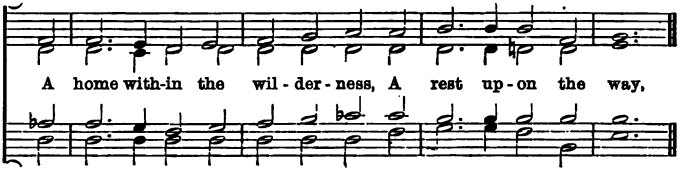


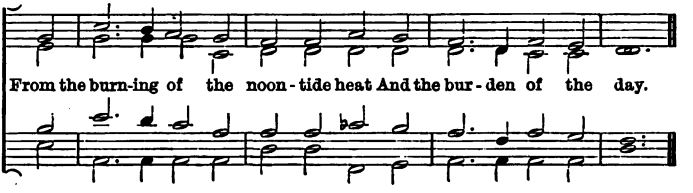


## 783 St. Millicent. 7.7.4.

ARTHUR SULLIVAN.

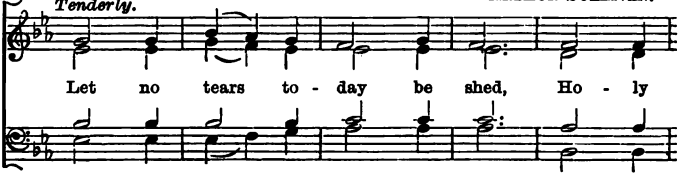


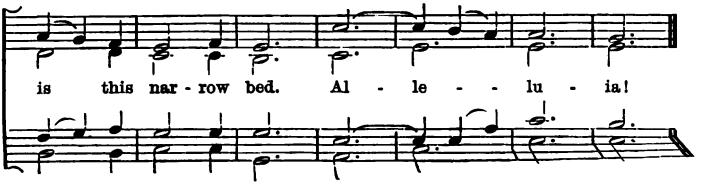

## 784 Lord of Love. 7.7.5. 7.7.5.

JOHN E. WEST.

When the Lord of Love was here, Hap- py hearts to Him were dear,

Though His heart was sad; Worn and lone - ly for our sake,

Yet He turned a - side to make All the wea - ry glad.

## 785 Lacrymæ. 7.7.7.

ARTHUR SULLIVAN.

Weep - ing as . . they go their way, Their dear Lord in

earth to lay, Late at e - ven!—who are they?

## 786 Agathos. 7.7. 7.3.

J. W. Elliott.

Christian! seek not yet re - pose, Cast thy dreams of ease a - way,

Watch and pray. . . .

Thou art in the midst of foes; Watch and pray, watch and pray.

## 787 Silent Night. 7.7.7.4.

Ferris Tozer.

In the dark and si - lent night, Blessed Lord, be Thou my light,

So shall noth - ing me af - fright. Hal - le - lu - - jah!

## 788 Stille Nacht. 7.7.7.4.

H. Elliot Button.

*cres.*

In the dark and si - lent night, Bless - ed Lord, be Thou my light,

So shall noth - ing me af - fright. Hal - le - lu - - jah!

E.

## 789 Clarence. 7.7. 7.7.

ARTHUR SULLIVAN.

*1st, 2nd, 3rd, and 4th verses.*

Win - ter reign- eth o'er the land, Freez - ing with its i - cy breath:

Dead and bare the tall trees stand, All is chill and drear as death.

*5th and 6th verses.*

But the sleep-ing earth shall wake, And the flowers shall burst in bloom.
So the saints from slum-ber blest, Ris - ing, shall a - wake and sing,

And all na - ture ris - ing break Glo-rious from its win - try tomb.
And our flesh in hope shall rest, Till there breaks the end - less spring.

## 790 St. Bees. 7.7. 7.7.

Rev. J. B. DYKES.

Hark, my soul! it is the Lord; 'Tis thy Sa- viour, hear His Word:

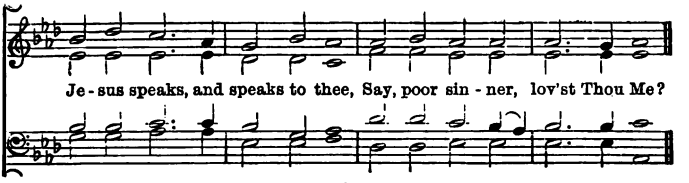


## 791 New St. Andrews. 7.7. 7.7. 7.7. 7.7.

J. Gill.

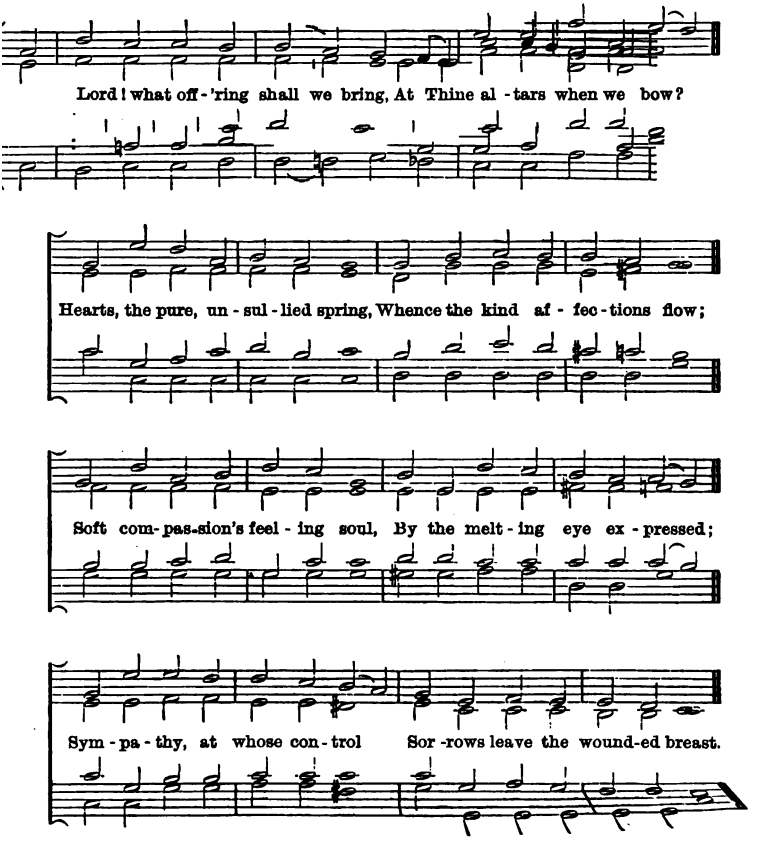

## 792 St. George. 7.7. 7.7. 7.7. 7.7.

Sir G. J. Elvey.

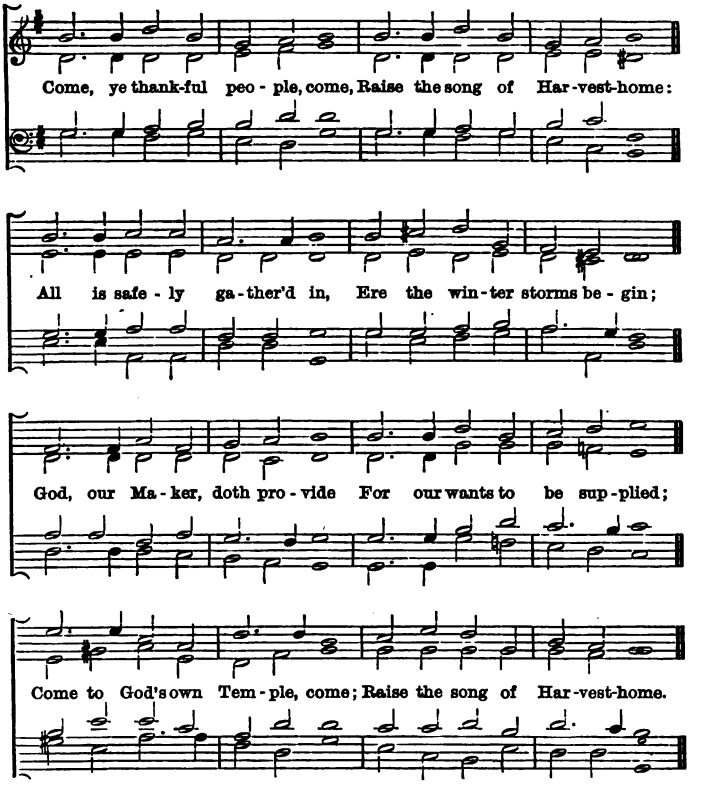


## 793 Hebron. 7.7. 7.7. 8.8.

J. Barnby.

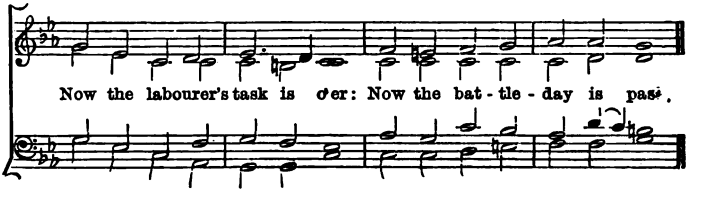

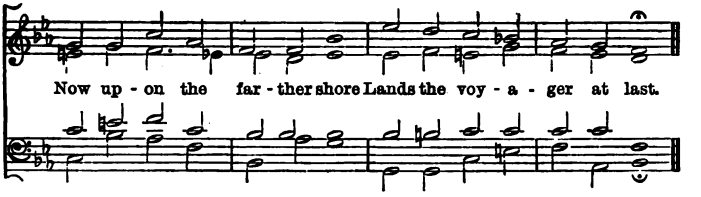


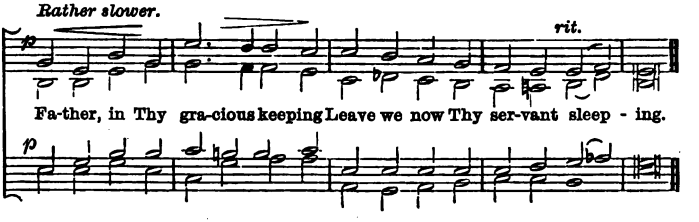


## 794 Child Service. 7.7. 8.8.7.

H. Elliot Button.

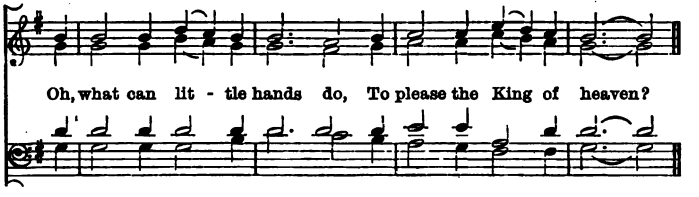


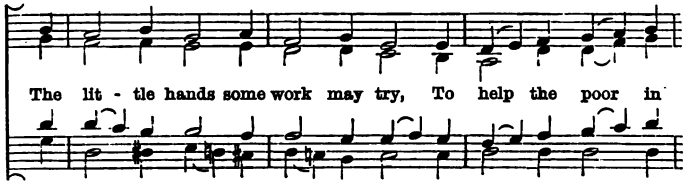


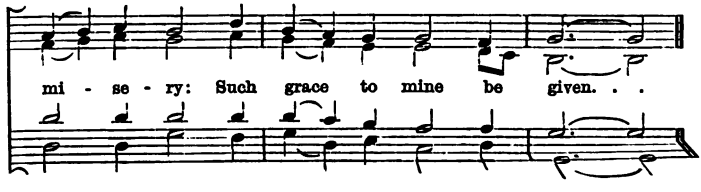

## 795 Tender Shepherd. 7.8. 7.8. 7.7.

H. Elliot Button.

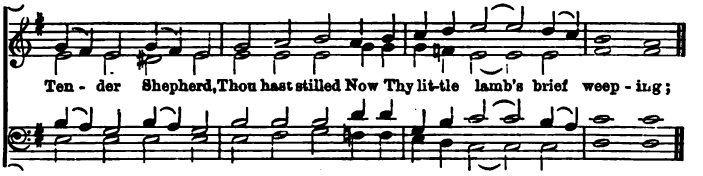


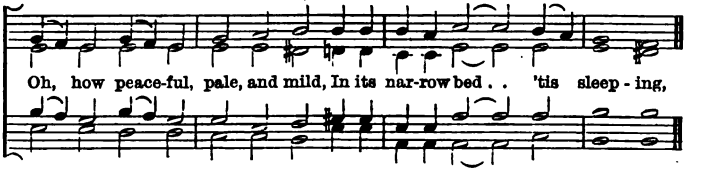


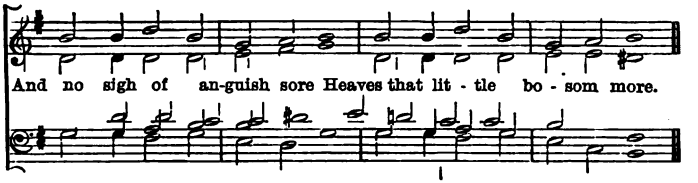


## 796 Heilige Jesu. 7.8. 7.8. 8.8.

German.

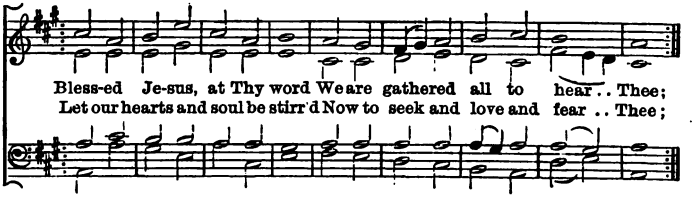


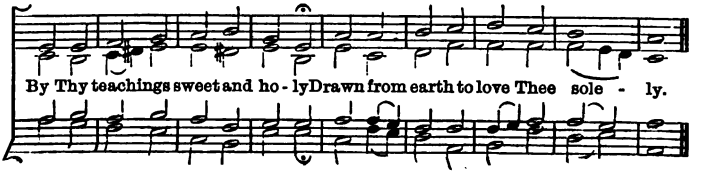

## 797 Kirk Ella. 8.3.3.6.

H. Ernest Nichol.

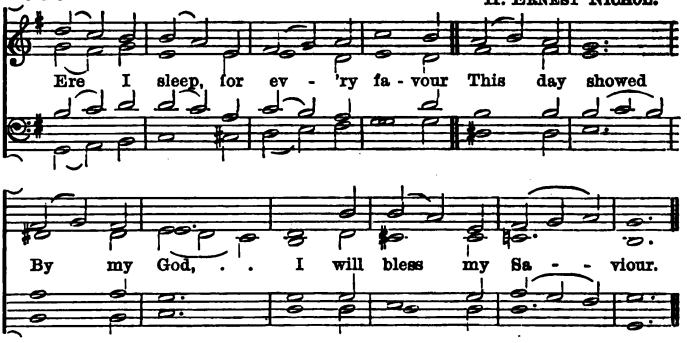


## 798 Christmas. P.M.

Rev. R. N. Matthews.

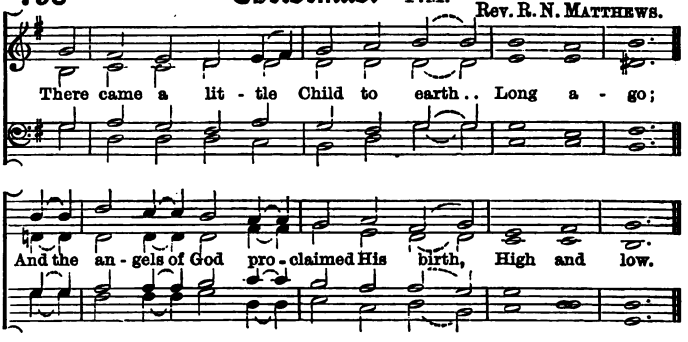


## 799 Churt. 8.4. 8.4.

J. Walch.

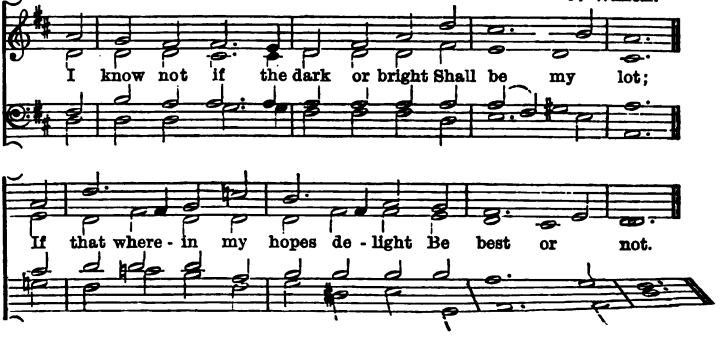

## 800 Refuge. 8.4. 8.4. 8.4. 8.4.

BERTHOLD TOURS.

Lord, with a ve - ry tir - ed mind I seek Thy face;

Thy sha-dowing wing a - lone can be My rest - ing - place.

O let the ev - er - last - ing arms, A - round me thrown,

My se - cret sanc - tu - ar - y be From ills un - known.

## 801 Ashford. 8.5. 8.3.

W. C. FILBY.

♩=72.

*p*

Dost thou bow beneath the bur-then Of a crush - ing care? . . . .

*p*

*cres.*

Bring it to the feet of Je - sus, Lay it there.

*pp*

## 802 Stephanos. 8.5. 8.3.

Rev. Sir H. W. Baker.

By permission, from "Hymns Ancient and Modern."

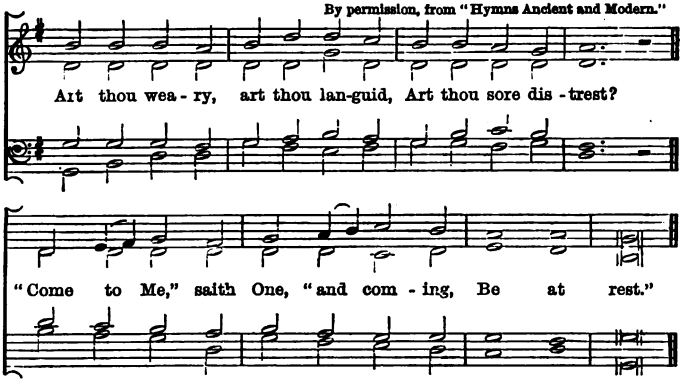


## 803 Angel Voices. 8.5. 8.5. 8.4.3.

Arthur Sullivan.

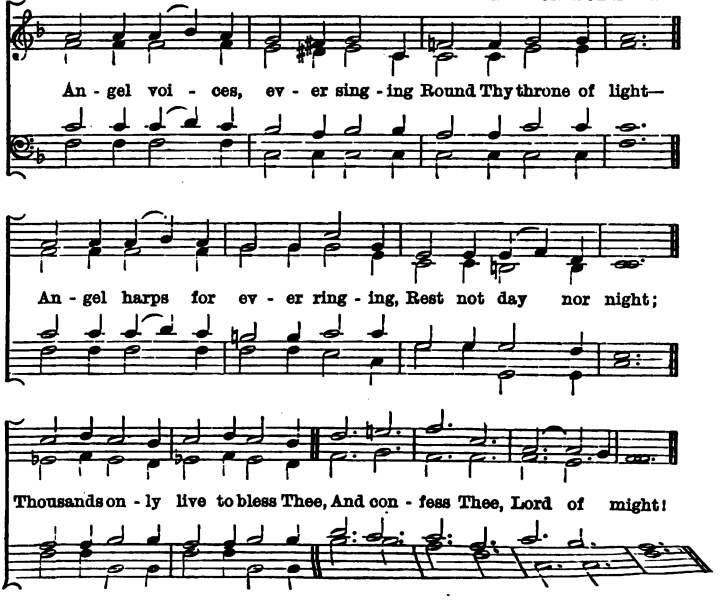

## 804 Nativity. 8.6.6. 8.6.6.

F. C. Maker.

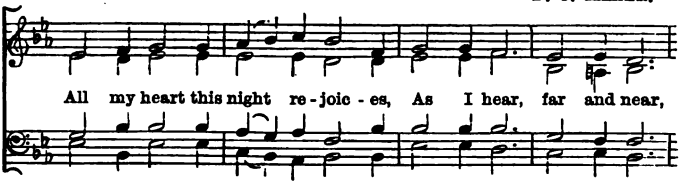


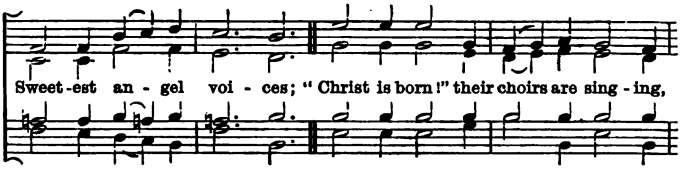


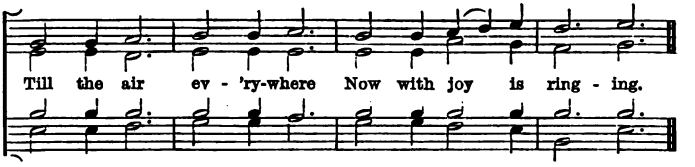


## 805 Coventry Carol. C.M.

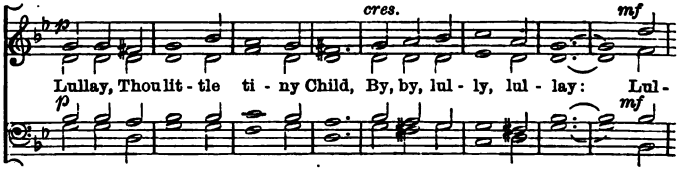


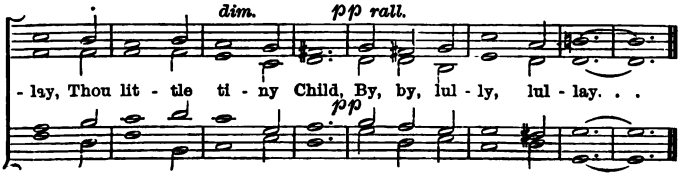

## 806 Horsley. C.M.

WILLIAM HORSLEY.

There is a green hill far a - way, With-out a ci - ty wall

Where the dear Lord was cru - ci - fied, Who died to save us all.

## 807 Mount Calvary. C.M.

Sir R. P. STEWART.

There is a green hill far a-way, With - out a ci - ty wall,

Where the dear Lord was cru - ci - fied, Who died to save us all.

## 808 Sawley. C.M.

J. WALCH.

Lamp of our feet, where-by we trace Our path when wont to stray;

*Org.*

Stream, from the fount of heaven - ly grace, Brook, by the traveller's way.

*Org.*

## 809 Sudeley. C.M.

J. Stainer.

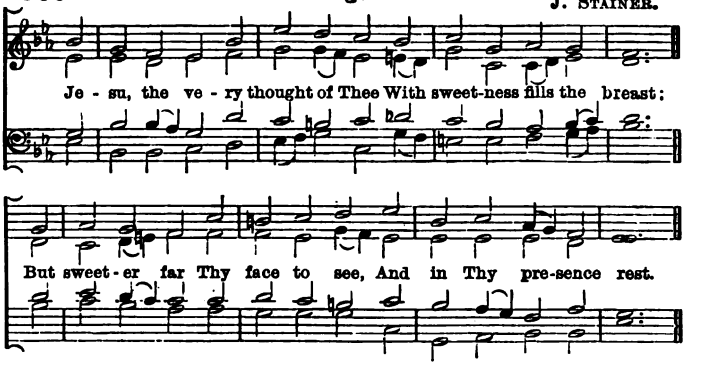


## 810 Baden. 8.6. 8.6. 4.4. 8.8.

Johann Pachelbel (*d.* 1760).
*Harmonized by* Russell Martineau.

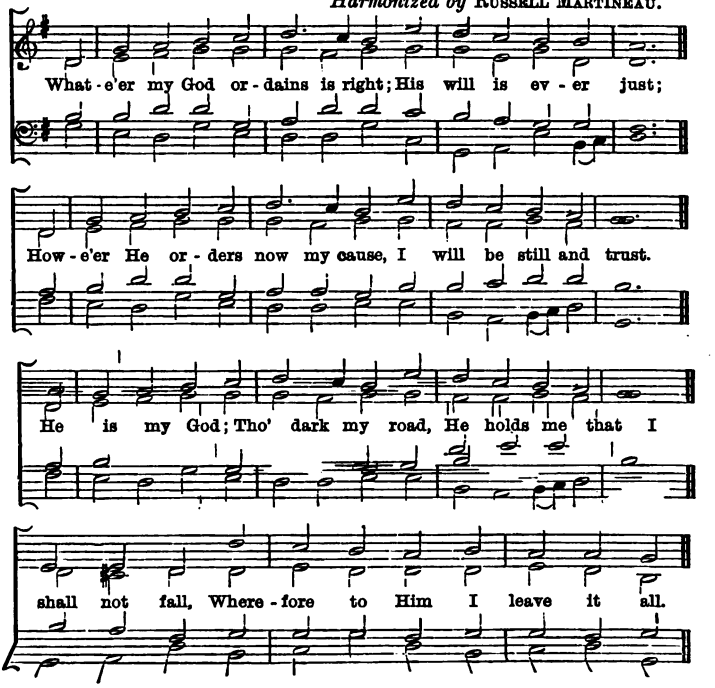

# Aurora. C.M.D.

H. Ford Benson.

The rose-ate hues of ear - ly dawn, The bright-ness of the day,

Org. Ped.

The crim-son of the sun - set sky, How fast they fade a - way. . .

*sf*

O for the pearl-y gates of heaven, O for the gold-en floor; . .

*sf*

*senza Ped.* *Ped.*

O for the Sun of Right-eous-ness That set - teth nev - er - more.

## 812 Christmas Morning Hymn. C.M. D.

J. Barnby.

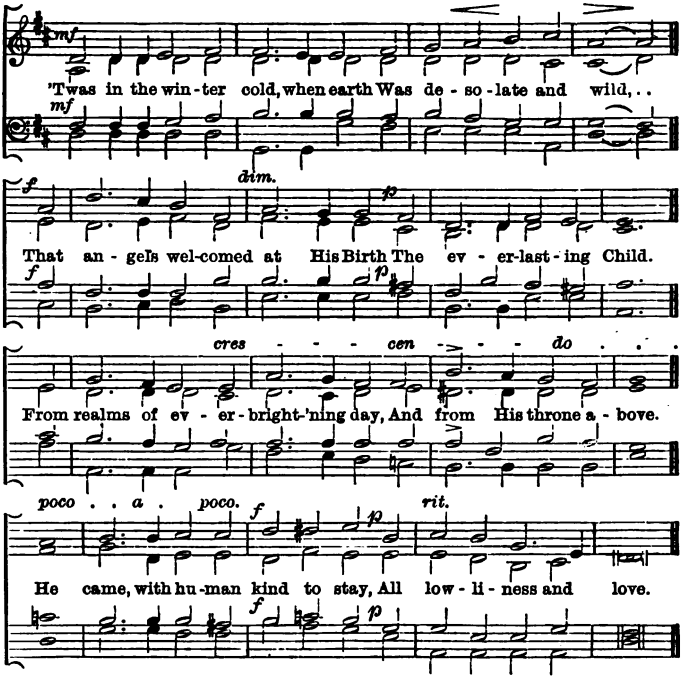


## 813 Noël. C.M. D.

Traditional Air. *Re-arranged by* Arthur Sullivan.

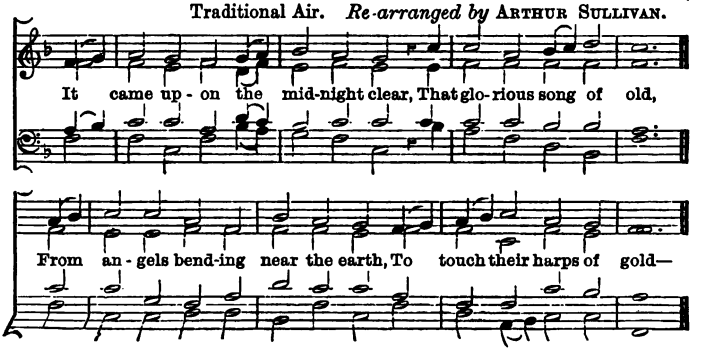

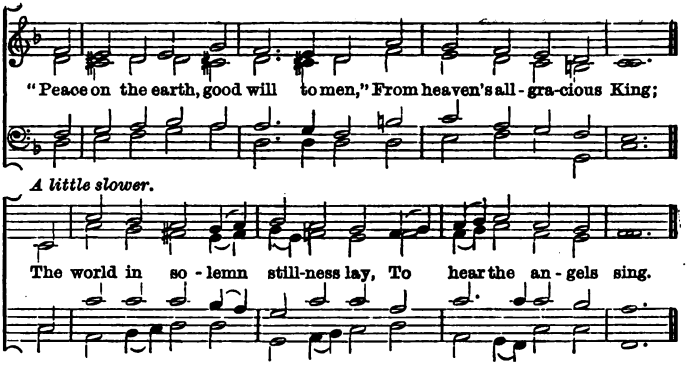


## 814 St. Petersburg. C.M. D.

ALFRED R. GAUL

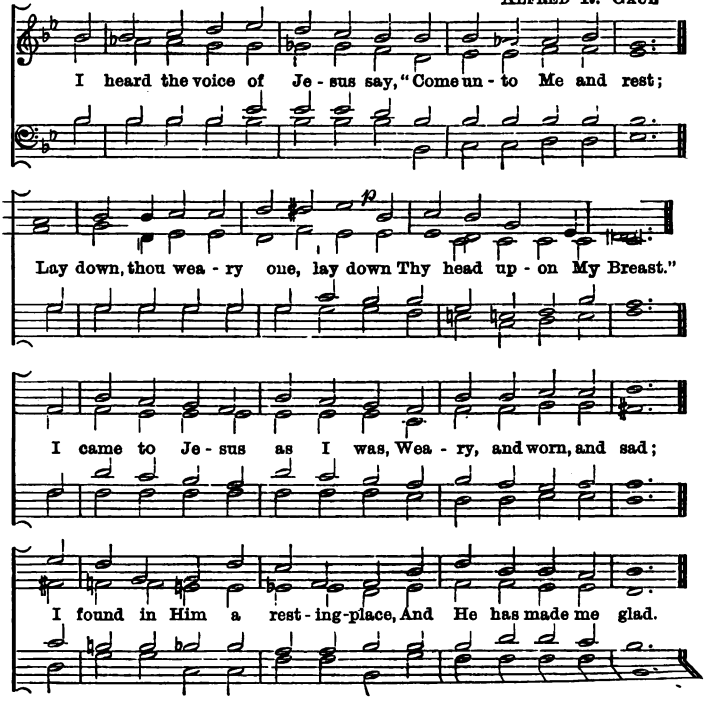

## 815 Vox Dilecti. C.M.D.

Rev. J. B. Dykes.

By permission, from "Hymns Ancient and Modern."

I heard the voice of Je - sus say, "Come un - to Me and rest;

Lay down, thou wea - ry one, lay down Thy head up - on My Breast."

I came to Je - sus as I was, .. Wea - ry, and worn, and sad;

I found in Him a rest - ing-place, And He has made me glad.

## 816 Faber. 8.7. 8.7

Ferris Tozer.

Unison or Solo.

Souls of men! why will ye scat - ter Like a crowd of frightened sheep?

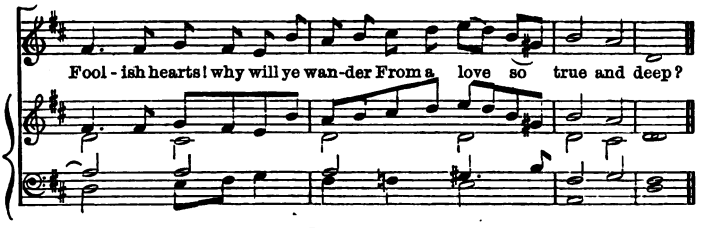


## 817 Love Divine. 8.7. 8.7.

PERCY J. STARNES.

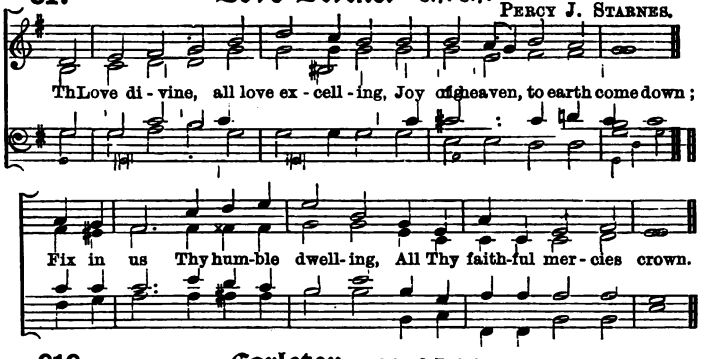


## 818 Carleton. 8.7. 8.7. 7.7.

ARTHUR BERRIDGE.

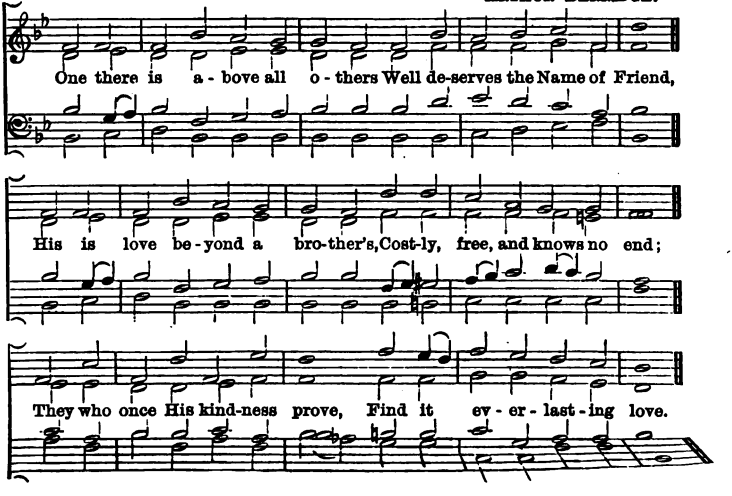

## 819 Requiem. 8.7. 8.7. 7.7.

W. Schulthes.

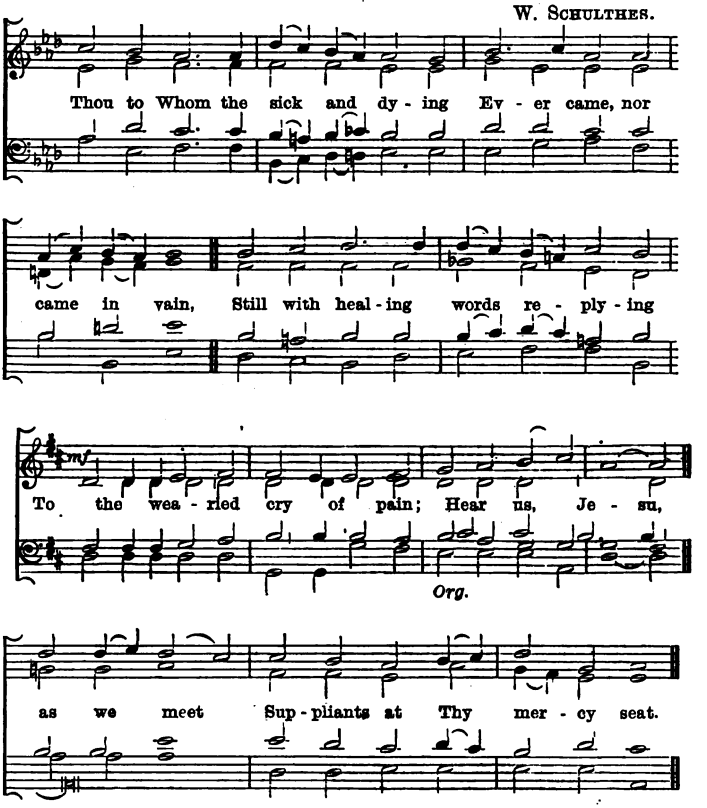


## 820 Resurrexit. 8.7. 8.7. 7.5. 7.5. 8.7. 8.7.

*Maestoso.* Arthur Sullivan.

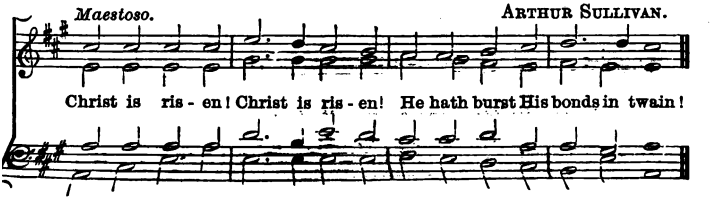

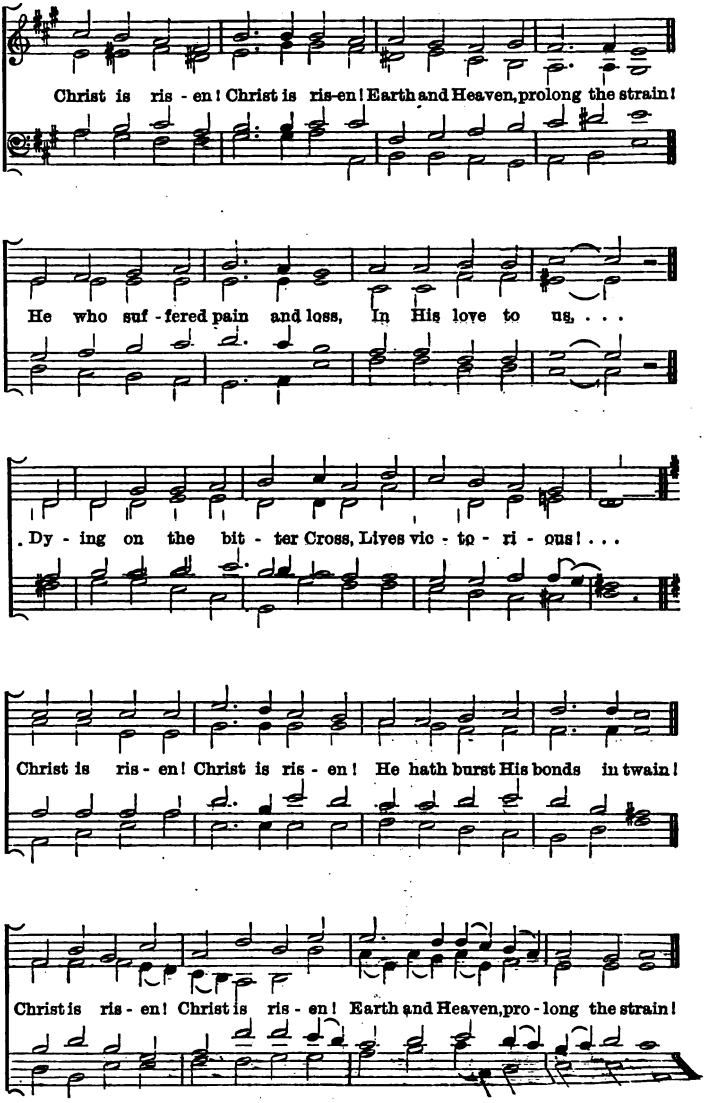
Christ is ris - en! Christ is ris-en! Earth and Heaven, prolong the strain!
He who suf - fered pain and loss, In His love to us, . . .
Dy - ing on the bit - ter Cross, Lives vic - to - ri - ous! . . .
Christ is ris - en! Christ is ris - en! He hath burst His bonds in twain!
Christ is ris - en! Christ is ris - en! Earth and Heaven, pro - long the strain!

## 821 Advent. 8.7. 8.7. 8.7. 8.7.

BERTHOLD TOURS.

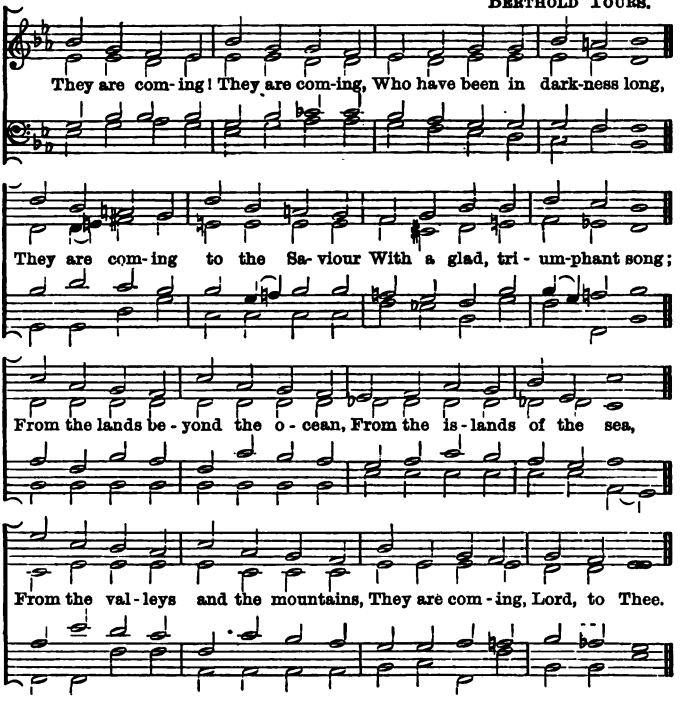


## 822 Austria. 8.7. 8.7. 8.7. 8.7.

HAYDN.

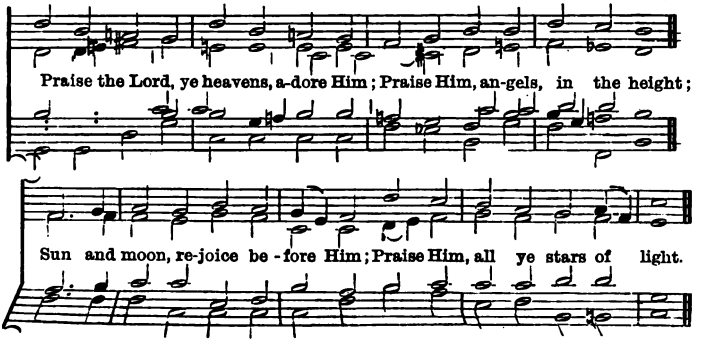

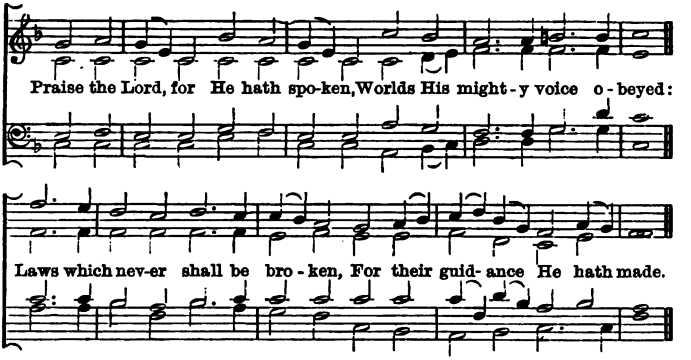


## 823 Bethany. 8.7. 8.7. 8.7. 8.7.

HENRY SMART.

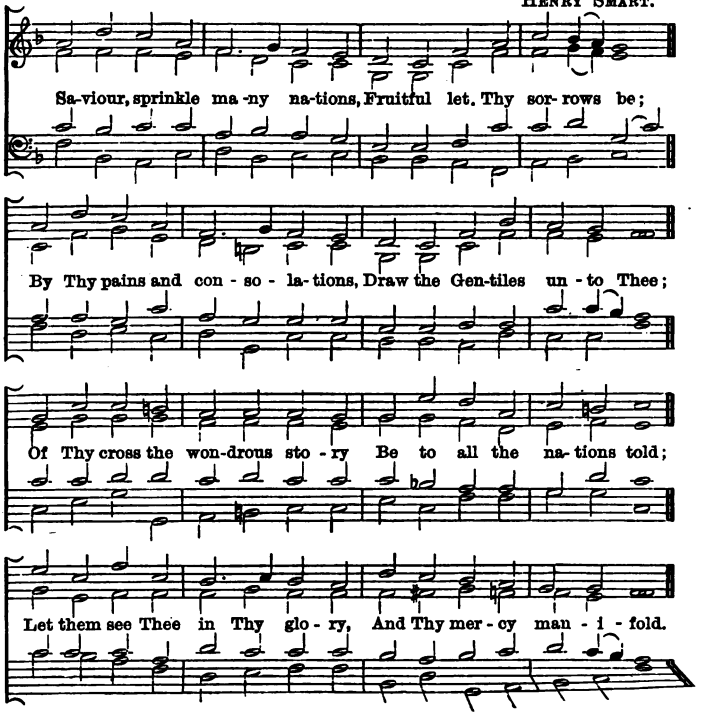

## 824 Deus Omnipotens. 8.7. 8.7. 8.7. 8.7.

PERCY J. STARNES.

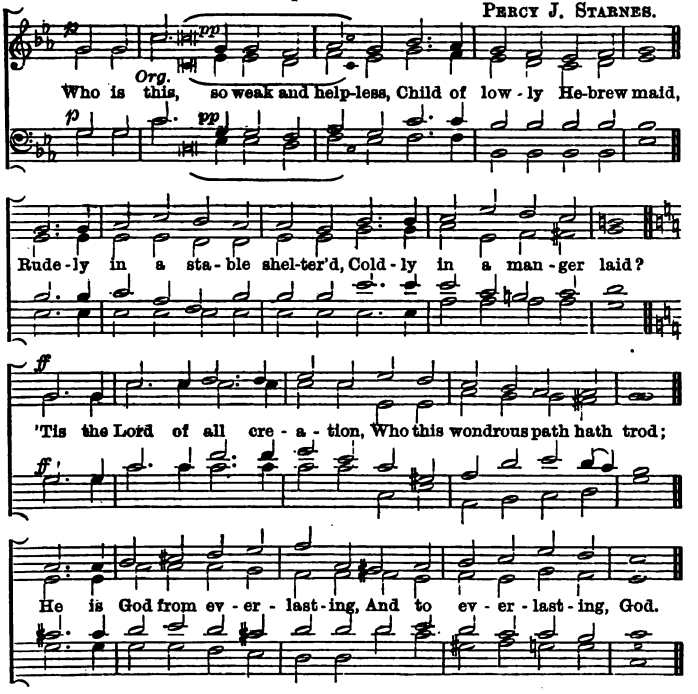


## 825 Golden Sheaves. 8.7. 8.7. 8.7. 8.7.

ARTHUR SULLIVAN.

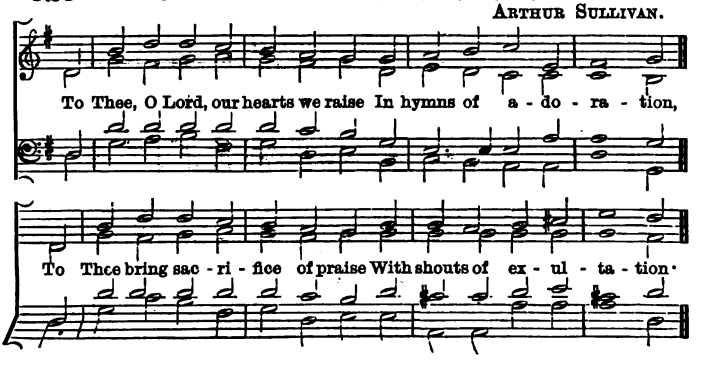

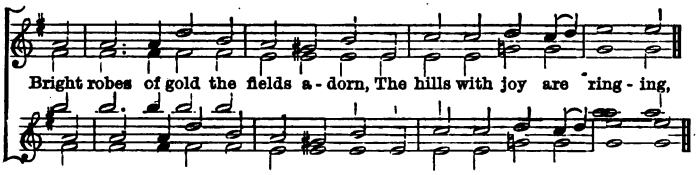


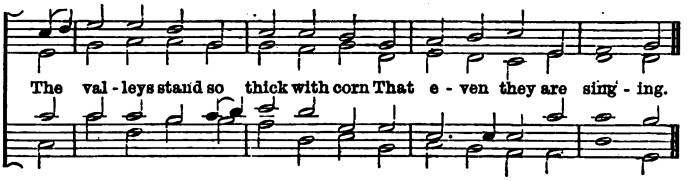


## 826 Scopas. 8.7. 8.7. 8.7. 8.7.

C. Hancock.

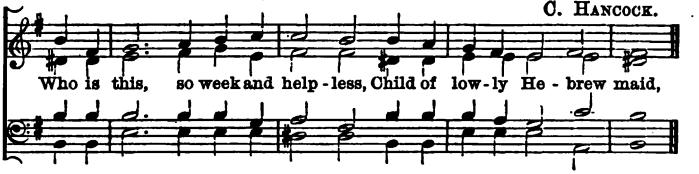


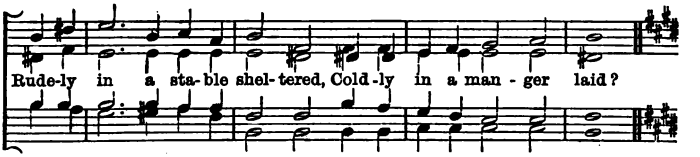


*Boldly.*

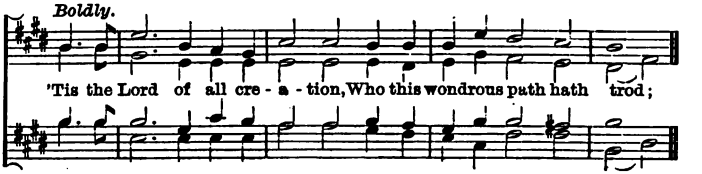


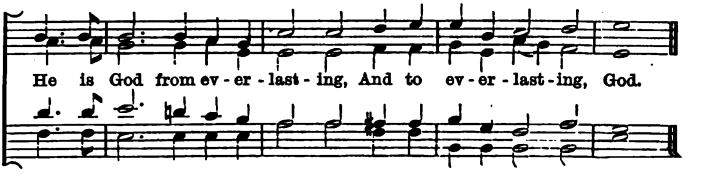

## 827 Sursum Voces. 8.7. 8.7. 8.7. 8.7.

H. Elliot Button.

Hal-le-lu-jah! Hal-le-lu-jah! Hearts to heaven and voi-ces raise;

Sing to God a hymn of glad-ness, Sing to God a hymn of praise;

He, Who on the Cross a Vic-tim or the world's sal-va-tion bled,

Je-sus Christ, the King of glo-ry, Now is ris-en from the dead.

## 828 Brandon. P.M.

Berthold Tours.

Solo.

I was wan-der-ing and wea-ry, When my Sa-viour came to

me; . . . For the ways of sin grew drea-ry, And the

world had ceas'd to woo me: And I thought I heard Him

say, . . . As He came a - long His way, O

wand'ring souls! come near Me; My sheep should nev - er fear Me; I

CHORUS.

am the Shep-herd true, I am the Shep-herd true, . . O

wand'ring souls! come near Me; My sheep should nev - er fear Me: I

*Ped.*

am the Shep - herd true, I am the Shep - herd true. . .

## 829 Morgenlied. 8.7. (12 lines.)

F. C. Maker.

*Unison.* *Harmony.*

*ff*

Christ is ris - en! Hal - le - lu - jah! Ris - en our vic - to-rious Head!

*ff*

*Unison.* *Harmony.*

Sing His prais-es, Hal - le - lu - jah! Christ is ris - en from the dead,

*mf*

Grate-ful-ly our hearts a - dore Him As His light once more ap-pears,

*mf*

*rit.*

Bow-ing down in joy be - fore Him, Ris - ing up from grief and tears.

*Unison. a tempo.* *Harmony.*

*ff*

Christ is ris - en, Hal - le - lu - jah! Ris - en our vic - to-rious Head!

*ff*

*Unison.* *Harmony.*

Sing His prais-es, Hal - le - lu - jah! Christ is ris - en from the dead.

## 830 Jehovah Shalom. 8.7. 8.7. 8.8.

Dr. Bennett Gilbert.

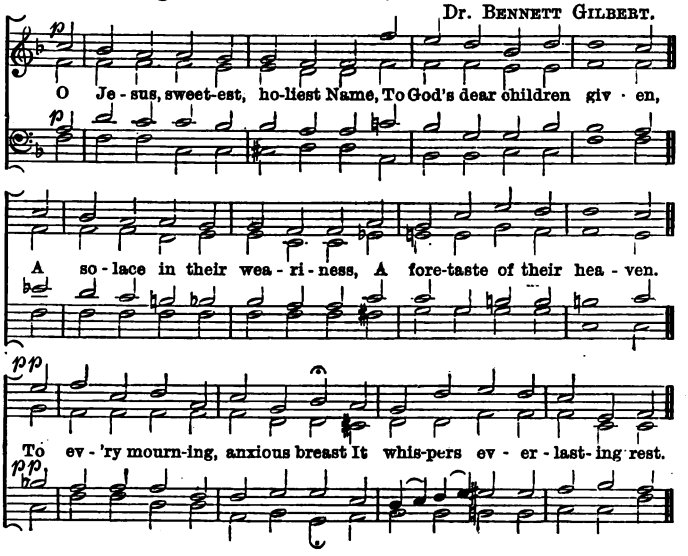


## 831 Solace. 8.7. 8.7. 8.8.

John E. West.

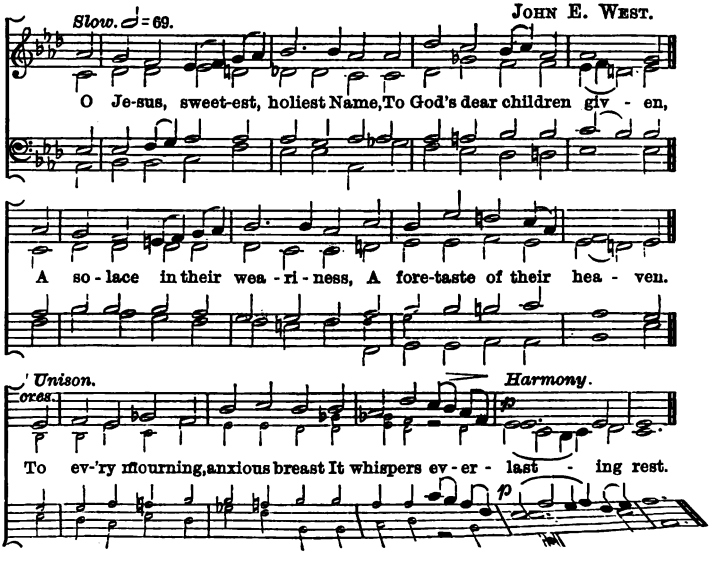

## 832 Dettingen. 8.7. 8.7. 8.8.7.

Melody of 15th Century. *Harmonized by* BACH.

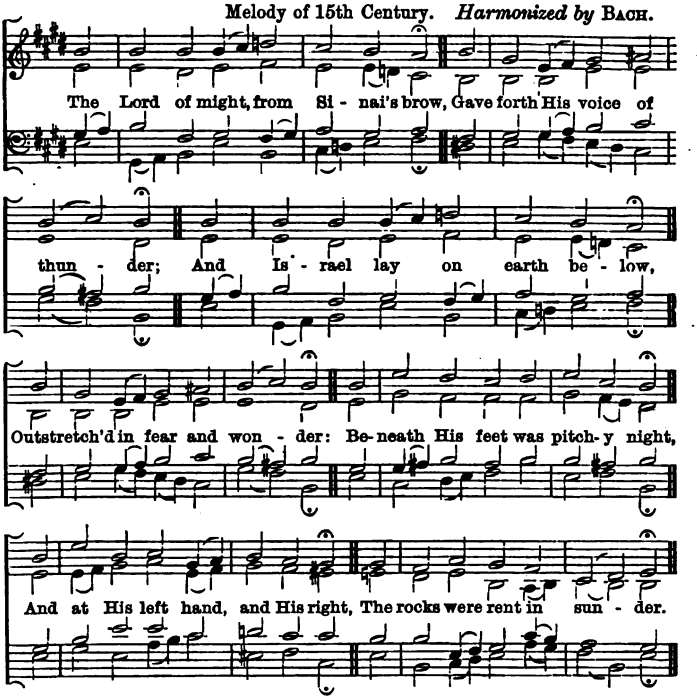


## 833 Comforter Divine. 8.8.6.

S. REAY.

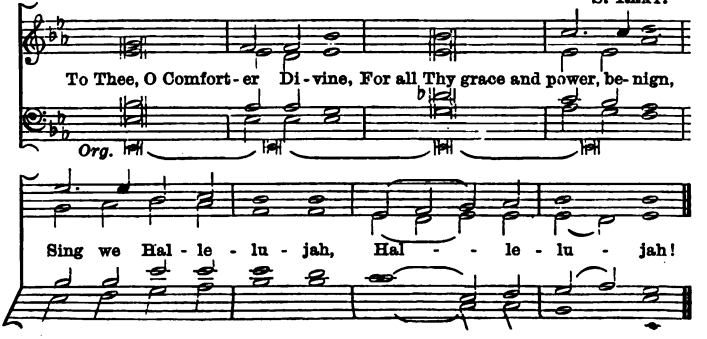

## 834 Sundridge. 8.8.6. 8.8.6.

W. C. Filby.

From the "Song of Praise," by permission of Lady Victoria E. Freke.

♩=104.

To Thee, O Com - fort - er Di - vine, For all Thy grace and power be - nign, Sing we Hal - le - lu - jah.

cres.

To Thee, whose faith- ful voice doth win, The wan- d'ring from the ways of sin, Sing we Hal - le - lu - jah.

## 835 Whitby. 8.8.8.2.

Dr. S. S. Wesley.

By permission, from the "European Psalmist."

He knows the bit - ter, wea - ry way, The end- less striv - ing day by day, The souls that weep, the souls that pray, He . . knows.

## 836 St. Aëlred. 8.8.8.3. Rev. J. B. Dykes.

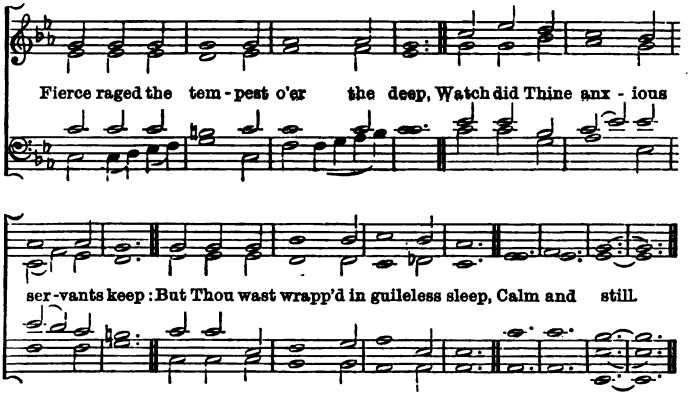


## 837 Hanford. 8.8. 8.4. Arthur Sullivan.

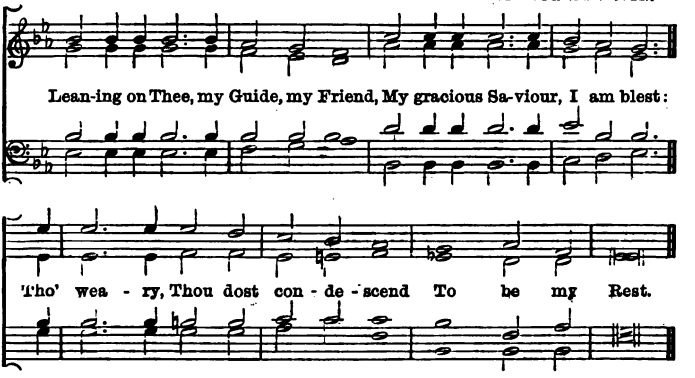


## 838 Victory. 8.8. 8.4. From Palestrina.

*cres.* By permission, from "Hymns Ancient and Modern."

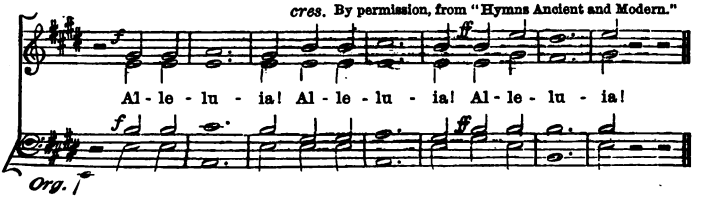

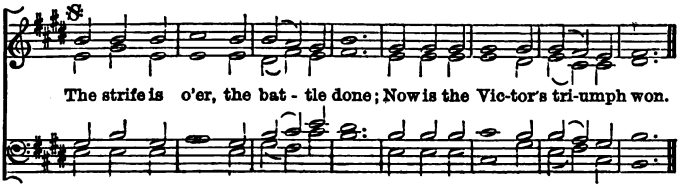


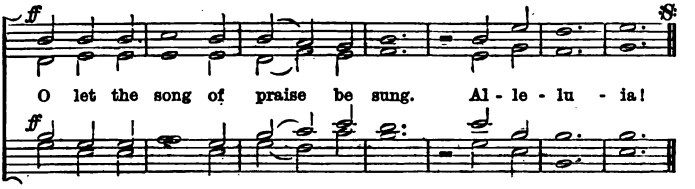


## 839 Farnham. 8.8. 8.4. 8.4. J. Walch.

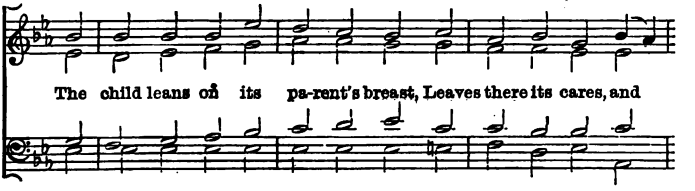


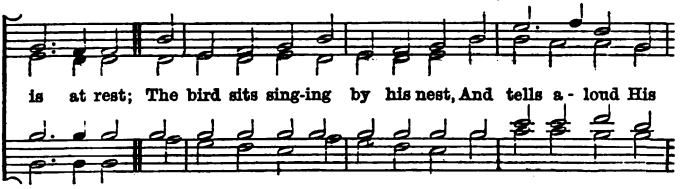


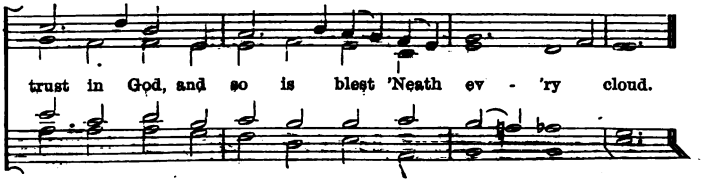

## 840 Trust. 8.8. 8.4. 8.4.

FERRIS TOZER.

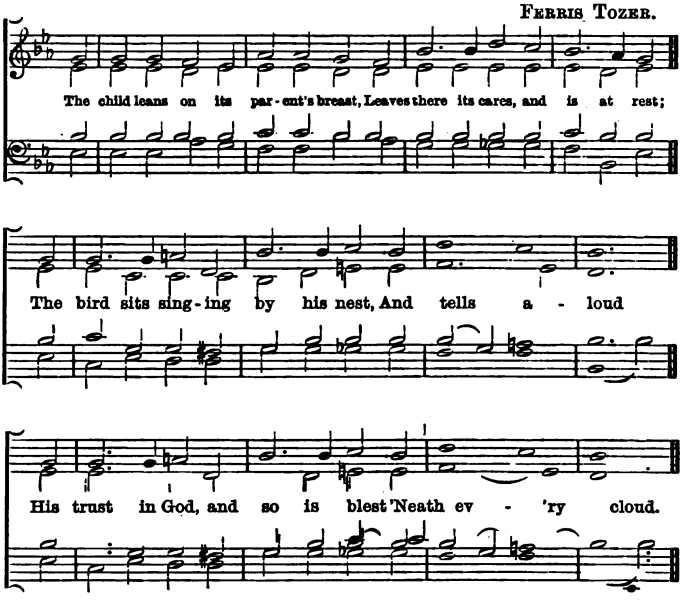


## 841 Chiselhurst. 8.8. 8.4. 8.8. 8.4.

W. C. FILBY.

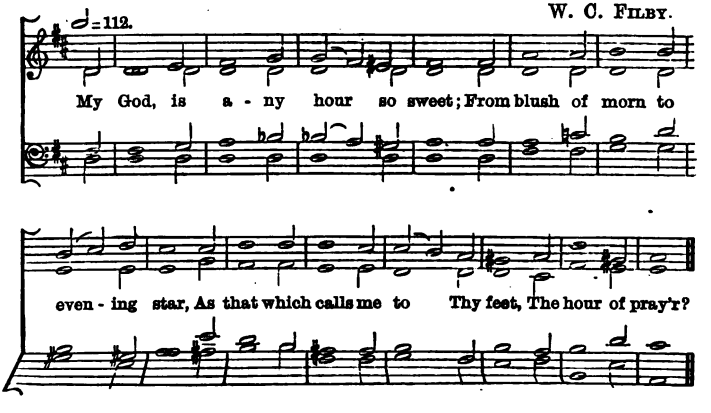

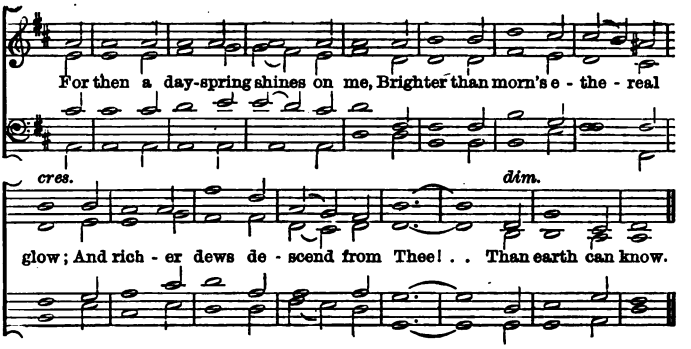


## 842 Sleepers, Wake! 8.8. 8.6. 6.4. 8.8.

German. *Harmonized by* MENDELSSOHN.

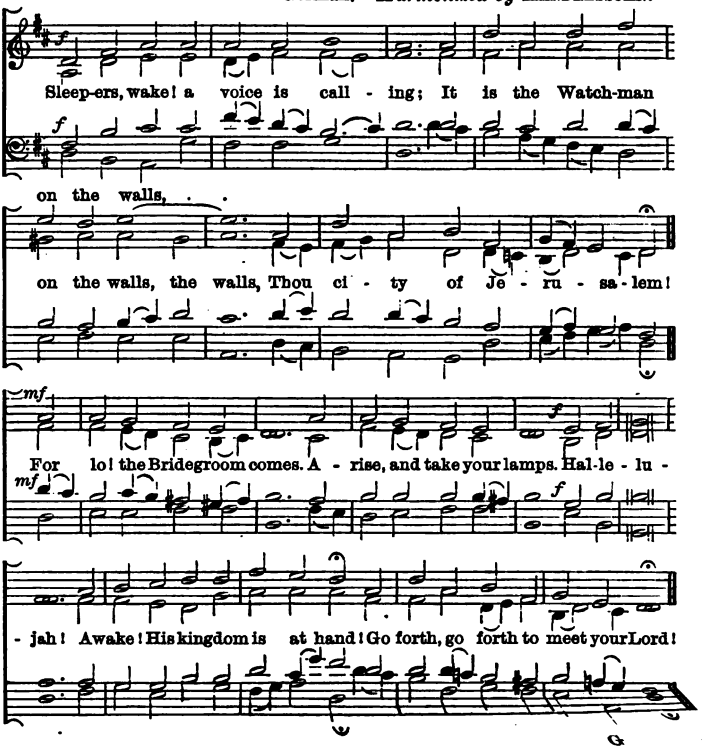

## 843 Alstone. L.M.

C. E. Willing.

By permission, from "Hymns Ancient and Modern."

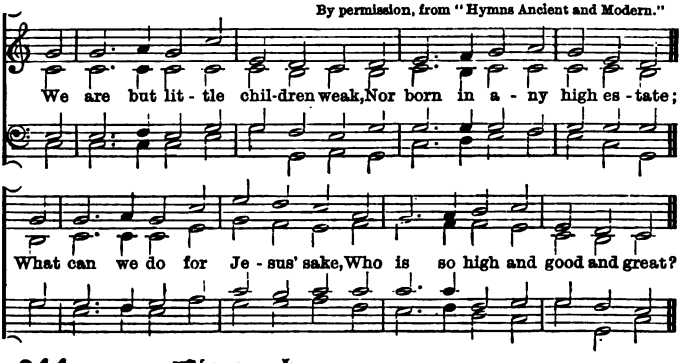


## 844 Eisenach. L.M. or 8.7. 8.7. 8.8.

J. H. Schein.

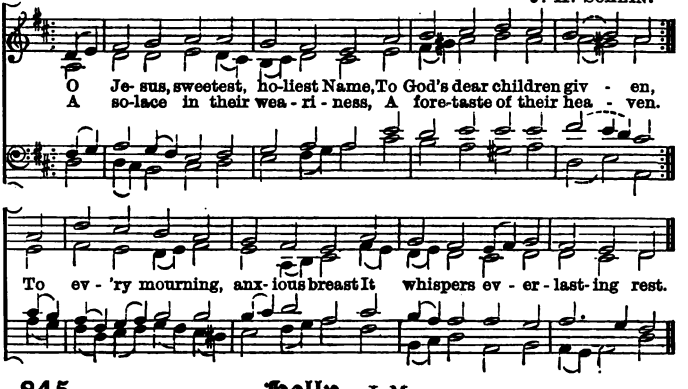


## 845 Holly. L.M.

G. Hews.

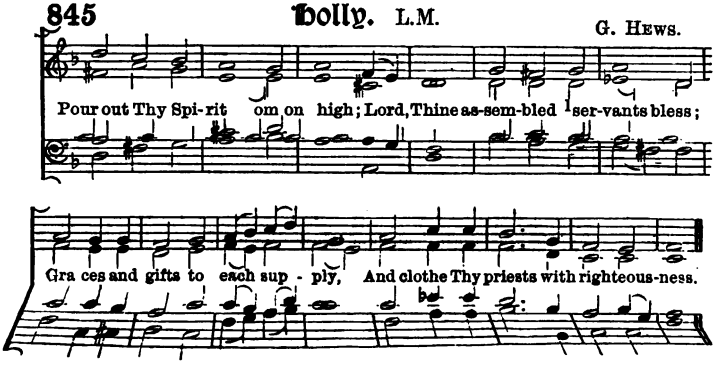

## 846 Pentecost. L.M.

W. Boyd.

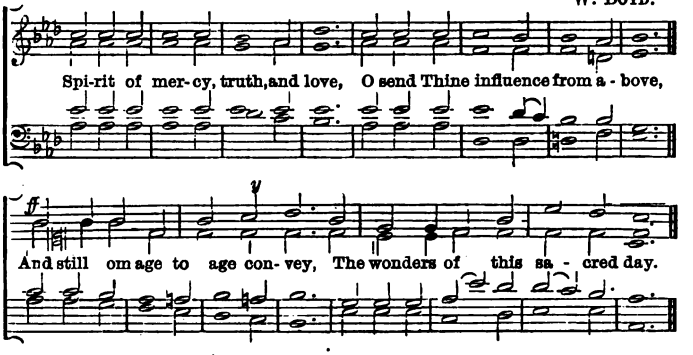


## 847 St. Vincent. L.M.

James Uglow.

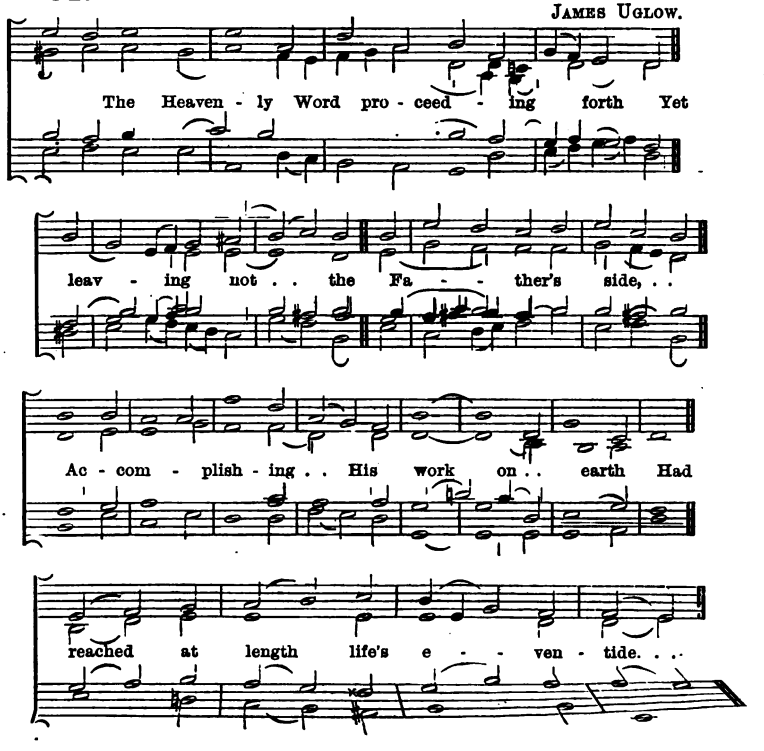

## 848 Veni Emmanuel. L.M., with Refrain.

Ancient Plain Song.

*Unison.*

O come, O come, Em - man - u - el, And ran - som cap - tive

Is - ra - el, That mourns in lone - ly ex - ile here, Un -

- til the Son of God . . ap - pear. Re - joice, re - joice: Em -

- man - u - el Shall come to thee, O Is - - ra - el.

## 849 Heimweh. 8.8. 8.8. 4.

Nicolaus Heermann, 1560.

I would have gone; God bade me stay: I would have

worked; God bade me rest: He broke my will from day to

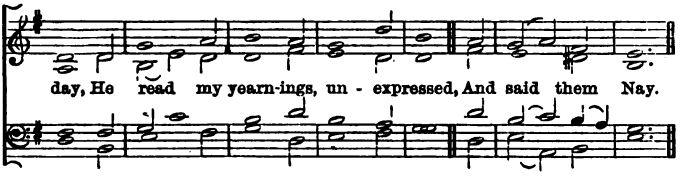


## 850 Come, Holy Ghost. 8.8. 8.8. 8.8. T. Attwood.

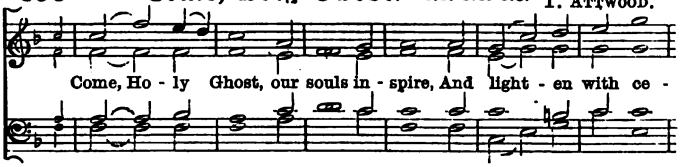


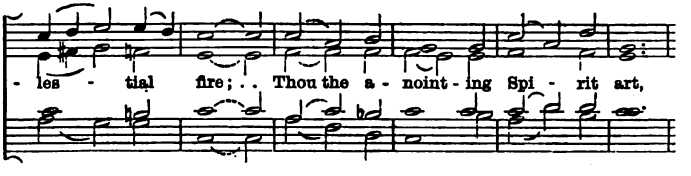


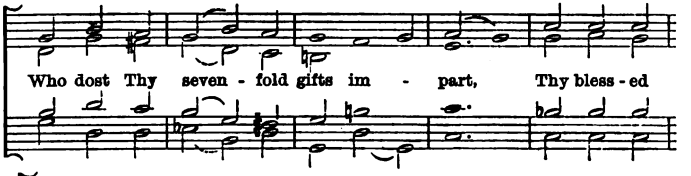


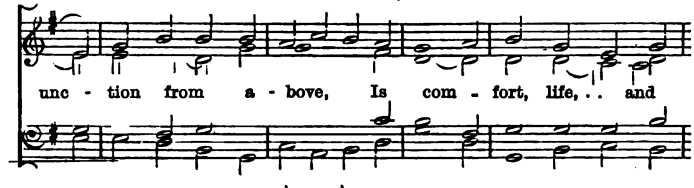


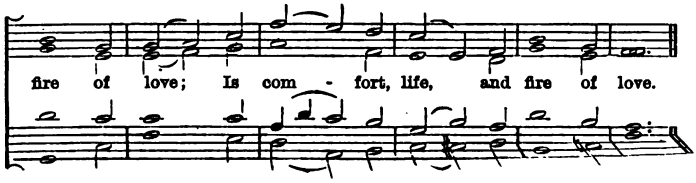

## 851 Corpus Christi. 8.8. 8.8. 8.8.

Dr. A. E. Tozer.

Je - su, my Lord, my God, my all, . . Hear me, blest Sa - viour,

when I call; . . Hear me, and from Thy dwell - ing - place . .

*fz* *p*

Pour down the rich - es of Thy grace. . . Je - su, my Lord, I

*fz* *p*

*rit.*

Thee a - dore: O make me love Thee more and more.

*rit.*

## 852 St. Chrysostom. 8.8. 8.8. 8.8.

J. Barnby.

*mf*

Je - su, my Lord, my God, my all, Hear me, blest Sa - viour,

*mf*

when I call; Hear me, and from Thy dwell - ing-place Pour

*Slower.* *cres.*

down the rich - es of . . Thy grace. Je - su, my Lord, I

*dim.*

Thee a - dore: O make me love Thee more and more.

## 853 St. Mark. 8.8. 8.8. 8.8.

J. W. Elliott.

O Love, who form-edst me to wear The im - age of the God-head here;

Who sought-est me with ten-der care Through all my wand'rings wild and drear;

*Unison.*

O Love, I give my - self to Thee, Thine ev - er, on - ly Thine to be.

## 854 Westfield. 8.8. 8.8. 8.8. (trochaic.)

J. Kinross.

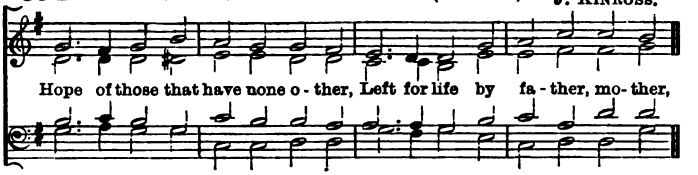


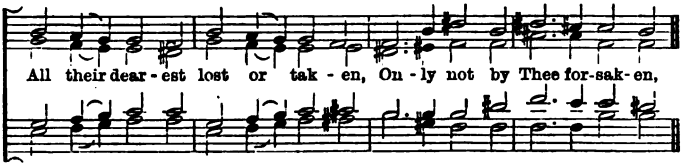


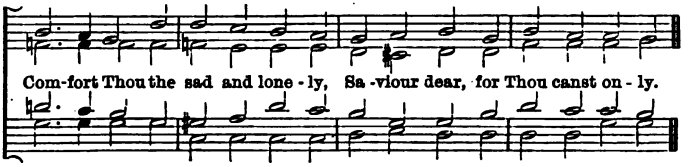


## 855 Turton. 8.8. 8.8. 8.8. 8.6.

Ferris Tozer.

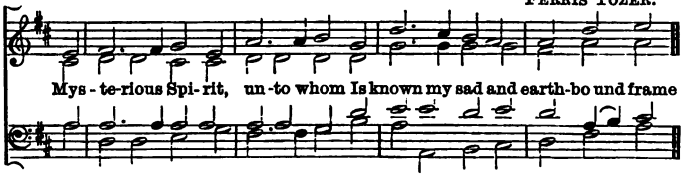


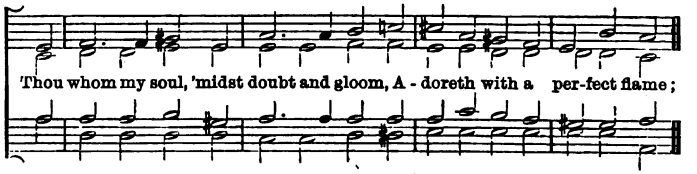


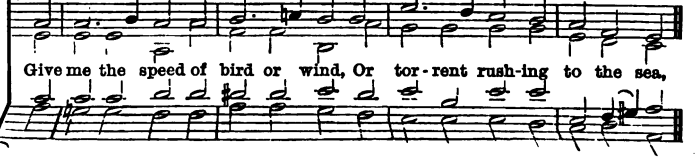

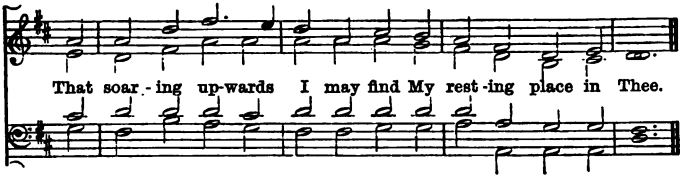


## 856 Thrice Holy Name. 8s. (10 lines.) J. Barnby.

By permission, from "Hymns Ancient and Modern."

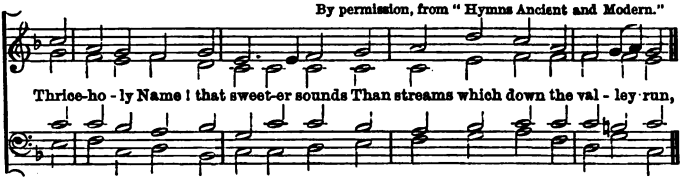


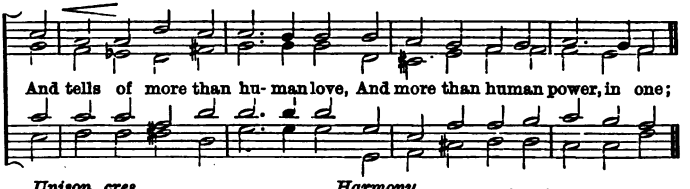


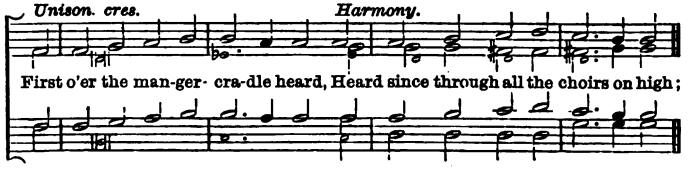


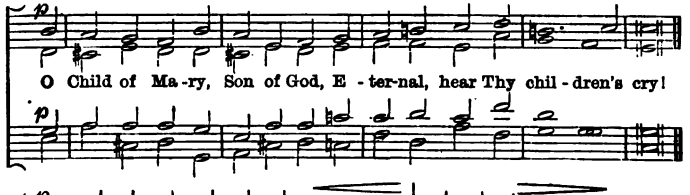


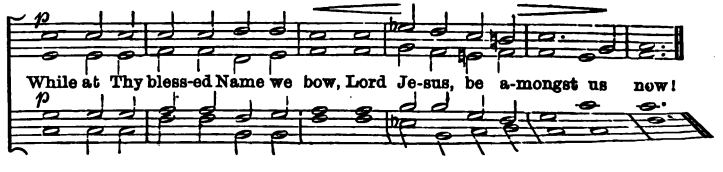

## 857 Eucharist. 8.10.10.10.8.6.

H. Elliot Button.

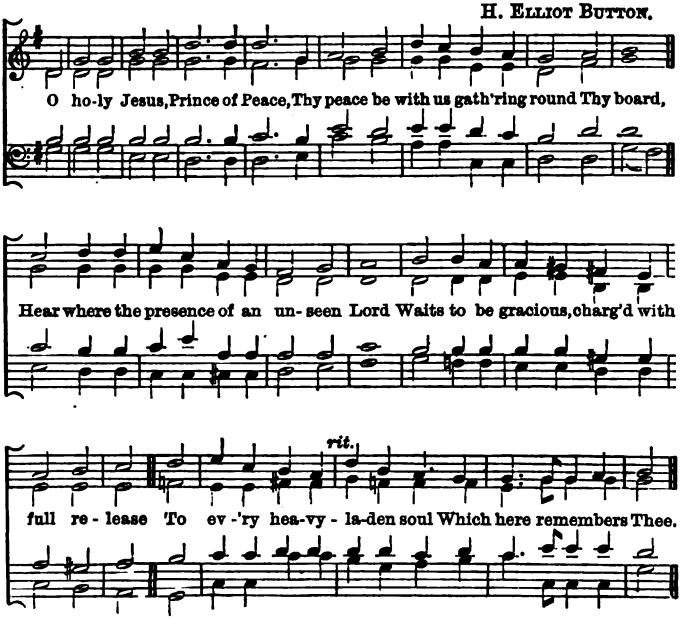


## 858 Ninety and Nine. 9.7. 9.7. 9.9.

Dr. J. Frederick Bridge.

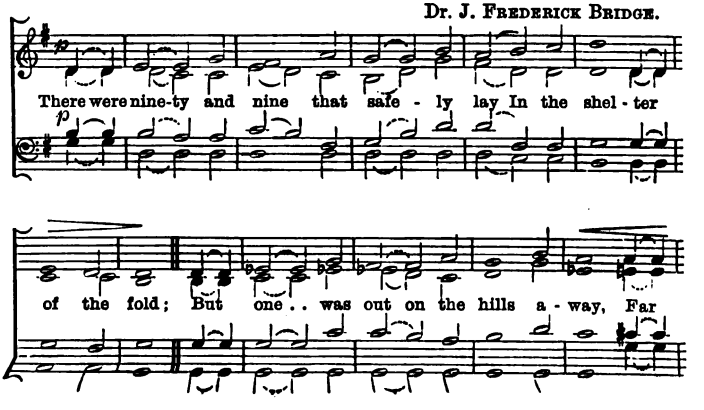

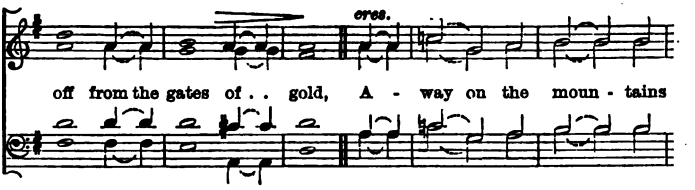


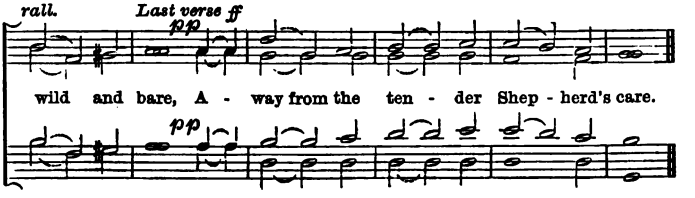


## 859 Walmer. 9.8. 9.8. 8.8.

A. J. Foxwell.

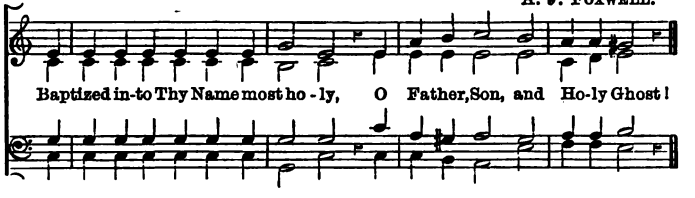


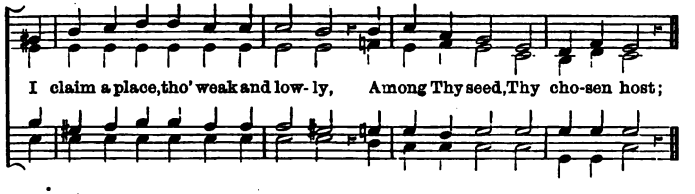


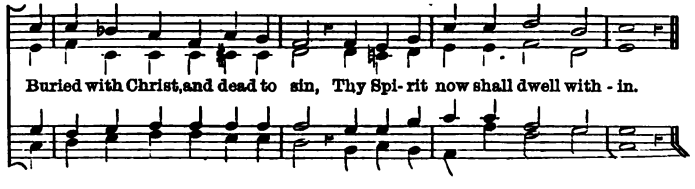

## 860 Theodora. 6.9.9.9.

A. Legge.

Rest of the wea - ry, joy of the sad; Hope of the drea - ry, light of the glad; Home of the stran - ger, strength to the end; Re-fuge from dan - ger, Sa-viour and Friend.

## 861 Milton. 10.4. 6.6. 6.6. 10.4.

*Unison or Harmony ad lib.*

H. Elliot Button.

*Harmony.*

Let all the world in ev - 'ry cor - ner sing My God and King!

The heavens are not too high; His praise may thi-ther fly:

The heavens . . are not too high; His praise . . may thi-ther fly: The heavens are not too high; . . His praise may thi-ther fly: . . .

earth is not too low; His prais - es there may grow.

*Ped.*

*Unison.*

Let all the world in ev - 'ry cor - ner sing My God and King

## 862 Portsea. 10.4. 10.4.

♩ = 104. W. C. Filby.

God draws a cloud o - ver each gleam-ing morn, Wouldst thou ask why?

It is be-cause all no-blest things are born In a - go - ny.

## 863 Magister. 10.4. 10.4.

H. Elliot Button.

Thou art our Mas - ter! Thou of God the Son, Of man the Friend;

By Thee a - lone the vic-to-ry is won; Our souls de - fend!

# Perfect Rest. 10.4. 10.4. 10.4.

UNISON OR SOLO. FERRIS TOZER.

*Slowly.*

*p*

O Lord my God, do Thou Thy ho - ly will—

*p*

*pp*

I will lie still— I will not stir, lest

*pp*

I for -sake Thine arm, And break the charm Which lulls me, . .

*pp* *mf*

cling - ing to my Fa - ther's breast In per - fect rest.

*pp*

## 865 Lux Benigna. 10.4. 10.4. 10.10.

Rev. J. B. Dykes.

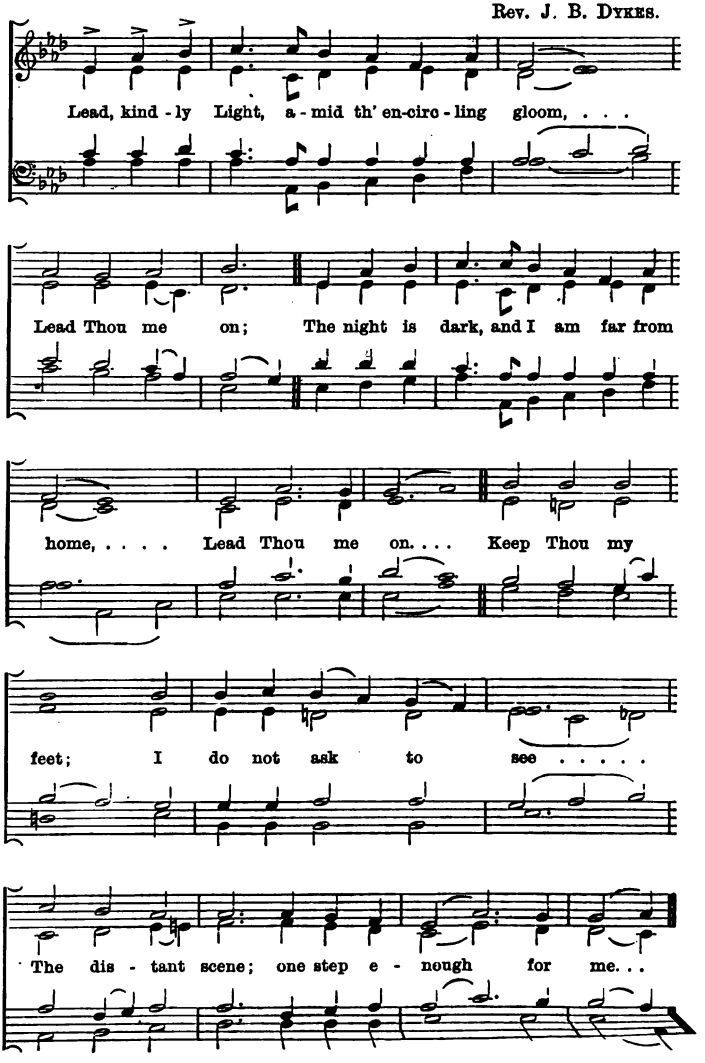

## 866 Thou God of Love. 10.6. 10.4.

F. C. Maker.

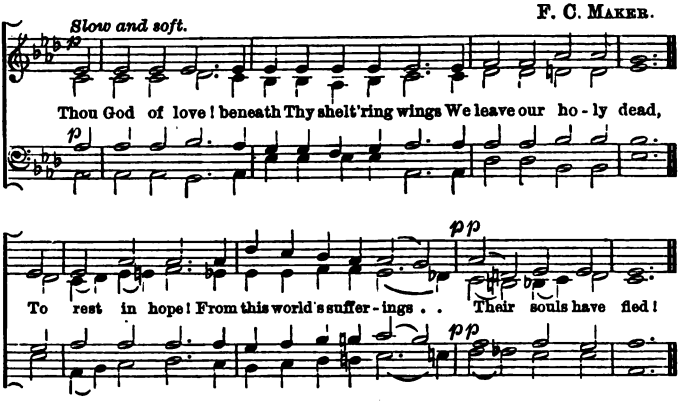


## 867 St. John. 10.6. 10.6.

Berthold Tours.

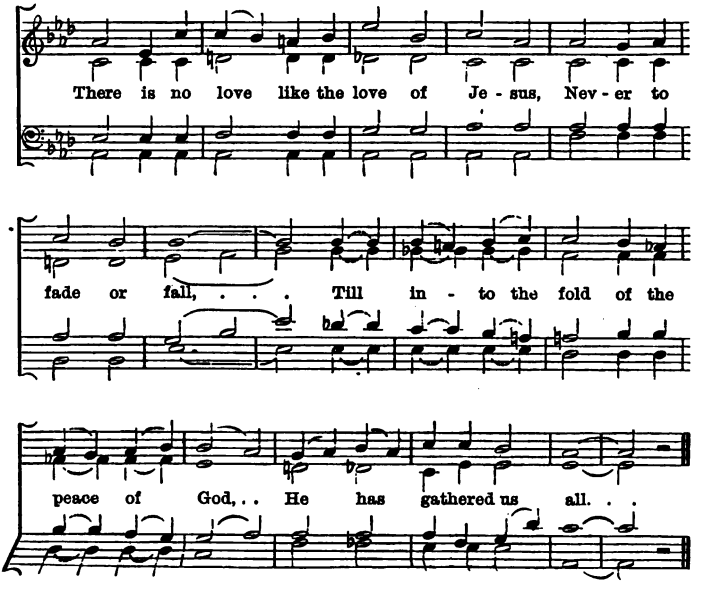

## 868 Thou didst leave Thy Throne. Irr.

E. Moss.

By permission, from the "Home Hymn Book."

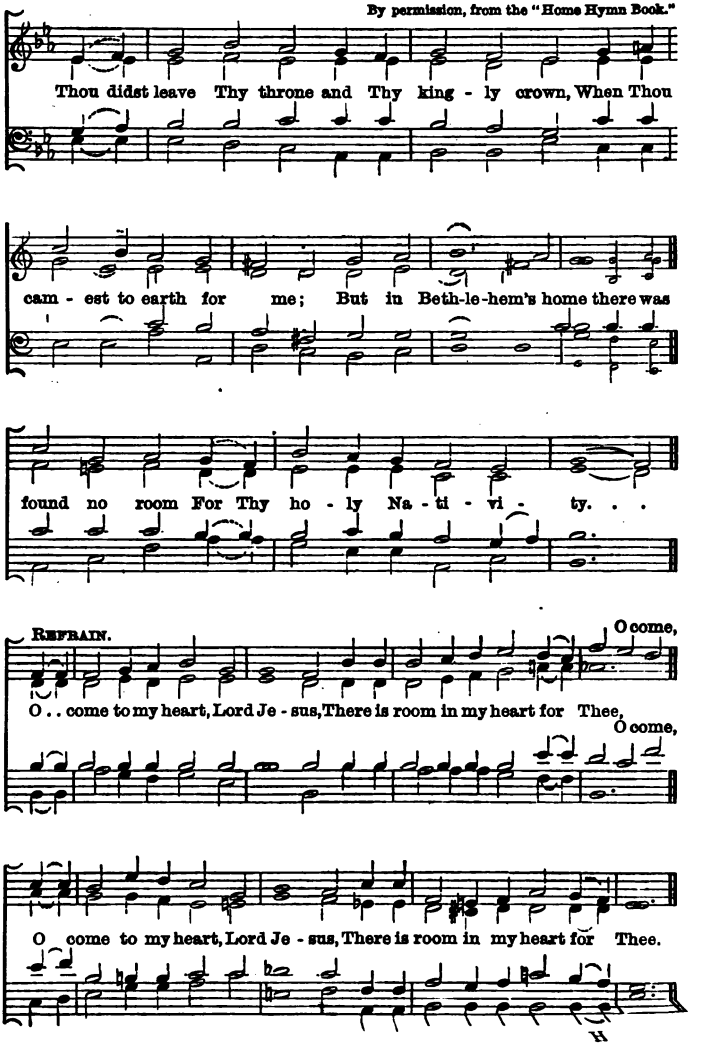


H

## 869 Glory to God. 10.9. 10.9. 10.10.8. 10.10.8.

Words by W. Tidd Matson. From Schubert.

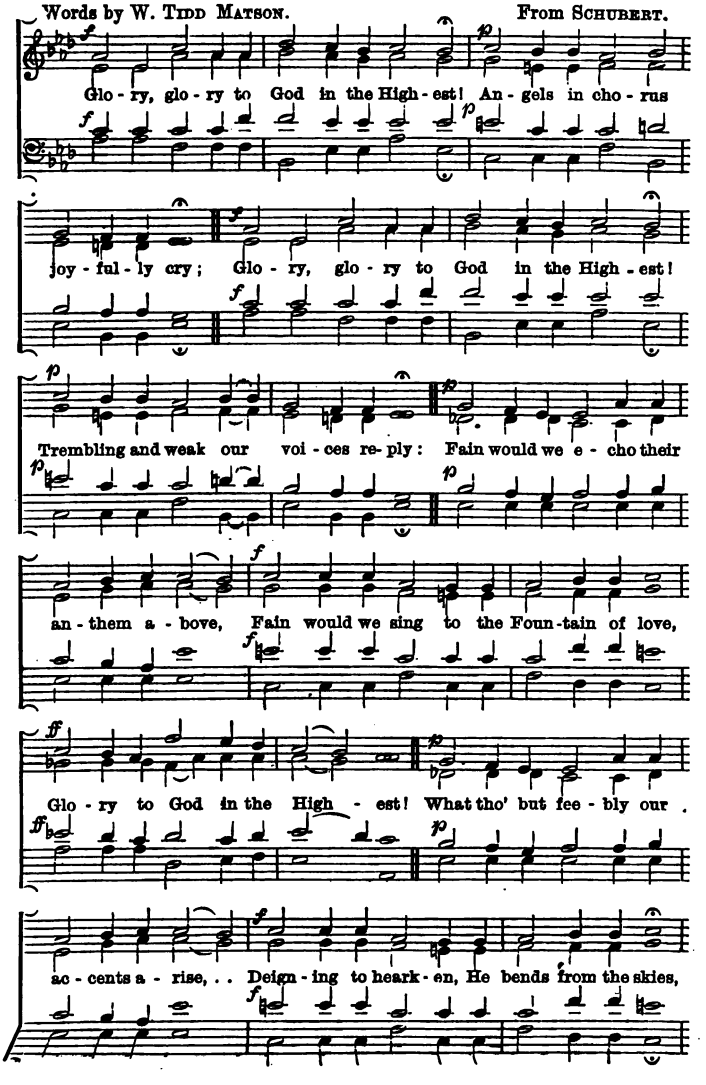

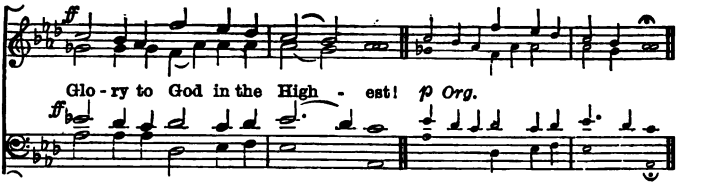


## 870 Holy Nativity. Irr.

A. Croll Falconer.

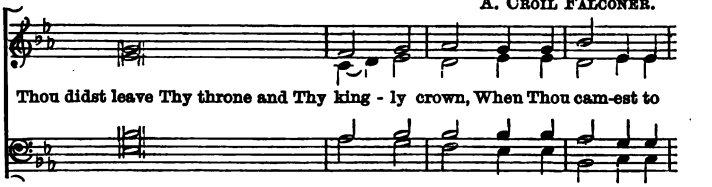


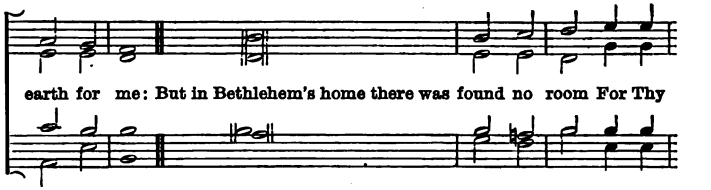


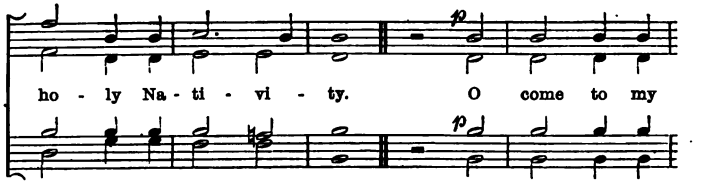


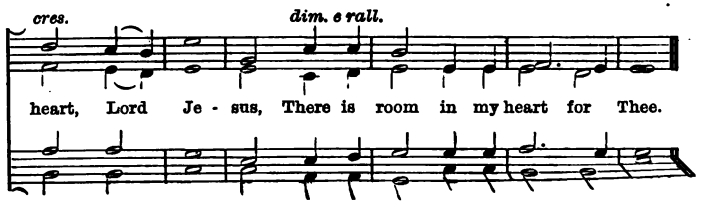

## 871 Harvest-tide Thanksgiving. 10.10. 8.

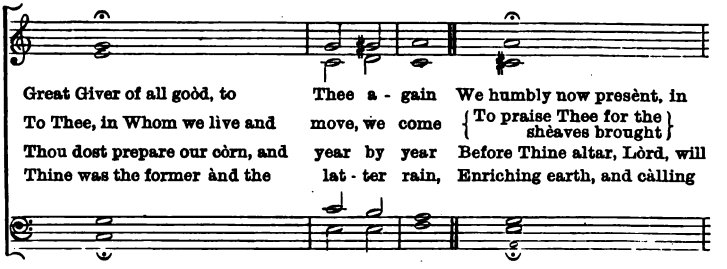


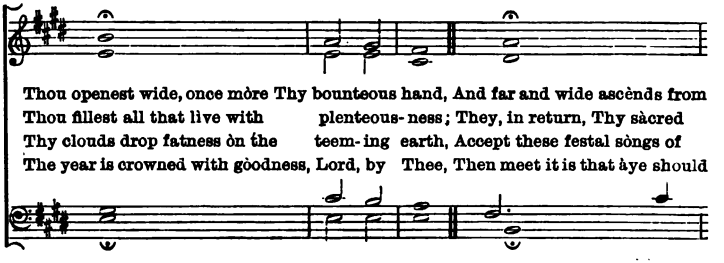


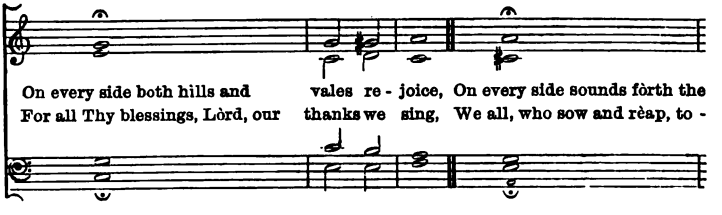


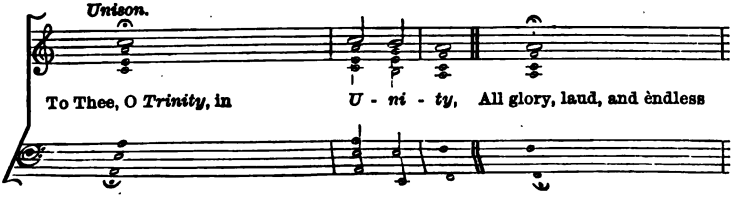

J. BARNBY.

joy - ous strain, Our Har - vest - tide Thanks - giv - ing.
safe - ly home, With Har - vest - tide Thanks - giv - ing.
we ap - pear With Har - vest - tide Thanks - giv - ing.
forth a - gain The Har - vest - tide Thanks - giv - ing.

all the land Glad Har - vest - tide Thanks - giv - ing.
name all bless In Har - vest - tide Thanks - giv - ing.
rev - 'rent mirth, This Har - vest - tide Thanks - giv - ing.
of - fered be The Har - vest - tide Thanks - giv - ing.

grate - ful voice Of Har - vest - tide Thanks - giv - ing.
- geth - er bring Our Har - vest - tide Thanks - giv - ing.

*Harmony.*

hom - age be, In Har - vest - tide Thanks - giv - ing.

## 872 Brabourne. 10.10.4.6. 10.10.4.6.

W. C. Filby.

♩ = 104.

*mf*

Yet there is room! The Lamb's bright hall of song With its fair glo- ry

*mf*

*f*

beck- ons thee a - long. Room, room, still room! Oh, en -ter, en - ter now.

*f*

*p*

Day is do - clin - ing, and the sun is low: The sha-dows length-en,

*p*

*f*

light makes haste to go. Room, room, still room, Oh, en - ter, en - ter now.

*f*

*Last verse.*

Ere night that gate may close, and seal thy doom. Then the last low, long

*p*

cry, "No room, no room." No room, no room, Oh, woe-ful cry, . . "No room!"

*p*

## 873 Jehovah Nissi. 10.10. 10.4.

F. C. Maker.

*Unison.*

For all the {Saints who / from their} la-bours rest, {Who Thee by faith / before the} world con-fessed,

Thy Name, O Jesu, be for ev - er . . blest. Al - le - lu - ia!

## 874 St. Philip. 10.10. 10.4.

J. Barnby.

From "Sarum Hymnal," by permission of Messrs. Brown & Co.

For all the Saints who from their la - bours rest, Who Thee by

faith be - fore the world con - fessed, Thy Name, O Je - su,

be for ev - er blest. Al - le - lu - ia! Al - le - lu - ia!

## 875 Loddon. 10.10. 10.6.

ARTHUR H. BROWN.

Be-cause I knew not when my life was good, And when there was a light up - on my path, But turned my soul per - - verse- ly to the dark— O Lord, I do . . re - pent.

## 876 Eventide. 10.10. 10.10.

DR. W. H. MONK.

By permission, from "Hymns Ancient and Modern."

A - bide with me; fast falls the e - ven - tide; The dark-ness deep - ens; Lord, with me a - bide; When o - ther help - ers fail, and com-forts flee, Help of the help-less, O a - bide with me.

## 877 St. Agnes. 10.10. 10.10.

JAMES LANGRAN.

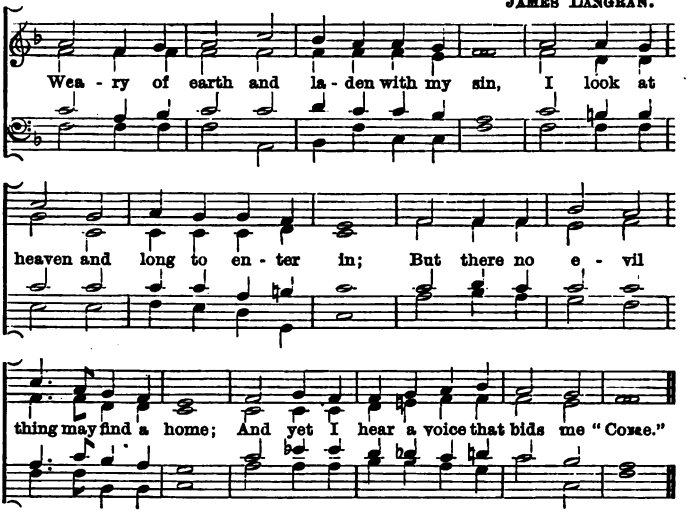


## 878 Westerham. 10.10. 10.10.

W. C. FILBY.

From the "Song of Praise," by permission of Lady Victoria E. Freke.

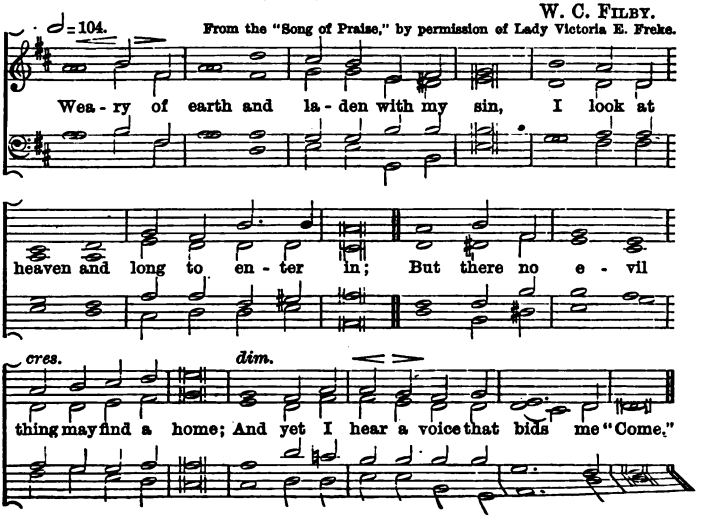

## 879 St. Keverne. 10.10. 10.10.4.

ARTHUR H. BROWN.

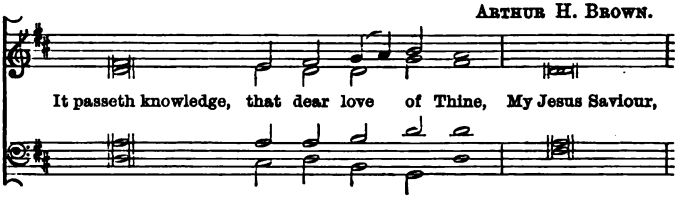


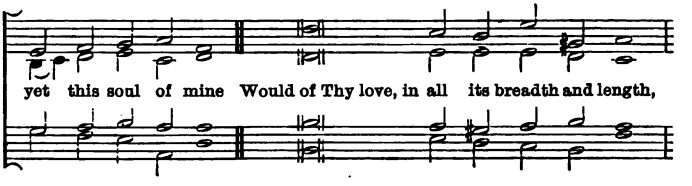


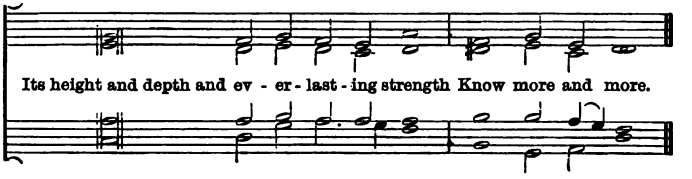


## 880 Holderness. 10.10. 10.10.6.

G. F. COBB.

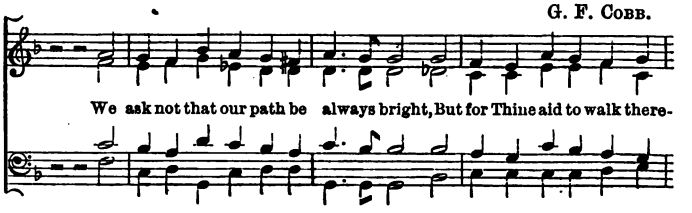


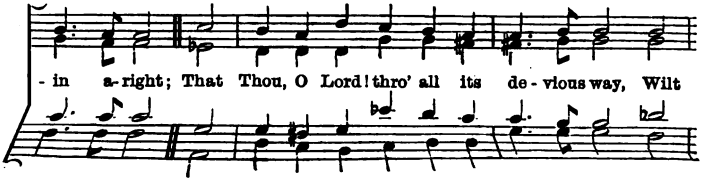

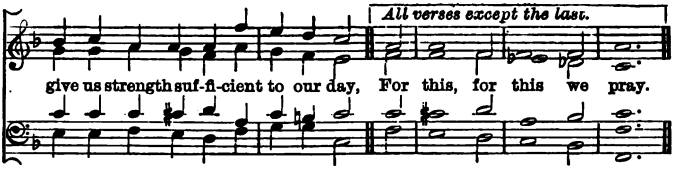


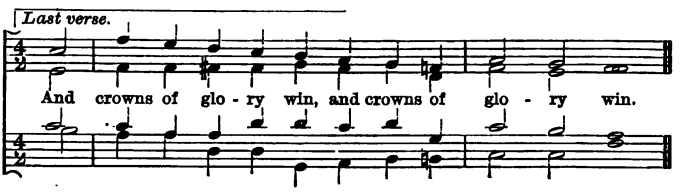


## 881 St. Augustine. 10.10. 10.10.6.

H. Ernest Nichol.

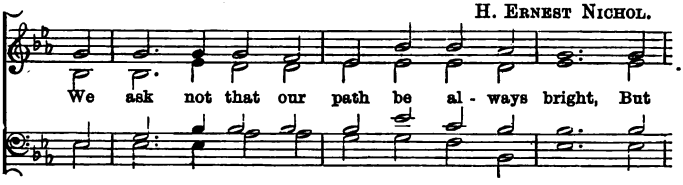


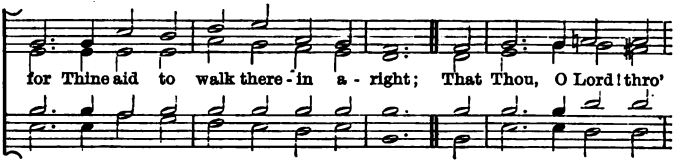


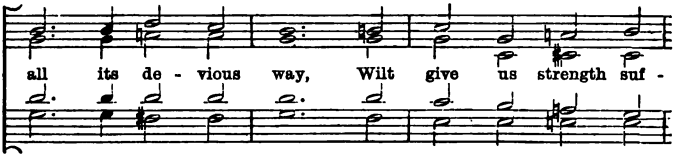


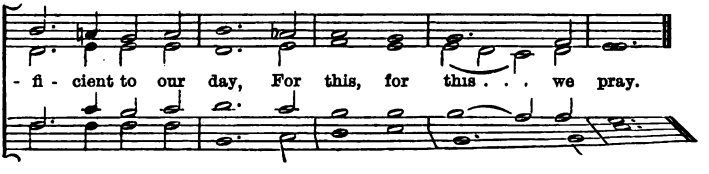

## 882 Thanksgiving. 10.10. 10.10.6.

BERTHOLD TOURS.

For the dear love that kept us through the night, And gave our sen - ses to sleep's gen - tle sway,— For the new mi - ra - cle of dawn - ing light Flush - ing the east with pro - phe - cies of day, We thank Thee, O our God!

## 883 Nachtlied. 10.10. 10.10. 10.10.

HENRY SMART.

*p*

The day is gent - ly sinking to a close, Fainter, and yet more faint the

*p*

*cres.* *f*

sun - light glows. O bright - ness of . . . Thy Father's glo - ry, Thou, E -

*f*

- ter - nal light of life, be with us now; Where Thou art pre - sent

darkness cannot be; . . Mid-night is glorious noon, O Lord, with Thee.

## 884 Meerestille. 10.10. 10.10. 10.10.

Dr. Bennett Gilbert.

*Slowly.*

Long did I toil, and knew no earth - ly rest; Far

did I rove, and found no cer-t in home; At last I sought them

in His sheltering breast, Who opes His arms and bids the wea - ry come.

With Him I found a home, a rest Di-vine; And I since then am His and He is mine.

## 885 Genoa. 10.10. 10.10.

HENRY SMART.

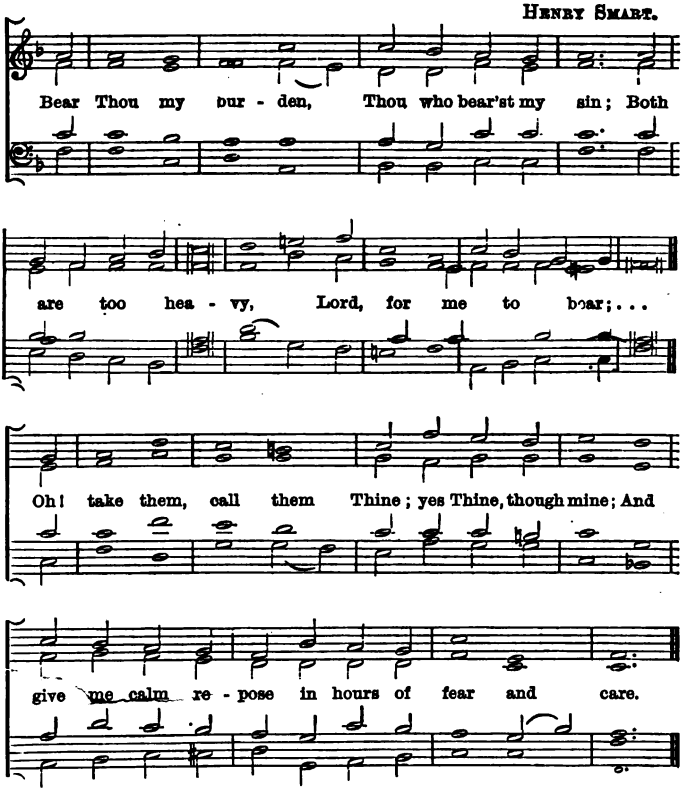


## 886 Whittier. 11.4. 11.4.

H. ELLIOT BUTTON.

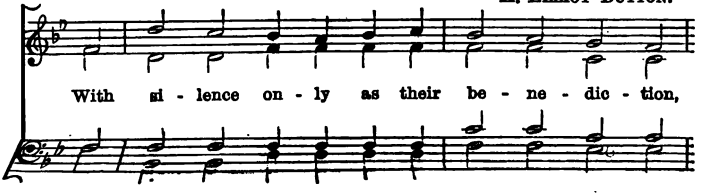

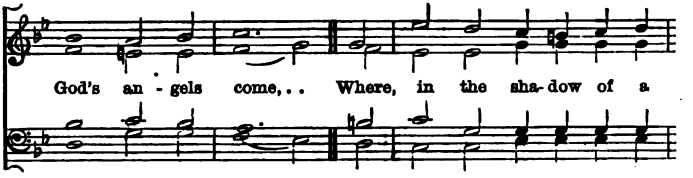


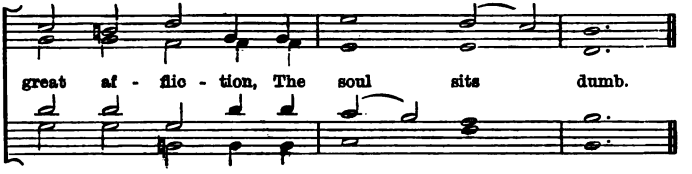


## 887 True Light. 11.6. 11.6.

FERRIS TOZER.

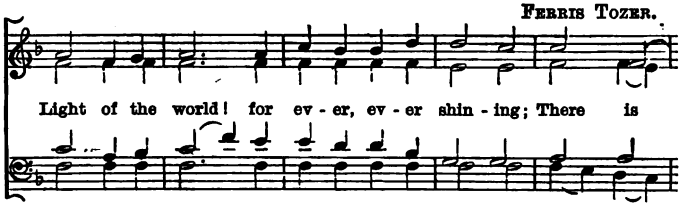


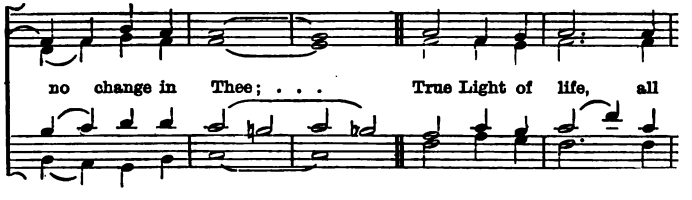


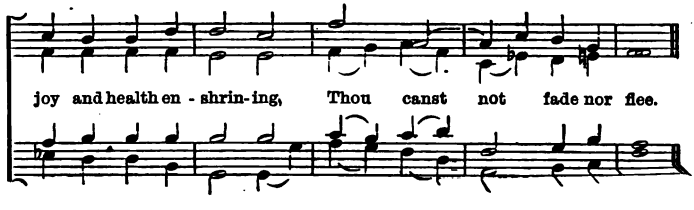

## Huddleston. Irr.

ARTHUR BERRIDGE.

By permission, from "The Nonconformist Musical Journal.

I think, when I read that sweet sto - ry of old, When

Je - sus was here a-mong men, How He called lit - tle chil - dren as

lambs to His fold, I should like to have been with them then!

I wish that His hands had been placed on my head, That His

arm had been thrown around me; And that I might have seen His kind

look when He said, "Let the lit - tle ones come un - to Me!"

## 889 Beautiful Stream. 11.7. 11.7. 7.7. 10.7.

J. Baptiste Calkin.

By permission of the Wesleyan Methodist Sunday School Union.

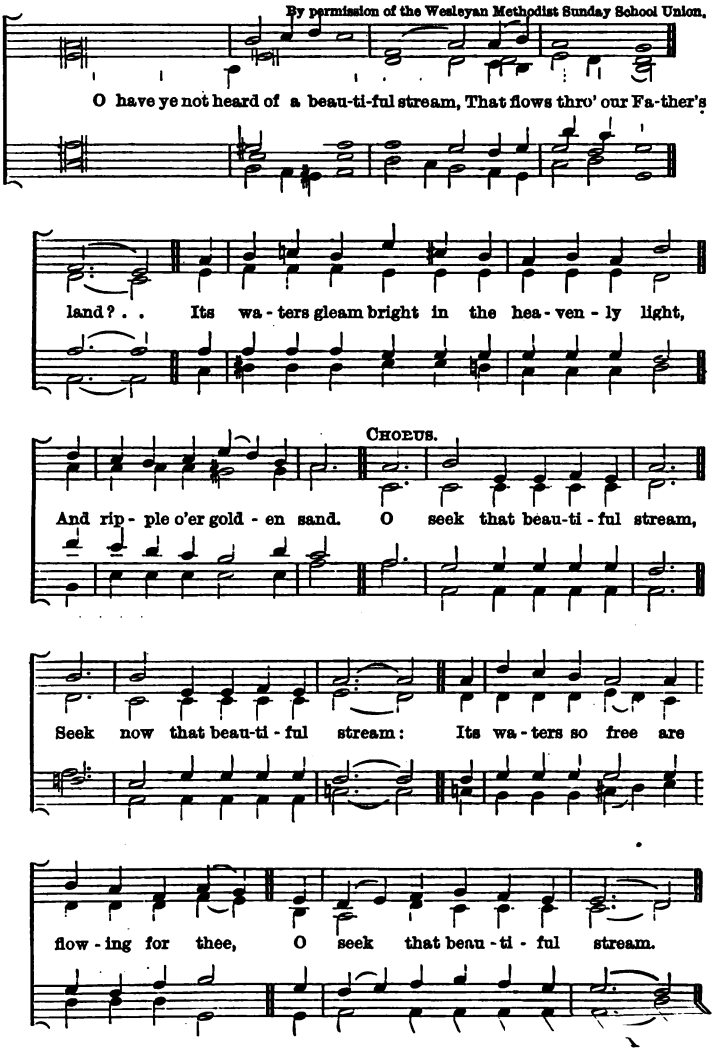

890 **St. Cecilia.** Irr. Rev. H. J. Poole.

*Unison.*

I think, when I read that sweet sto-ry of old, When Je-sus was here among men, . . . How He called lit - tle chil-dren as lambs to His fold, I should like to have been with them then! . . . I . . wish that His hands had been placed on my head, That His arm had been thrown a-round me; . . . . And that I might have seen His kind look when He said, "Let the lit-tle ones come un - to Me, . . . Let the lit-tle ones come un-to Me!" . . .

## 891 St. Feock. 11.10. 11.10. or 9.8. 9.8.

ARTHUR H. BROWN.

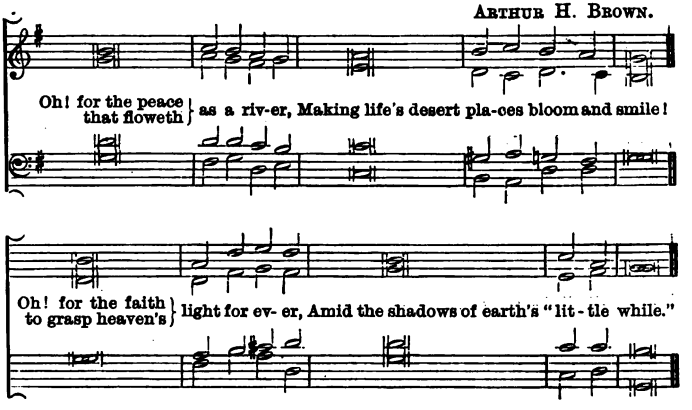


## 892 Wycombe. 11.10. 11.10.

JOHN E. WEST.

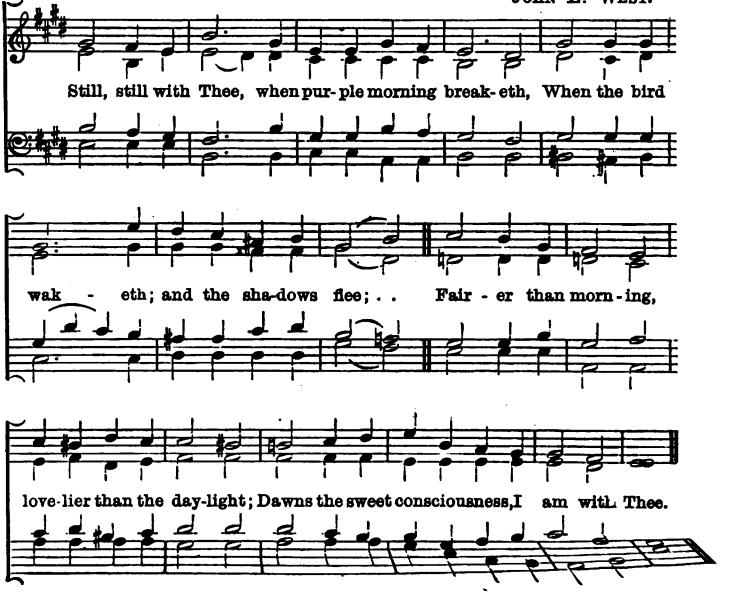

## 893 Hark! hark, my soul! 11.10. 11.10. 9.11.

JOHN E. WEST.

Hark! hark, my soul! an - gel - ic songs are swell - ing

O'er earth's green fields, . . and o - cean's wave-beat shore:

How sweet the truth . . those ble ss - ed strains are tell - ing

Of that new life when sin shall be no more.

*Unison.* *poco cres.* *Harmony.*

An - gels of Je - sus, An - gels of light, Sing - ing to

*p* *poco cres.*

*dim.* *p* *rit.*

wel - come the pil - grims, the pil - grims of the night!

*dim.* *p* *rit.*

## 894 Pilgrims' Song. 11.10. 11.10. 9.11.

ARTHUR MORRIS EDWARDS.

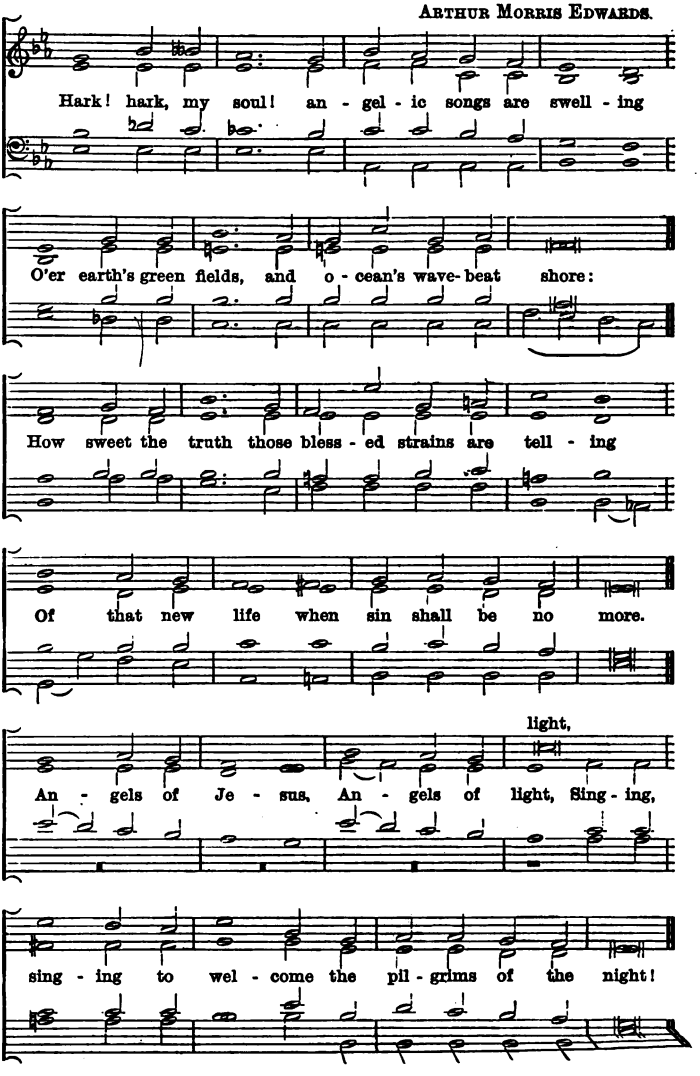

## 895 Pilgrims. 11.10. 11.10. 9.11.

H. Smart.

By permission, from "Hymns Ancient and Modern

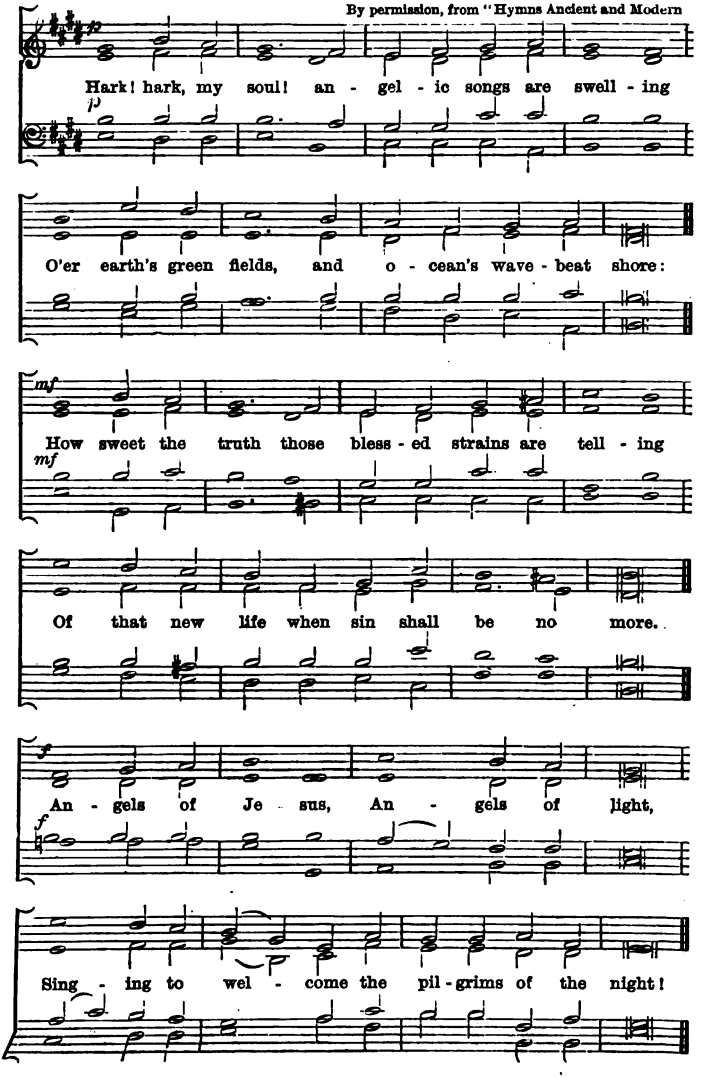

## 896 Thou knowest, Lord. 11.10. 11.10. 10.10.

J. Barnby.

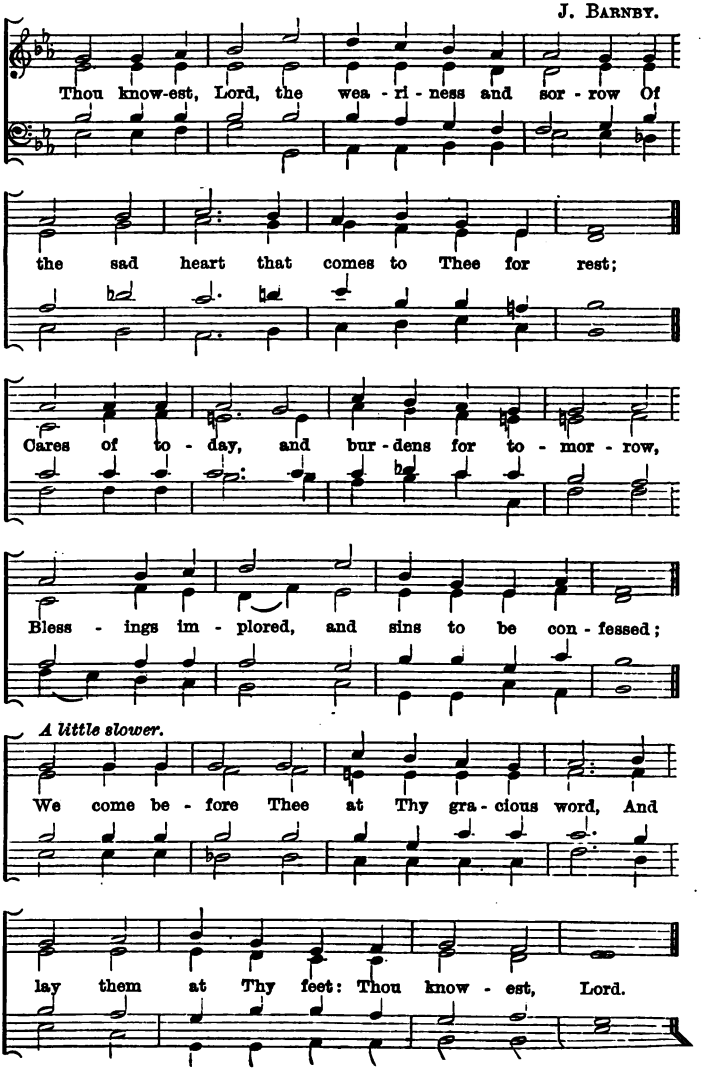

## 897 Nicæa. 11.12. 12.10.

Rev. J. B. Dykes.

By permission, from "Hymns Ancient and Modern.

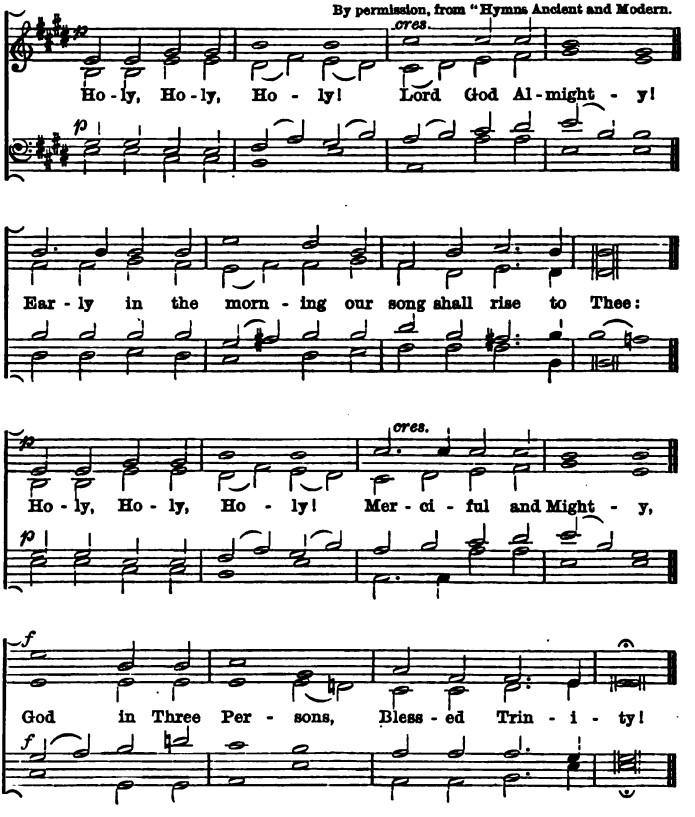


## 898 Cherbourg. 11.10. 11.10.

W. C. Filby.

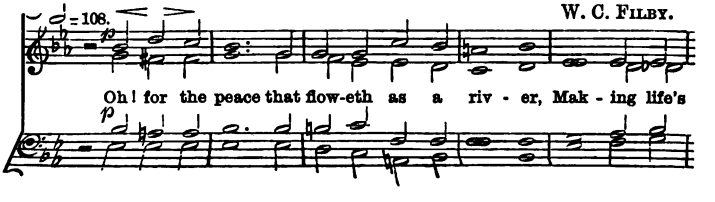

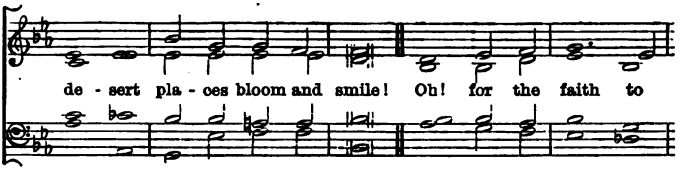


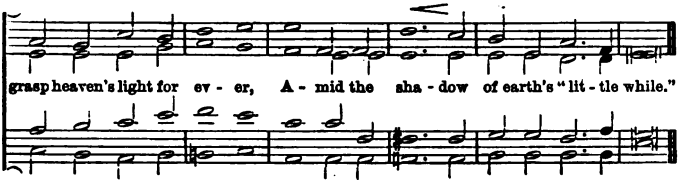


## 899 Passion. 11.11. 10.6. or 11.11. 11.6.

German. *Harmonized by* BACH.

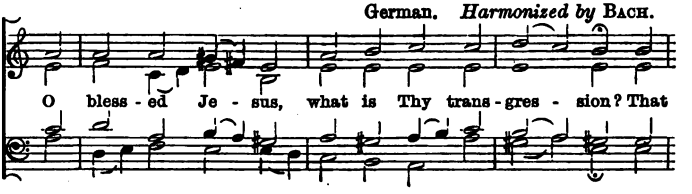


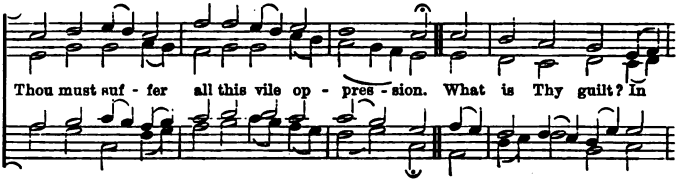


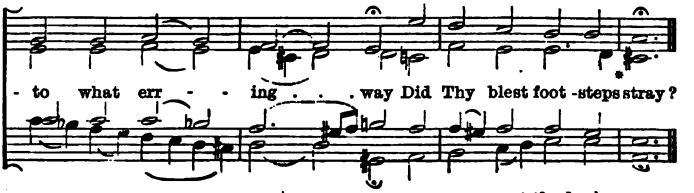


* *It is suggested that* C♮ *be used in all verses except the last.*

## 900 Balmore. Irr.

E. Moss.

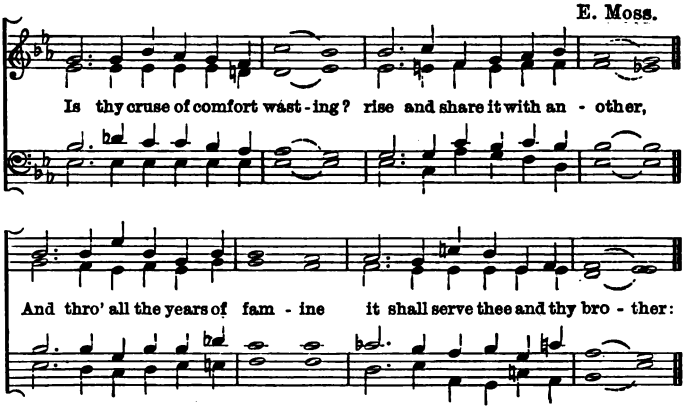


## 901 Springtide. Irr.

Dr. A. H. Mann.

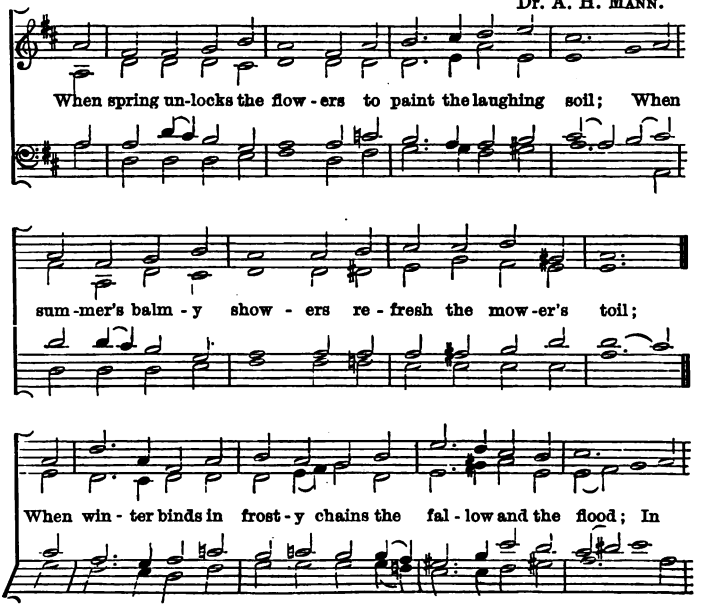

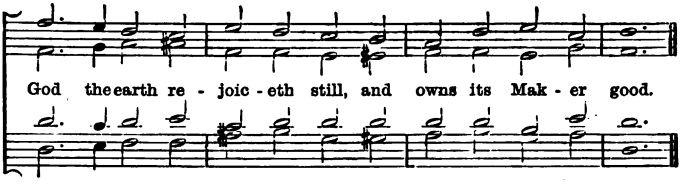


## 902 Maas. Irr.

Dr. J. Frederick Bridge.

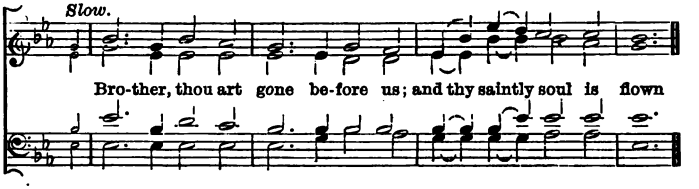


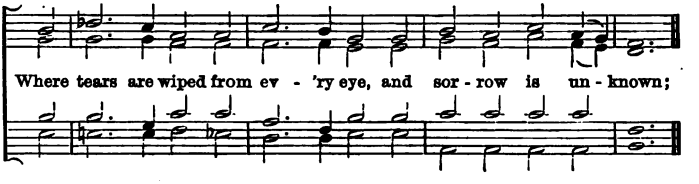


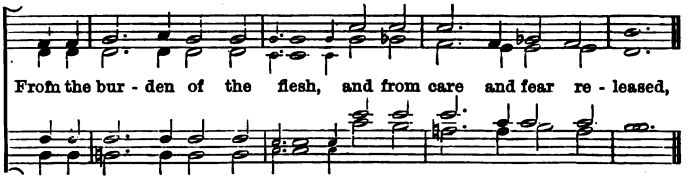


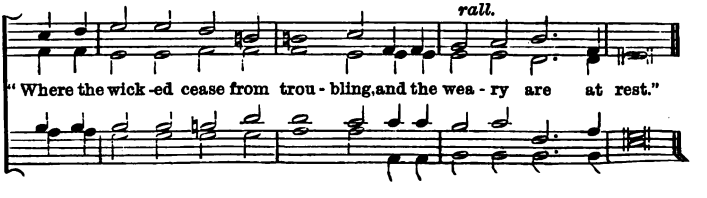

## 903 Praise, my Soul. 8.7. 8.7. 4.7.

J. Goss.

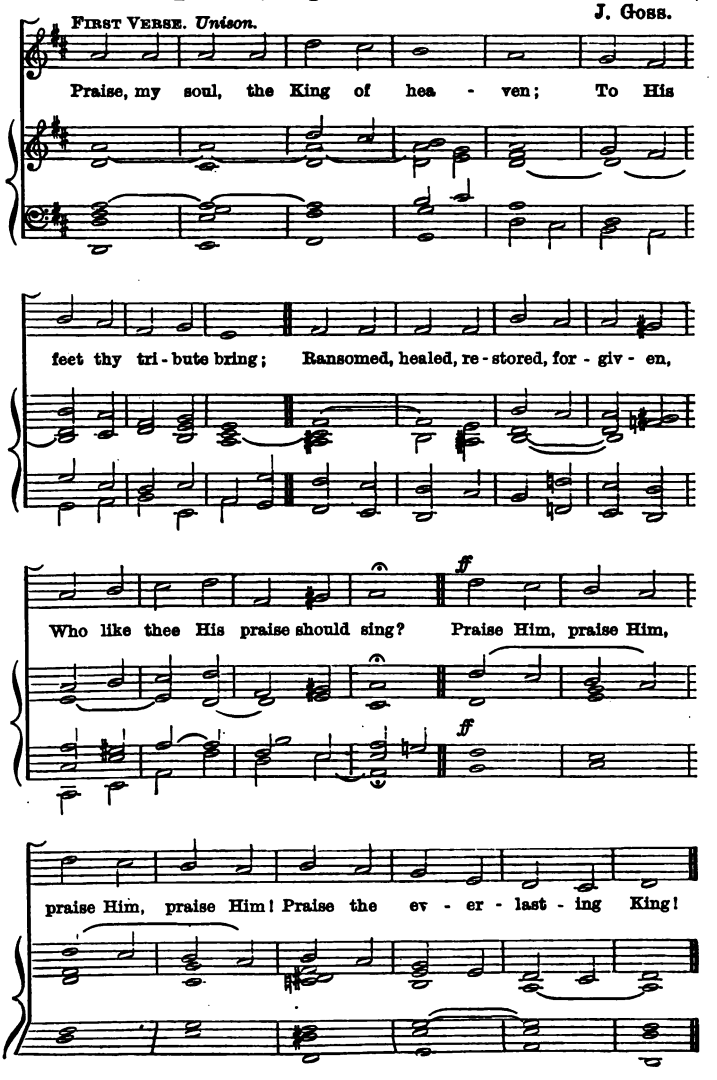

## *PRAISE, MY SOUL.*

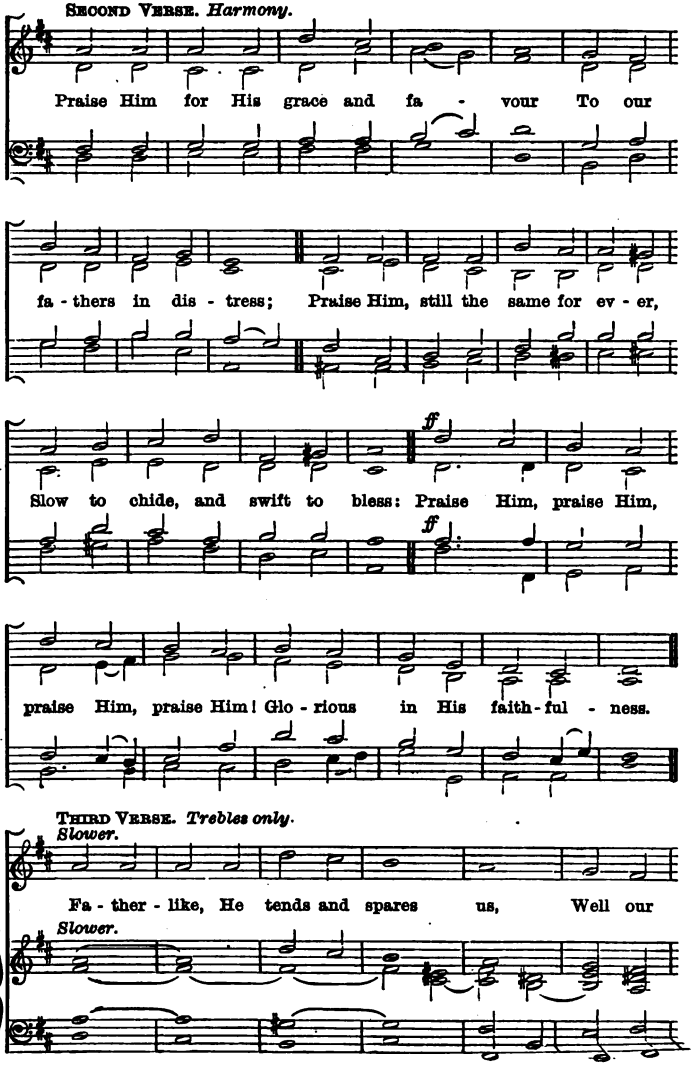

fee - ble frame He knows: In His hands He gent - ly bears us,

Res - cues us from all our foes; Praise Him, praise Him,

praise Him, praise Him! Wide - ly as His mer - cy flows.

FOURTH VERSE. *Harmony.*

Frail as sum - mer's flower we flour - ish, Blows the

## *PRAISE, MY SOUL.*

wind, and it is gone; But, while mor - tals rise and per - ish,

*cres.* *ff*

God en - dures un - chang - ing on. Praise Him, praise Him,

*ff*

praise Him, praise Him! Praise the high e - ter - nal One!

FIFTH VERSE. *Unison.*

*f*

An - gels, help us to a - dore Him: Ye be -

*f*

- hold Him face to face; Sun and moon bow down be -

- fore Him, Dwellers all in time and space, Praise Him, praise Him,

praise Him, praise Him! Praise with us the God of grace.

## 904 Eboracum. Irr.

ALEXANDRA THOMSON.

In His own rai-ment clad, With His blood dyed, Wo - men walk

sor-row-ing.. By His.. side... Hea - vy that cross to Him—

Wea - ry the weight— One who will help Him waits At the gate.

M2136.B86 1891
The Bristol tune-book.
Andover-Harvard
3 2044 07/ 918 492

The BRISTOL tune-book.

M
2136
.B86
1891